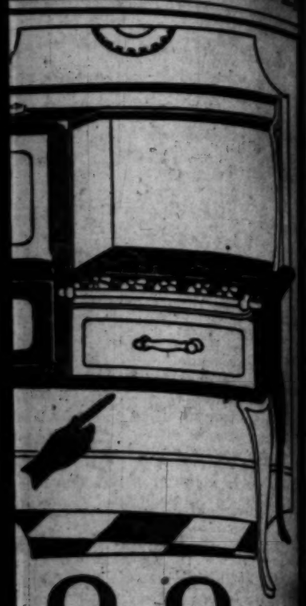

O O
Delivers
fine 1925 model
RLAND
S RANGE
ite enamel top, door panels
front legs, and a practical
wer. It has the famous gas-
ND burner. Special Price
56.00
n Saturday Evenings.
LYEAR'S
ere Bargains Reign"
SOUTH MAIN STREET
fth and Main Streets

9 O'CLOCK A. M. EDITION

The Times
LOS ANGELES

"Sail on, sail on, and on and on."

GREATER SOUTHERN CALIFORNIA

SATURDAY MORNING, MARCH 20, 1926. DAILY, 5 CENTS. SUNDAY, 10 CENTS.

Liberty Under Law—Equal Rights—True Industrial Freedom

PRESIDENT BURIES FATHER TODAY IN ANCESTRAL PLOT

ELLON TURNS DOWN WORK'S RIVER SCHEME

BY KYLE D. PALMER,
Times Staff Correspondent

WASHINGTON, March 19.—Openly clarifying the Colorado situation and hence advising the probabilities of early action by Congress on control and development of the river as provided for by the Swing-Johnson bill, important developments have occurred incidentally here today, chief in importance, so far as their influence upon Congress is concerned, was an official letter by Secretary of the Treasury Mellon in which he rejected a proposal to finance the project by a government bond issue of $125,000,000 put forward by Secretary of the Interior Work and included in the revised bill providing that if approved by Congress the measure be put into effect for the project by necessary funds or from the proceeds of general bonds.

The letter was sent to the committee on irrigation and reclamation in response to a request for analysis of the financial features of the bill.

SOME EXPRESSED

Mr. Mellon, familiar with the engineering and earning prospects of the project, Secretary Mellon said, presumably applied only to the matter of finance.

He expressed some doubt as to the feasibility of government construction of the project, remarking that it might be practical to solve the problem through the Federal power act and still have the project constructed and operated by private enterprise.

"As a matter of fact, however, Congress may feel that full or partial government ownership will be necessary," Secretary Mellon indicated. "Under the particular circumstances, the present plan to make an exception to the usual rule of sound policy, in my judgment, is justified by the statement that the project will not add the prospective revenues from the standpoint of the government," Secretary Mellon indicated. "The question of the construction of Conduits the United States [illegible],000,000 in the construction of power and irrigation projects, he said, "that in general public policy in such matters is to encourage initiative and not to discourage it, elsewhere, to encourage ownership or the operation of projects which can be financed by private capital under proper government regulations. Even if the operation of railroads in this country was our present concern on this line and the relations of public and private operation is the field justifies my belief that private enterprise, Canadian experience is to the contrary. To get the government of Canada, whether it be in railroads or monopolies has been one of the most essential parts of the financial restorations of Europe, and I am loath to believe that the United States should embark upon a course not strictly governmental in character.

"Admitting that a government can sometimes borrow at lower rates of interest than private enterprise, it seems essential that the public should pay no tax, and therefore bear its share of the cost of the government. It seems to me that if the project is one which private capital will not finance, it is one which the government should not undertake. If it cannot be done that way, then we should all, together all the taxpayers of the United States should pay for the benefit of the people of the country. To these

(Continued on Page 2, Column 6)

Public Debate on Liquor Law Recommended

[BY A. P. NIGHT WIRE]

WASHINGTON, March 19.—Open Congressional hearings on the prohibition question moved a step nearer today with a decision by a Senate Judiciary subcommittee to recommend to the entire committee next Monday that such proceedings be ordered.

Under the program agreed upon over the protest of Senator Walsh, Democrat, Montana, the wets and drys would be given six days each in which to present evidence and argument. Senator Walsh plans to carry his fight against public hearings to the entire committee.

Senators Edge, Republican, New Jersey, and Bruce, Democrat, Maryland, leaders of the wets, are satisfied with the program proposed, while Wayne B. Wheeler, general counsel for the Anti-Saloon League, said the league is not opposed to a hearing, but will oppose at every step of the legislative procedure any measure that would weaken or repeal the national prohibition act.

REPEAL BILL OPPOSED

The subcommittee decided to postpone indefinitely consideration of the bill by Senator Edwards, Democrat, New Jersey, for repeal of the Volstead Act. This will leave five measures on which the hearings would be conducted with attention given first to the constitutional amendment proposed by Senator Bruce to change the Eighteenth Amendment so that the government would control the manufacture and distribution of intoxicants, with the status quo of local option restored as it existed when the Eighteenth Amendment was ratified.

Hearings then would follow on the four bills for modification of the Volstead Act. One of these, by Senator Edwards, proposes to legalize 4 per cent beer; another by Senator Edge would legalize 2.75 per cent beer and still another by the same Senator would legalize beer "not intoxicating in fact." The fourth would remove the present restrictions on prescription whisky.

The subcommittee decided that the hearings should be confined to the bills themselves without going into the general proposition of whether prohibition has been a success or a failure.

Direct information would be sought as to how the pending bills would or would not aid in correcting conditions as they exist with respect to law violations and difficulties in enforcing the Volstead Act.

Senator Bruce expects to have one or two Canadian government officials come here to explain the operations of the Canadian law

(Continued on Page 2, Column 7)

Gen. Menoher Retires After Long Service

[BY A. P. NIGHT WIRE]

SAN FRANCISCO, March 19.—Completing more than forty-three years of service in the United States Army, Maj.-Gen. Charles T. Menoher, Commanding-General of the Ninth Corps area, will retire from active duty tomorrow. With Mrs. Menoher, the general expects to leave for Washington, D. C., the end of this month to make his future home there.

During the World War Gen. Menoher commanded the Rainbow Division, which he led into action in the Baccarat Sector.

LAST POLAR PLANE RUINED

New Three-Engined Detroiter of Wilkins's Party Smashed in First Arctic Test

[BY CABLE AND ASSOCIATED PRESS]

FAIRBANKS (Alaska) March 19.—The last of three airplanes of Sir George H. Wilkins was wrecked here today when the landing gear of the Detroiter, a three-engine machine, buckled, throwing the ship on its nose. An engine was thrown out of position and pro-

named the Alaskan was smashed in lighting after a test trial. The propeller, landing gear and fusalage were damaged. The plane hit a wire fence at the end of the landing field. Carl B. Eilson and Capt. Wilkins, who were in the machine, escaped injuries.

Today's smash-up temporarily delays the Wilkins party from proceeding on the expedition. The Detroiter had been scheduled to leave here in a day or two for Point Barrow on the Arctic Coast, the supply base of the enterprise. It was to have flown to and fro until all needed equipment and food had been transported.

Snow and soggy ground had delayed trial flights of the Alaskan and Detroiter the last few days. Yesterday the ground was too soft for the big three-engine plane, but the attempt was made with the Alaskan.

RIOT FOLLOWS EDICT ON TAKU; 32 LOSE LIVES

[BY CABLE—EXCLUSIVE DISPATCH]

PEKING, March 19.—Serious student rioting followed China's acceptance of the ultimatum of the foreign powers and as a result the Kuominchun troops guarding the Cabinet office fired upon the crowd in the courtyard, causing seventy casualties, of whom thirty-two are dead and nineteen seriously wounded. The victims are of both sexes, seven girls being killed and others dying.

The students represented the American-endowed Yen Ching University, the Women's Normal School and National University. Other students, including those from the missions, quit their classes, but their participation in the rioting was not established.

BOLSHEVISTS BLAMED

Almost definite information has been received charging that the entire demonstration was inspired by the Bolshevists, including a similar drive on the Foreign Office last night. Being repelled there, the students held a mass meeting at noon before the imperial palace, at which 5000 students carried banners reading, "overthrow the protocol powers," "expel the ministers of the protocol powers" and similar statements. The principal speaker was Hsu-Chien, president of the Sino-Russian University, who called on the massed to rise and expel the imperialists.

The students paraded to the office of the Premier, demanding that the protocol ministers be handed their passports. The bodyguard beat off the leaders with the butts of their guns, causing the students to retreat to the National University, where, after an hour spent in strongly reinforcing their lines, they renewed their attempt to storm the Premier.

Perhaps 300 reached the court of the Cabinet Building when the troops opened fire, continuing until nearly a hundred students were felled and the others were fleeing. The Rockefeller and other hospitals were filled with wounded.

DISTRIBUTE LEAFLETS

Highly inflammatory leaflets against the protocolists were distributed during the parade, which demanded in addition to the expulsion of the ministers a boycott on the signatory powers.

The antiforeign feeling seemingly was confined wholly to the students acting under Bolshevist influence, although China's yielding to the powers' demands has not gained general circulation.

Although reaffirming the Boxer protocol, China's reply, which was sent this morning, asserts that the foreign commanders exceeded the authority conferred by the protocol, but China wishes to avoid extreme methods.

Compliance with China's request for commerce to submit to a police examination instead of a military examination was covered by the last section of the ultimatum.

A student mass meeting for the repudiation of the provisional government in acceding to foreign demands was suppressed by the police today. With a few minor exceptions, the mission schools have resumed their sessions. The provisional executive has directed the arrest of five Chinese Communist leaders charged with spreading too much Bolshevism.

The activities of the Bolshevized Canton government are being directed against the Americans. The Christian College is affected, among others. The Reds are also charged with causing a strike at the Baptist College at Wu Chow.

Loses His Auto, Finds It, Then Bandit Takes It

Having his car stolen downtown early last night, locating it at midnight at 120 South Vermont avenue, and then having it taken again, the last time at the point of a revolver, was the unusual experience of R. R. Paulson of 526 South Oxford street.

Paulson found his machine standing in the street and notified the Police Station. Before the officers could arrive, a man came out of the El Patio Grill, near by, and walked to the car. Paulson and a friend began to question him. Drawing a gun and forcing the two men to stick up their hands, the bandit jumped into the Paulson machine and drove off.

Early this morning a man answering the bandit's description tried to run two newspaper route cars into the curb, presumably to rob the drivers. They escaped, however.

RENO MAYOR FOR SENATE

[BY A. P. NIGHT WIRE]

RENO, March 19.—E. E. Roberts, Mayor of Reno and formerly Representative in Congress from Nevada, today announced his candidacy for the Republican nomination for the United States Senate against Senator Oddie. The announcement was made at Winnemucca.

LATEST NEWS

Woman Guilty of Murder

MILWAUKEE, March 19.—[By Associated Press.] Mrs. Elizabeth Moretta, charged with clubbing her husband, Joseph, to death on December 14 with a table leg, was found guilty of second-degree murder by a jury in municipal court here tonight.

Art Treasures Lost in Fire

GHENT (Belgium) March 19.—[By Associated Press.] Priceless art treasures were lost today when the beautiful Palace of Justice was destroyed by fire. The damage is estimated at 25,000,000 francs (about $1,000,000 at the present rate of exchange.) Many important historical documents were burned.

Quakes in Hawaiian Islands

HONOLULU, March 20.—[By Associated Press.] An earth disturbance lasting several seconds, accompanied by a miniature tidal wave, frightened residents of the Hawaiian Islands at 10:30 p.m. yesterday. Several sections of the islands reported shocks, which were distinctly felt a half-dozen times. No damage was reported.

Woman Speeder Is Jailed

HANFORD, March 19.—[By Associated Press.] Mrs. Marie Costa of Lemoore, recently given a sentence of $35 or thirty-five days in jail when she pleaded guilty to a charge of driving an automobile forty-five miles an hour, and who was given time to pay the fine, defaulted and today was lodged in jail here to serve the thirty-five-day sentence.

Doctor Urges Wife Hang Herself

PHILADELPHIA, March 19.—[By Associated Press.] In a will executed more than a year before he ended his own life by poison last June, and filed today, Dr. David Reiter suggested that his wife hang herself. Declaring that she had "nagged him for twenty-five years," the will directed that she be given only $1 of his $15,000 estate and suggested that this be used to purchase a rope to form the noose.

Vigilantes Patrol Pueblo Suburb

PUEBLO (Colo.) March 19.—[By Associated Press.] Reminiscent of the old days of the West, a band of 150 vigilantes, serving in two-hour shifts, tonight patrolled the streets of Minnequa Heights, a suburb of Pueblo. Following a wave of thievery, 1200 citizens of the town held a mass meeting last night and determined to take matters into their own hands. Being outside of the city limits of Pueblo, they have had to depend upon the Sheriff's forces for protection.

Boys Shoot Clerk, Rob Store

MODESTO, March 19.—[By Associated Press.] Rivaling the nerve of experienced highwaymen, two Modesto grammar school boys tonight held up a Japanese merchant, shot down a clerk and escaped with $5 in silver. They were captured ten minutes later by E. E. Arington, police captain. They broke down and confessed at the police station. The boys were Yeager Thompson, 15, and Francis Helmick, 15. K. Fukumato, clerk, who was shot down, will recover. The bones in his left shoulder were shattered.

MEXICO TO AID IN TRADE DISCUSSION

[BY A. P. NIGHT WIRE]

NOGALES (Ariz.) March 19.—Removal of difficulties surrounding the exchange of products between the United States and Mexico on the western border will be sought at a conference of State officials and Chamber of Commerce executives at Los Angeles, April 19. Gen. Alvaro Obregon, former President of Mexico and now a planter near Cajeme, has called the conference.

California, Arizona and the States of Sonora and Sinaloa in Mexico are directly affected by the proposed plans.

Solutions agreed upon at the Los Angeles meeting will be presented to the Mexican government.

A meeting here April 3 will be devoted to drawing up preliminary plans for the West Coast conference.

MAYOR-ELECT FILES COST

[BY A. P. NIGHT WIRE]

SEATTLE, March 19.—Mrs. Bertha K. Landes, Seattle's Mayor-elect, spent $9832.22 in her election campaign, she revealed yesterday when her expense account was filed. Newspaper advertising was the largest item.

Ex-Commander of California Dies of Ulcer

[BY A. P. NIGHT WIRE]

SAN DIEGO, March 19. — Capt. Raymond D. Hasbrouck, former commanding officer of the battleship California, died at the Balboa Park Naval Hospital today from ulcer of the stomach. He had been undergoing treatment for several weeks. The naval officer's widow and daughter are now in Paris, France.

Capt. Hasbrouck was born July 20, 1871 at Boise, Idaho, and was appointed to the Naval Academy from that State, September 25, 1888. After graduating from Annapolis, he spent a total of eighteen years at sea.

Symptoms of Capt. Hasbrouck's fatal illness developed but a few days before the departure of the fleet for Panama.

The body of the former commander of the battle fleet flagship probably will be sent to Washington for interment in the Arlington National Cemetery.

IRISH ORATOR DIES

[BY A. P. NIGHT WIRE]

DENVER (Colo.) March 19.—Peter Golden, 46 years of age, Irish orator, actor and poet, and a cousin of the late Terrence MacSweeney, died here today.

DANISH BISHOP CONVICTED

Methodist Prelate Found Guilty and Given Prison Term for Taking Charity Funds

[BY CABLE AND ASSOCIATED PRESS]

COPENHAGEN (Denmark) March 19.—Rev. Dr. Anton Bast, Methodist Episcopal bishop of Scandinavia, was found guilty by a jury today of the fraudulent conversion of 152,000 kroner ($47,824) of charity funds.

The bishop was exonerated on the second clause of the prosecutor's charge, that of making public appeals for charity based on "more or less shamelessly falsified accounts."

He also was cleared on the third clause of fraudulently converting to his own use 55,000 kroner ($14,410) belonging to the Central Mission.

Bishop Bast was sentenced to three months' imprisonment.

Bishop Bast, a native of Finland, was first arrested in 1924 on charges of misappropriation of funds collected for charity. American Methodists supported him and the visit of a commission of five officials of the Methodist Episcopal Church in the United States to Copenhagen in December, 1924, was largely responsible for his release on bail after he had been held four months in prison.

While the investigation of the charges under direction of the Danish government proceeded, the yearly Methodist conference of Denmark excommunicated Rev. Mr. Ingersley, who, as head of the central Methodist mission, brought the charges against Bishop Bast.

While his case was pending, Bishop Bast refused to act in his office, and Bishop Edgar Blake of Paris temporarily replaced him. The public prosecutor issued an indictment against him on January 31, 1926, the indictment containing nine heads and charging the conversion of a total of 635,000 kroner. Trial began the 16th inst.

Bishop Bast visited the United States in 1920 and in 1922.

DIRIGIBLE HAS DEATH BATTLE IN WINDSTORM

[BY A. P. NIGHT WIRE]

CAMBRIDGE (Mass.) March 19. The army dirigible RS-1 was victorious on January 27, last, in one of the most furious battles ever fought in the air against the wind it was revealed for the first time today. Two struts on her control car were broken when she attempted to land at Scott Field near Belleville, Ill., and she was forced aloft, there to remain for seventeen hours, while her crew of thirteen suffered from cold and hunger.

The story was told by Charles P. Burgess, associate professor of aeronautics at the Massachusetts Institute of Technology, who was on board as technical observer. Prof. Burgess also was on the navy airship Shenandoah on the night, more than two years ago, when she broke loose from her mooring mast at Lakehurst, N. J. He said the experiences on the RS-1 were more trying than on the Shenandoah.

WARNING BY RADIO

The RS-1, in command of Lieut. O. A. Anderson, had been aloft for four hours on her third trial flight. She was warned by radio that high winds were expected and headed for Scott Field. By the time she was landed and was being pulled toward her hangar the wind had so increased in velocity that she began to pound on the ground like a vessel in heavy breakers. Two struts on the control cabin were smashed and Lieut. Anderson, seeing the ship would be wrecked in further attempts to house her, ordered the engines started and ground lines freed.

It was then 1 o'clock in the afternoon.

Besides Lieut. Anderson and Prof. Burgess, the RS-1 carried Lieut. John Salsman, radio officer; Lieut. R. E. Robillard, airship expert, and a crew of nine enlisted men.

With the struts broken, only suspension cables held the control car as the airship began and continued her forced flight. Those on board thought of what the survivors of the Shenandoah had said after she went down in Ohio last summer. The last noise those men heard from the control car was the crunching of breaking struts.

FOOD AND WATER GONE

"Soon after we went aloft," said Prof. Burgess, "we discovered that not a crumb or a drop of beverage was left from our noon lunch. Some one found a few onions, but they were of little comfort."

The RS-1 headed into the wind and keeping as near Scott Field as possible worked away from the center of the storm disturbance. The wind was coming from the northwest and the ship was plunging wildly, "far more violently than the Shenandoah in her forced flight.

The radio officer attempted to communicate with the station, but in his first attempt picked up the broadcast of a Wednesday evening prayer meeting. Later, however, he got in touch with the field.

"At 1:30 in the morning we were some forty-four miles from Scott Field and making no headway against the gale," continued Prof. Burgess, "at 2 o'clock, however, we began to move forward.

"By that time the temperature in the control cabin was 12 deg. above zero. We were all suffering from thirst and hunger and every man was weary.

"It was 5 o'clock and still very dark when Lieut. Anderson brought the RS-1 over Scott Field again, but the wind was still too strong to land. A 6 o'clock the station sent a message that conditions were favorable for landing.

"After circling several times Lieut. Anderson brought the RS-1 to the ground in the full glare of the station's searchlights. Despite the terrific strain to which the ship had been subjected she was undamaged except for the two broken struts."

DENIES ANY INJURY TO ARMY DIRIGIBLE

[BY A. P. NIGHT WIRE]

BELLVILLE, March 19.—No such harrowing experiences as described today by Charles P. Burgess, associate professor of aeronautics at the Massachusetts Institute of Technology, were undergone by the crew of the army dirigible RS-1 in a flight at Scott Field last January 27, Lieut.-Col. John A. Paegelow, commander of the field, declared tonight. Col. Paegelow said the ship was forced to remain aloft nineteen hours because of a severe gale, but that no struts on the control cabin were broken in an attempted landing because "the ship has no struts."

BANKER WILL WED

[BY A. P. NIGHT WIRE]

SAN FRANCISCO, March 19.—Engagements of Miss Jean Stettheimer, daughter of Mr. and Mrs. Walter W. Stettheimer of San Francisco and Atherton, and Paul Warburg, son of Felix M. Warburg of New York, was announced here today. Felix Warburg is senior partner in the banking firm of Kuhn, Loeb & Co.

Postal Aides at Fresno Hit; Rank Lowered

[BY A. P. NIGHT WIRE]

FRESNO, March 19.—Suspension of Postmaster George W. Turner for sixty days, temporary demotion of five other high-ranking Fresno postal employees and continuance of the Fresno postoffice in the class of cities with postal receipts of less than $500,000 a year was ordered last Thursday by Postoffice Department heads at Washington as the result of last fall's campaign of the Fresno county Chamber of Commerce, according to telegraphic communication received here from Washington.

Postal action, it is understood, came as the result of an investigation conducted here a short time ago by Postal Inspectors R. H. Madden, C. E. Brogdon, former Fresnan, and F. McKean, now stationed here, and their report that postal employees here had aided in the Chamber of Commerce campaign.

Under the postal laws, it was learned, the Chamber of Commerce officials and those whose postal purchases were increased through the campaign are equally culpable.

The Postoffice Department decision, it was learned at Washington, is based on its theory that, inasmuch as the campaign to increase receipts was in violation of the law, its fruits cannot be recognized, and Fresno will remain in the class of first-class offices with annual receipts between $400,000 and $500,000.

FEAR OF OIL EXHAUSTION DISCOUNTED

[BY A. P. NIGHT WIRE]

HUSTON (Tex.) March 19.—"The oil industry of the United States always will be able to furnish an adequate supply of motor fuel and lubricants necessary for the nation," according to William S. Farish, president of the American Petroleum Institute. He based his opinion, he told members of the Texas Railroad Commission at a dinner given by oil producers of the Gulf Coast region last night, on the institute's recently completed national survey.

"From the present wells drilled and the present proven area, 5,300,000,000 barrels of oil can be recovered by improved methods, such as pressure production, Waterflushing or by mining," he said.

No effort was made in the survey, he added, to ascertain the approximate quantity of additional oil which it is likely will be discovered in new sections. There are 1,000,000,000 acres of land still capable of oil production, Mr. Farish said, pointing out that if 1 per cent of that proves as productive by proportion to production of the past, it will be eight times that of our present proven area.

In addition, the speaker declared that there are 294,000,000,000 tons of shale available for a yield of 100,000,000,000 barrels of fuel oil under the heat cracking process. Of that amount, he said, 25,000,000,000 barrels is adaptable for motor fuel.

FAN FALLS DEAD AT FIGHT

[BY A. P. NIGHT WIRE]

SACRAMENTO, March 19.—E. W. Steely, 54 years of age, a resident of Lodi, dropped dead tonight while watching a boxing contest in a local arena.

SIMPLE RITES ARRANGED FOR COL. COOLIDGE

[BY A. P. NIGHT WIRE]

PLYMOUTH (Vt.) March 19.—Col. John C. Coolidge, father of the President, will be buried tomorrow in the little cemetery near this hamlet with simplicity in keeping with his eighty years of life.

Arrangements for the funeral were made today after the arrival here of the President, who learned of his father's death while hastening to his bedside from Washington.

Snow plows and gangs of workmen had worked far into the night to clear the road from Woodstock to Plymouth, and although it might have been traversed by automobile, it was decided to use sleighs and bob sleds for the last six miles. Stepping out of a limousine at Bridgewater Corners the President and Mrs. Coolidge climbed into a three-seated sleigh, their son John and Atty.-Gen. Sargent, who came with the party from Washington, riding with them.

Behind trailed other members of the party, including secret service men, newspaper reporters and photographers who had made the trip from Washington.

GUARDSMEN ON DUTY

At 10:10 o'clock, nearly twelve hours after his father had passed away, the President arrived at Plymouth. A detachment of Vermont National Guardsmen was on duty there, as at Woodstock and Bridgewater Corners.

The President and Mrs. Coolidge and their son, on entering the farm house, went into the room in which rested the colonel's casket. They remained there several minutes, then called for the Attorney-General to join them.

While they were in the house, Rev. Mr. White called and the President discussed funeral arrangements with him. When the Presidential party returned to Woodstock Mr. Sargent remained behind to see that everything will be in readiness for the funeral services and burial tomorrow.

A rotary snow plow and a score of men with shovels were pressed into service to clear a path for the funeral party to the cemetery, which is a quarter of a mile from the family homestead. In the cemetery another group was at work digging the grave, already marked by a headstone, which is in a plot adjoining that in which the President's mother, sister and son, Calvin, who died in the summer of 1924, were buried.

FRIENDS KEEP VIGIL

Keeping vigil tonight over Col. Coolidge's body, were three friends who cared for him during the closing days of his life. They are Mrs. May Johnson, nurse; Miss Aurora Pierce and Deputy Sheriff Angus Macaulay.

It had been expected that funeral services would be held in the little church across the road from the Coolidge home, where the colonel worshiped for years, but in accord with the wishes of the President it was decided to hold them in the farmhouse parlor. Folding doors, separating it from the sitting-room, where by lamp light the colonel administered the oath as President to his son in August, 1923, have been opened, and it is in this enlarged enclosure that tomorrow's services will be held.

From the Woodstock Inn, where the President is staying, it was announced tonight that Mr. Coolidge probably will leave for Plymouth at 10 o'clock tomorrow morning, arriving about noon at the farmhouse here, where he will

(Continued on Page 2, Column 8)

HOMESTEAD FOR PRESIDENT

Coolidge Farm of 225 Acres Transferred to Son by Colonel Three Weeks Before Death

[BY A. P. NIGHT WIRE]

PLYMOUTH (Vt.) March 19.—Three weeks before his death, Plymouth learned today, Col. John C. Coolidge transferred to his son, Calvin, the farm on which members of the Coolidge family have lived for generations. The farm consists of 225 acres with the white farmhouse which was the President's boyhood home.

Throughout the colonel's lifetime the family property stood in the name of his father, Calvin O. Coolidge. The town records show that the transfer was made from the estate of C. G. Coolidge to the President.

The colonel died ostensibly penniless, although rated as a man of substance. Neighbors say that all property other than the land was made over to the President during his lifetime. Plymouth never knew the value of the Calvin G. Coolidge estate, and the same secrecy has been maintained in the case of the colonel's property. There was no will.

In addition to the homestead the President owns the Lime Kiln lot, which is the Coolidge sugar orchard. This tract he inherited from his grandfather.

Law Fails to Heed Father's Love for Son

[BY A. P. NIGHT WIRE]

DENVER, March 19.—The law takes no cognizance of the filial love of a father, at least in some instances.

This was revealed today when Ivor O. Wingran, assistant United States District Attorney, declared he had rejected Frank L. Bishop's offer to plead guilty to nine charges of misapplication of bank's funds against him if the Federal officers would dismiss similar charges pending against his son.

INSURANCE and
UST COMPANY
LE INSURANCE BUILDING
S ANGELES
-IN CAPITAL AND SURPLUS
,000,000.00

R FOR LITTLE FOLKS
s and Camp Fire Girls are delighted
magic tricks, etc.—a bright cheery
young folks, issued every week with

protection of a
ving Trust
S of business men who seem
he verge of success, go down
result of unavoidable condi-
fire, drouth, wars, earthquake
ressions, fluctuations in stocks
is inability to read the future,
nd professional man should
ndable source of income aside
ss.
re better than one.
to you the advantages of a
an investment trust — and
o practical, hardheaded busi-
l for a special free booklet.

FATHER'S OWN WISH KEPT COOLIDGE FROM BEDSIDE

Colonel Hating Fuss, Wanted to Die Alone Among Native Hills--- and Son Understood

[EXCLUSIVE DISPATCH]

WASHINGTON, March 19.—No one has told, no one can tell the full story of the tragedy that has come into the Coolidge family, the second since it took up its residence in the White House. To realize the merest outlines of that tragedy one must possess not only a knowledge of the characters but in addition an insight into the rugged, repressive and often inarticulate character of the folk who for generations have inhabited the Vermont hills.

"Washington, whispering always," word of the stern message which had come from the dying man to remain in Washington. "Cal has other things to do," is one of the things the Colonel said to the messenger.

HATED GLARE AND GLITTER

Just as Col. Coolidge was intent on not dying in the glare and glitter of Washington, so he was intent on not having that glare and glitter brought to him, in the hour of his approaching dissolution.

The President understood. He knew that if he, with the inevitable entourage, should make the arduous journey over the snow to the little farm house, the Colonel's dying moments would be disturbed. He knew that his very presence would create the thought in the Colonel's mind, "Cal thinks I am going to die pretty soon or he wouldn't be here." And the President knew also that his beloved father would not be permitted to die in the serenity and peace that his nature craved.

There is no great mystery about it all. But Washington is prone to make a mystery of things it does not understand. In this city containing so many thousands of those who place prominence and personal publicity above all else, there are all too few who can appreciate why a rugged, high-souled old man would prefer to die in a humble farmhouse, the walls of which were hallowed by association, rather than in a White House chamber; why in his dying hours he wanted the peace of his home undisturbed.

ABHORRED FUSS

Col. John Coolidge was a man who possessed to the full the traditional New England abhorrence of fuss, display of emotion, parade of affection and, above all, of anything that smacked of affectation. These qualities have descended to his son. One understood the other perfectly. All who are familiar with the family know full well that there was between them a communion of thought that needed no words.

Inhibited by his nature and training from a fluent expression of affections or desires, President Coolidge, in these recent weeks of mental suffering, when replying to questions about his father submitted by callers, never has been able to tell the story in full. The fundamentals of the story are that the President did not go earlier to his father's beside because his father did not want him to do so.

Months ago, the President and Mrs. Coolidge began to fear that Col. Coolidge, in his enfeebled state, would not live through the winter. They sought to have him come to Washington; they sent the President's personal physician, Dr. Coupal to Plymouth, to induce him to come here, where he might have the advantage of the nation's finest medical treatment, where there was every facility for prolonging life and making it comfortable.

LIKED NATIVE HILLS

Col. Coolidge would not come. He had been here twice and had felt himself an alien. His soul yearned for his native Vermont hills, for the old home, the old associations, the old neighbors, the accustomed things. A White House bedroom, equipped with all the luxuries of modern life, with great surgeons and highly trained professional nurses in attendance made a picture in his mind from which he shrank. He felt he was to die, that he could not live long, but he detested the thought of dying, as it were, in the public gaze. His sense of dignity was outraged by the thought.

Once, in a recent conversation on the subject with his visitors, the President said: "We thought we could make him more comfortable here, but he thought he would be happier there." A bald sentence, apparently, but one that hints at the mind of the dying man. Between mere physical comfort and peace of mind and privacy the colonel made his choice.

No hint has fallen from President Coolidge's lips as to why he did not journey earlier to snow-bound Vermont, beyond a brief statement that winter conditions in a hamlet such as Plymouth were not conducive to the comfort of those many who are obliged to accompany a President of the United States wherever he may go. He did not deem it necessary to say that what Calvin Coolidge, private citizen, might do, a President can-i him gave out and let loose of his not always do. Nor did he drop a side of the casket.

Development Body Will Map Policy on Game

[BY A. P. NIGHT WIRE]

SAN FRANCISCO, March 19.—Organized for the purpose of mapping out a consistent, State-wide policy for the conservation of fish and game, the fish and game study committee of the California Development Association held its first meeting here today.

Three representatives from each of the five regions of the State attended the conference. Public hearings in various parts of the State were planned when the subject of game resources will be discussed.

Those who attended the meeting today included: Henry W. Keller, Los Angeles; A. E. Dalton, Eureka; Judge L. C. McCloud, Lakeport; Harry Ridgway, San Rafael; Henry Garrison, Modesto; Sherwood Green, Madera; J. S. Johnson, Visalia; James N. Proctor, Santa Paula, and S. M. Barnhat, Los Angeles.

Asks Damages for Injuries in Lifting Casket

[BY A. P. NIGHT WIRE]

ST. LOUIS, March 19.—Asserting he strained himself lifting a heavy casket while acting as a pallbearer at a funeral, Theodore W. Mertens, St. Louis, today filed suit against the Arthur J. Donnelly Undertaking Company, asking $5000 damages.

Mertens charged the company with negligence in failing to have an assistant to lighten the burden and in not having a front handle on the casket. He said he was one of two front pallbearers in carrying the body of Mrs. Mary Mahan from a church and that he was strained when the man opposite him gave out and let loose of his side of the casket.

OWN THIS BUSINESS

Here is a neighborhood shop surrounded by attractive middle-class homes—and the only shop of its kind within a mile. The owner has cleared substantial profits in the last five years; now he wishes to sell so he can buy into a larger enterprise downtown.

In a metropolitan area like Los Angeles, good openings of this kind occur daily. They are listed under "Business Opportunities" in

Times Want Ads

Clearing Highway to Coolidge Home

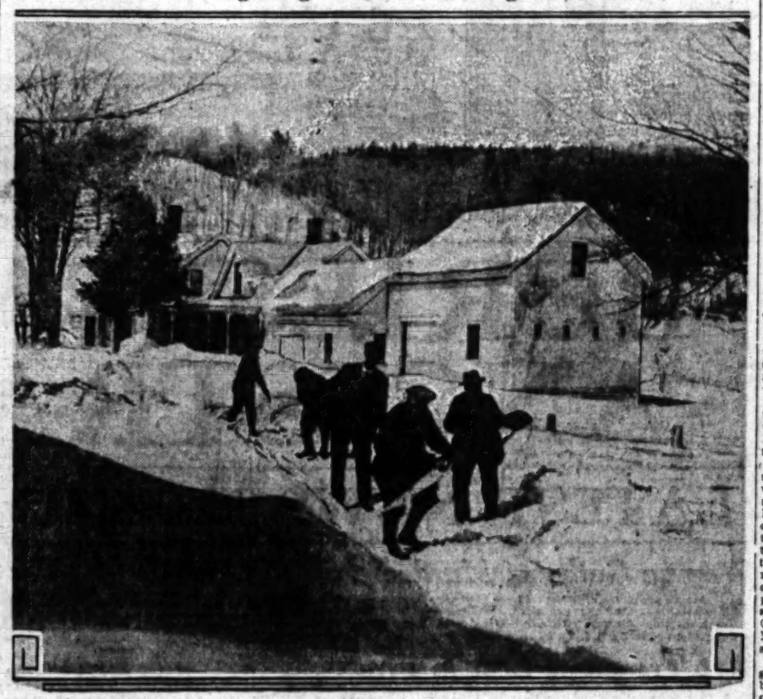

[P. & A. Photo]

Make Road for President

Preparing for the coming of President Coolidge yesterday to the bier of his father, townsmen of Plymouth worked until late last night clearing the way for the Presidential automobile. The President, however, made the last six miles in a sleigh. Photo shows the men at work when the colonel's condition first became serious.

COOLIDGE BURIAL TODAY

(Continued from First Page)

remain until the funeral services at 2 o'clock.

WILL RETURN AT ONCE

After the interment, it was said, the President will leave immediately for Woodstock, where he will go at once on board his special train for the return trip to Washington. The party expects to arrive at the capital early Sunday.

The President and Mrs. Coolidge and their son John take their meals in the public dining-room at the Woodstock Inn. Mr. Coolidge this afternoon followed his daily custom of taking a walk, trudging several miles through snow and slush. Gov. and Mrs. Billings of Vermont paid a call of courtesy at the hotel.

There will be no pallbearers at the funeral of Col. Coolidge, it was decided tonight. Instead there will be six body bearers. National Guardsmen designated by their officers to carry the casket to its final resting place.

OFFICIAL WASHINGTON EXPRESSES SYMPATHY

[BY A. P. NIGHT WIRE]

WASHINGTON, March 19.—Expressions of sympathy for President Coolidge because of the death of his father were compiled in Washington today, in and out of Congress and official life, with high tribute to the character of Col. Coolidge.

The Senate adjourned out of respect to Col. Coolidge, an action which is rarely taken except as a mark of respect for some one who had been high in official life. The House, on motion of the Democratic leader, Representative Garrett of Tennessee, expressed profound sorrow over the passing of one whose "character, gentleness and simplicity of life furnished to all mankind an example worthy of emulation."

Vice-President Dawes in a tribute to Col. Coolidge, whom he styled a "personality in himself," said he imagined the people at Plymouth more often thought of the President as the son of Col. Coolidge than they did of Col. Coolidge as the father of the President.

Secretary Kellogg issued a statement saying that, "in common with the other members of the Cabinet, the news of the death of the President's father, although not unexpected, came to me as a shock."

"Nurtured in the rugged climate of Vermont, he lived to the fullness of years in the high esteem of his neighbors and all who had the privilege to know him," the Secretary continued. "He was of the best type of our citizenry, and his private virtues were such as to make him the object of honest pride to his countrymen and worthy of the emulation of all."

Senator Dale, Vermont, reported the death of Col. Coolidge to the Senate and offered the resolution for adjournment which was carried without a record vote. In the House Representative Gibson of Vermont delivered a eulogy in which he declared the father of the President was "a great man when measured by the yardstick that truly determines the real value of citizenship."

There was no display of official mourning symbols throughout the city such as flags at half-mast on government buildings, these honors not being authorized for private citizens.

MAYOR SENDS CITY'S SYMPATHY TO PRESIDENT

Mayor Cryer yesterday telegraphed his condolences to President Coolidge on the death of Col. Coolidge. The telegram was as follows:

"The people of Los Angeles join with me in extending to you this expression of our sincere sympathy in this time of bereavement and sorrow. Our people believe that in the passing of Col. John C. Coolidge, your father, the nation has lost a representative citizen, and one who embodied in himself the virtues characteristic of the New England stock."

SETTLER ON LAND TO BE HAND PICKED

Misfits Will be Barred in Opening Homesteads on Wyoming Project

[BY A. P. NIGHT WIRE]

WASHINGTON, March 19.—Deep-sea divers, missionaries and defunct bankers are not good material for settlers on reclamation propects, said Commissioner Mead of the Reclamation Bureau today in a statement explaining the new policy of selecting settlers to be used at the opening next month of twenty irrigable farm units on the Riverton project, Wyoming.

"I recently went over the list of occupations of the early settlers on one of the irrigation projects we are now trying to salvage," said Mr. Mead. "The first was a deep-sea diver, the next the wife of an itinerant baseball player, the third had been a missionary in China. A defunct banker owned several farms. None of these people had paid water charges or delinquent county taxes for three to five years.

"If an expert practical committee had selected the settlers and they had been advised about their work there probably would have been no important salvage problem or possible loss to either settlers or the government. The deep-sea diver would have stuck to his element; the bank might not have failed."

The new plan of settlement, Mr. Mead explained, contemplates just such a system of selection, based upon experience, health and character.

"The selection of the settlers in the basis of approved qualification," he continued, "is the first step in laying the foundation for the success of new projects. Legislation looking toward this end is pending in Congress and its enactment will mean another material step forward in our work of placing reclamation on a business and paying basis."

ORDER TO AID TAXING OF TRUCKS BY WEIGHT

[BY A. P. NIGHT WIRE]

SACRAMENTO, March 19.—Director of Agriculture Hecke today authorized State traffic officers to inspect the records of weighmasters working under the control of the Department of Agriculture. The action is expected to increase the revenue of the division of motor vehicles by many thousands of dollars, since it will enable officers to determine the exact weight of trucks and tax them accordingly. Due to legal technicalities involved, permission for such inspection was withheld by Hecke until assured by Atty.-Gen. Webb of its legality.

PRISONER HANGS SELF

[BY A. P. NIGHT WIRE]

PROVIDENCE (R. I.) March 19. Edward Radding, former real estate broker in Springfield and this city, who was facing trial on charges of forgery, hanged himself in his cell at the State prison early today. His body was discovered by a guard. He was in prison in default of $87,500 bail.

SENATE QUIZ IN RAIL DEAL TO BE MADE

Kuhn, Loeb and Company, Also Bank, Called on to Tell Defunct Road Plans

[BY A. P. NIGHT WIRE]

WASHINGTON, March 19.—Kuhn, Loeb & Co., and the National City Bank were asked today to send representatives to Washington and explain to the Senate Interstate Commerce Committee their plans for reorganization of the Chicago, Milwaukee and St. Paul Railroad, including the amount they expect to receive for underwriting the plan.

The step was taken after Senators Couzens, Republican, Michigan, and Gooding, Republican, Idaho, had demanded fuller information about the affairs of the road, which is in receivership. Senator Couzens suggested that the plan "had the earmarks of a conspiracy," and that its text, read to the committee, "contained some pretty slippery language."

The committee was informed that out of the $70,000,000 to be obtained by assessing stockholders, $10,000,000 will be for commissions, underwriting profits, and various other expenses of the reorganization.

A bill by Senator Gooding, providing for the funding of a total of $307,000,000 owed the government by various roads, was before the committee. Chairman Watson said a compromise had been reached on funding arrangements under which the Treasury and the roads agreed to an extension of thirty years for payment. The Treasury previously had suggested twenty-five, and the roads had asked for forty.

[BY A. P. NIGHT WIRE]

NEW YORK, March 19.—Representatives of Kuhn, Loeb & Co. and the National City Company, bankers for the Chicago, Milwaukee and St. Paul Railway, now in receivership, said today that they will welcome the opportunity to appear before the Senate Committee on Interstate Commerce and explain their part in the proposed reorganization of the St. Paul.

The bankers asserted that they were prepared to show that the reorganization fees, excluding those of lawyers, will not exceed $1,000,000.

ROW MAY PROVE FATAL

Youth Accused of Intruding on Show Girl Feils Doorkeeper

[EXCLUSIVE DISPATCH]

STOCKTON, March 19.—Attempting to prevent a stage-hand from entering the dressing room of Miss Alvina McDonnell, Oakland girl, Eddie Burke, producer of a style pageant in the Civic Memorial Auditorium, last night was felled with a golf stick and lies today possibly near death at the Emergency Hospital. James McGinnis, 21 years of age, is in jail in lieu of $15,000 bonds.

The style show was held as the concluding event of the California Retail Clothers' convention and 5,000 people were in the audience while the fight took place.

According to witnesses, Miss McDonnell was in her dressing room preparing for an act. Burke was standing outside the door. McGinnis started to enter the room and Burke informed him that the girl was dressing. Pushing Burke aside, McGinnis attempted to enter, whereupon the two men fell into a clinch. While Burke was down, he received a crushing blow with an iron golf club.

BEETLE WITH HABITS OF BURGLAR NEW PEST

[BY A. P. NIGHT WIRE]

SACRAMENTO, March 19.—A new insect pest with the habits of a burglar has been called to the attention of the State Department of Agriculture. It is a gray beetle about half an inch long. All day it remains hidden under the loose bark of grape vines, but at night it climbs to the top of the vine and feeds on the tender leaves of the young shoots. Similar beetles previously have been combatted as root pests; this is the first of his tribe to be exposed as a second-story worker.

GASOLINE PUT ON FIRE TO BOIL

After That They Have Wild Time at North Island Naval Air Base

[BY A. P. NIGHT WIRE]

SAN DIEGO, March 19.—Picking up a bucket of aviation gasoline, mistaking it for water, then placing the volatile liquid on a fire to boil, caused more excitement at the North Island Naval Air Station today than any one bluejacket has been able to create in years.

The unfortunate sailor discovered his error a few minutes later. He had the presence of mind, however, to grab a fire extinguisher and put out the blaze that threatened to destroy one of the buildings.

The bluejacket will receive a special course of instruction on the difference between water and gasoline. His first "lecture" was from the commanding officer. It was terse and to the point.

RIVER FINANCE PLAN OFFERED

Mellon Proposes Substitute for Work's Idea

Upper-Basin Envoy Refuses to Back Denver

Arizona Representative Has Feelings Aroused

(Continued from First Page)

general principles, which I feel to be correct, there may arise exceptions.

"The Colorado River project involves the adjustment of the interest of seven States and a division of water between the United States and Mexico. In a project which involves a compact between different States and an international agreement, it is apparent that action must be had by the Federal government if a satisfactory solution is to be obtained."

Almost equally vital to the eventual disposition of the bill, however, was a statement given to the committee by Dolph E. Carpenter, River Commissioner of the State of Colorado, in which Mr. Carpenter asserted that a list of more than twenty proposed amendments to the Swing-Johnson measure submitted today by Ward Bannister of Denver, represent Bannister's personal opinion only and must be submitted to the authorities of Colorado, Wyoming, Utah and New Mexico before they can be given serious consideration.

The proposed amendments suggested by Mr. Bannister, who has been retained to represent the city of Denver, were listed by their author under seven general heads, all of which were based on the fundamental principles of law and equity set forth in the seven-State Colorado River compact adopted at Santa Fe, N. M., under the leadership of Secretary of Commerce Hoover.

Mr. Bannister, frankly admitting that a legal doubt or ambiguity attaches to his entire proposal, approved the original suggestion of Secretary of the Interior Work that a six-State compact be ratified and that no State not a party to the pact be permitted to enjoy the benefits of water supply to be created by a large storage dam at Boulder Canyon.

ARIZONA AROUSED

This suggestion, forming the basis of his plan, and being aimed at Arizona, drew the fire of that State's Representative-at-large, Carl Hayden, who cross-examined Bannister at some length and paved the way for a demand by Representative Leatherwood of Utah that Mr. Carpenter, who attended the hearing, be questioned.

Mr. Carpenter immediately declared that the statement of Mr. Bannister covered a field much larger than his relationship to the city of Denver seemed to justify. The River Commissioner, who shares with Secretary Hoover much of the credit for the success of the Santa Fe negotiations, asserted that his remarks were not to be taken either as approving or disapproving Bannister's proposals, but that the committee must understand that the Bannister amendments are not to be taken as official in any degree.

"The amendments," he said, "are embryonic and subject to revision. I would consider it presumptuous on my part to express an opinion regarding them until I have consulted with the commissioners of the other States."

He informed the committee that he will return to Colorado at once where conferences will be held with the representatives of Utah, Wyoming and New Mexico. The result of the conference, Mr. Carpenter said, probably will be available to the committee within two weeks.

He was urged by Representative Swing to expedite the deliberations of the upper State commissioners and promised to do so.

Apparently desiring to overcome the keen resentment experienced by Representative Hayden as a result of the announced willingness of Mr. Bannister to ignore that State in further river negotiations, Mr. Carpenter supplemented his remarks, saying:

"So that there will be no misunderstanding I want to say that the State of Colorado has always enjoyed cordial relations with the State of Arizona and at no time or place have we been inclined to attempt coercive measures against Arizona; neither do we want to be coerced by Arizona."

THREE-STATE PACT

He urged the committee to include provision for a three-State agreement between Arizona, California and Nevada in any legislation enacted for utilisation of the river.

Mr. Bannister prefaced his speech to the committee today by referring to his opposition to the original Swing-Johnson bill and said that his attitude toward the bill as revised to date is "still one of very decided opposition."

Proceeding, then, to outline amendments which if accepted, will remove the principal objections of the city of Denver to the measure, he intimated that the question of whether Congress can procede to build a dam in the Colorado River at Boulder Canyon over the protest and resistance of Arizona is "not free from doubt."

However, he asserted, by the ratification of a six-State compact containing the provisions and principles of a seven-State compact the inherent rights of Arizona are protected and "the door is left open" to that State to join at any time with the other river States in developing the river.

He confessed, Mr. Bannister said, that "it is a matter of great reluctance to me to proceed on the basis of a six-State compact" and he expressed the earnest hope that Arizona may yet be persuaded to become a party to the seven-State agreement.

One of the compelling reasons for Denver's decision to remove its opposition to the bill, providing the suggested amendments are approved, Mr. Bannister said, is a fear that lands in Lower California irrigated from Colorado River water may acquire prior appropriation rights seriously jeopardising the right of appropriation in the upper States.

Construction of the proposed Boulder Canyon dam, he said, will enable the Federal government to control the water supply and make possible conditions under which a more favorable treaty may be negotiated with Mexico. In reply to a question from Representative Hayden he said he could see no objection to incorporation in the bill of the recommendation of Secretary of the Interior Work that construction of the proposed all-American canal be made optional and dependent on the willingness of Mexico to modify the operating regulations of the canal now supplying Imperial Valley with water.

HINTS COURT FIGHT

The approval given by President Coolidge to the general question of Colorado River development and the active efforts of Secretary Work and Secretary Hoover in behalf of the measure before the committee, in the opinion of Mr. Bannister, justifies a conclusion that the administration is behind the proposal. This fact in itself, he said, has prompted him to take an attitude toward the pending legislation virtually the reverse of his former stand.

Representative Hayden, somewhat derisively thanking Mr. Bannister for "leaving the door open to Arizona, although it seems to me to be a very small crack for us to crawl through," told the committee, of which he is a member, that "the moment an attempt is made to construct a dam without Arizona's consent, the matter will be taken into the Supreme Court."

Representative Leatherwood indicated a sympathetic attitude toward the contention of Mr. Hayden. He asked Mr. Bannister if he thought the Federal government could impound the flow of a river without permission of a State contributing a given volume of water to the river and proceed to distribute the water in such fashion as to exclude the citizens of such State from the use of the water.

Although Mr. Bannister answered he thought the government under certain circumstances might do so, he did not go into the legal aspects of this question as will, undoubtedly, form the backbone of the fight that will be waged against the Swing-Johnson bill if it reaches the floor of the Senate or the House.

The effect of the Mellon letter was variously interpreted, some of those informed of its contents believing that the Secretary of the Treasury has advanced the interests of the bill and others that his views have increased the obstacles in the path of final enactment.

The immediate effect, however, seems to have jeopardized the contention of Senator Ashurst of Arizona, that the Swing-Johnson bill is a revenue measure and as such must be first considered by the House. And whatever advantage this affords the proposal in the Senate is believed to be counterbalanced by the reluctance of the House to approve a financial undertaking of such proportions.

EVERY MORNING IN THE YEAR Los Angeles Times

The Times Building, First and Broadway

90c per month DELIVERED BY CARRIER

By Mail in Postal Zones 1 to 4, including California, Arizona, Nevada, $12.00; Monthly, $1.00. In Zone 5, including Colorado, Idaho, Oregon, Washington. Yearly, $15.00; Monthly, $1.50. In Zone 6, 7 and 8, United States, Canada and Mexico, Yearly, $18.00; Monthly, $1.50.

Entered as second-class matter Dec. 4, 1891, at the Postoffice at Los Angeles, under the Act of March 3, 1879.

SATURDAY MORNING, MARCH 20, 1926. VOL. XLV, NO.

FAVOR PUBLIC RUM HEARINGS

(Continued from First Page)

under which the government itself controls liquor distribution.

Senators Edge and Edwards will call law enforcement officers as well as ministers and educators in support of their proposals.

"We will be ready to meet any argument the wets can present at public hearings against prohibition or for beer and light wines," said Mr. Wheeler.

William H. Stayton, chairman of the joint legislative committee comprising representatives of the American Federation of Labor, the Association Against the Prohibition Amendment, the Constitutional Liberty League of Massachusetts and the Moderation League, Inc., announced tonight that his group will meet here to consider a plan for presenting its case against prohibition to the Judiciary Committee.

CAMPS FOR OFFICERS OF GUARD SCHEDULED

[EXCLUSIVE DISPATCH]

SACRAMENTO, March 19.—Adjt.-Gen. Mittelstaedt announced today that officers of the California National Guard will be required to take three days of camp instruction preliminary to the annual training period of the officers. Camps will be held on July 3, 4 and 5 at the following places: Headquarters Seventy-ninth Infantry Brigade, Oakland; Headquarters Company, Seventy-Ninth Infantry Brigade, San Francisco; 76th Signal Corps, San Francisco; One Hundred and Fifty-ninth Infantry, San Francisco; One Hundred and Fifty-ninth Infantry, Oakland; Portieth Tank Company, Oakland, One Hundred and Eighty-fourth Infantry, Sacramento; One Hundred and Sixtieth Infantry, Los Angeles; One Hundred and Forty-third Field Artillery, Oakland; Two Hundred and Fiftieth Coast Artillery, San Francisco; Two Hundred and Fifty-first Coast Artillery, Fort Rosecrans, San Diego; One Hundred and Fifty-fifth Observation squadron, Los Angeles. The camps will be in charge of Regular Army officers.

ARMY CORPORAL DIES IN AIRPLANE CRASH

[BY A. P. NIGHT WIRE]

SAN ANTONIO (Tex.) March 19. An airplane piloted by Lieut. L. P. Holcomb of the Second Division Air Service crashed from an altitude of about 100 feet at Camp Bullis today, and Corp. S. O. Russ of the Twelfth Observation Squadron at Fort Sam Houston was fatally injured. Lieut. Holcomb escaped serious injury, but was burned about the head when the ship took fire as it struck the ground. Corp. Russ died shortly after the accident. Holcomb was doing wall tonight. Base Hospital attaches said, and he probably will recover. His home is at Fort Logan, Colo. The cause of the accident is undetermined.

BRIGHAM YOUNG'S DAUGHTER PASSES

[BY A. P. NIGHT WIRE]

SALT LAKE CITY, March 19.—Mrs. Emily Augusta Young Clawson, daughter of Brigham Young, died here today. She was born here March 1, 1849, and played a prominent part in the social life of the city. Mrs. Clawson, who had been a widow for many years, is survived by six children and three brothers and eight sisters.

DISCOVERER OF MYSTERY MINE SLAIN

Oakland Man Found with Throat Cut After Fabulously Rich Ore

[BY A. P. NIGHT WIRE]

OAKLAND, March 19.—[illegible] by police to have been slain [illegible] formation as to the whereabouts of a mysterious gold mine which produced ore of fabulous value. Wacario Timon, 50 years old, was found with his throat cut amid wild disorder in his room here today.

Mrs. Gregoria Gaona, who reported discovery of the body to the police, was held for investigation.

A map, supposedly showing location of a mine, was found under a seal on a photograph. Last December 12, Timon reported a sample of ore to be worth $1,000 for assay. The assay was delayed at 41 cents to the ton.

The body was found in the bedroom of the house. In a bottle nearby, glasses and a bottle were strewn about and furniture overturned.

Neighbors knew little of Timon but understood that he was a mining man. The location of his mine is unknown.

Timon came here from Mexico, where he had a [illegible] several children.

DEER LIKES CHILI

[EXCLUSIVE DISPATCH]

BROCKTON (Mass.) March 19. Ted, a tame deer that belongs to Henry Fenhouse, of this city, is the pride of the community and friendly with everyone. He is friendly with keeper of his pen, Mrs. I. G. Thornton. Here he can be seen walking around looking for his daily ration of chili.

Daily Style Hints For Well Dressed Los Angeles Men

LOS ANGELES [illegible]

Pastel shades in [illegible] as sea-mist green, [illegible] oyster white and many delicate shades [illegible] a blazer coat or coat [illegible] ferent and darker [illegible] sers range from [illegible] twenty inch bottoms [illegible] be a great season [illegible] trousers and blazers [illegible]

SILVERWOOD'S

Blue[illegible]

[illegible] for Dad is a [illegible] forties [illegible] son in the [illegible] . . . Grand-Dad's the seventies [illegible] . . . and the men between!

. . . Blue Serge always [illegible] becoming [illegible] dependable. [illegible] Harris & Frank [illegible] blue suit for every [illegible] every occasion.

COME IN AND TRY [illegible] THERE "YOU'RE ON THE[illegible]

Beverly Blue, Arnold Blue, Hoover Blue, Ridge Blue

PRICES MODERATE

Harris & Frank

STORE [illegible] 4th St.

MAIL STORE: [illegible]

SUGGESTS VOTE PLAN

Official Asks Judges Not to Press Registration Issue

[BY A. P. NIGHT WIRE]

SACRAMENTO, March 19.—A way out of the school election difficulties created by a recent ruling of Atty.-Gen. Webb and contrary opinions from several District Attorneys is suggested by Will C. Wood, State Superintendent of Public Instruction, in a bulletin issued today to county superintendents.

Wood suggests that school election officers accept all unchallenged votes where the voter states that he is a qualified elector, without asking for proof that he has registered since January 1, last. The Attorney General's ruling was that only those electors who have registered since January 1, 1926, and at least thirty days before the election are qualified to vote at the school elections next week from today.

ASKS CHANGE IN RULING

Commerce Head Wants Rail-Rate Rise Date Set Forward

[BY A. P. NIGHT WIRE]

WASHINGTON, March 19.—Interstate Commerce Commission today to reconsider its decision which granted increased rates to New England lines and certain intermountain and Pacific Coast lines carrying the mails.

Declaring the decision makes the effective from the date of filing of the roads' petitions, he said the order has not authorized such increases, which will raise claims against railroads of $3,500,000 for back rates, effective from the day of the commissioner's decision.

WIFE OF UNIVERSITY HEAD SERIOUSLY ILL

[BY A. P. NIGHT WIRE]

BERKELEY, March 19.—Mrs. W. W. Campbell, wife of President Campbell of the University of California, is seriously ill at her home with pneumonia.

DISCOVERER OF MYSTERY MINE SLAIN

Oakland Man Found With Throat Cut After Showing Fabulously Rich Ore

[BY A. P. NIGHT WIRE]

OAKLAND, March 19.—Believed by police to have been slain for information as to the whereabouts of a mysterious gold mine which produced ore of fabulous wealth, Waeario Timon, 50 years of age, was found with his throat cut amid wild disorder in his home here today.

Mrs. Gregorio Garcia, who reported discovery of the slain man to the police, was held for investigation.

A map, supposedly showing the location of a mine, was found under a seal on a photograph [illegible]. Last December 12, Timon submitted a sample of ore to a chemist for assay. The sample was assayed at 41 cents to the ounce.

The body was found in the [illegible] of the house. In a living room nearby, glasses and a broken wine bottle were strewn and the furniture overturned.

Neighbors know little of Timon, but understood that he was a mining man. The location of his claim is unknown.

Timon came here from Brooklyn, where he had a divorced wife and several children.

DEER LIKES CANDY

[EXCLUSIVE DISPATCH]

BROCKTON (Mass.) March 19.—Ted, a tame deer that belongs to Henry Fenlason, of this place, is the pride of the community. Tame friendly with everyone, especially with keeper of the general store, L. G. Thornton. Here the deer can be seen waiting every morning for his daily ration of candy.

Advertisement of Silverwoods, Inc.

Daily Style Hint For Well Dressed Los Angeles Men

LOS ANGELES, March 19.—Pastel shades in trousers—such as sea-mist green, sandstone, oyster white and sunset hue—delicate shades to be worn with a blazer coat or coat of a different and darker hue. These sers range from eighteen to twenty inch bottoms. Going to be a great season for flannel trousers and blazer coats.

SILVERWOODS

Blues!

. . . for Dad in the forties

. . . son in the teens

. . . Grand-Dad in the seventies

. . . and the man in between!

. . . Blue Suits are always correct, always becoming—always dependable. And Harris & Frank has a blue suit for every age, for every type, and every occasion.

COME IN AND TRY SOME OF THESE "NEW BLUES"—ON YOURSELF

Beverly Blue, Berwick Blue, Hauser Blue, Belgar Blue

PRICES MODERATE

Harris & Frank

STEIN-BLOCH SMART CLOTHES

633-39 South Hill

HILL STREET, NEAR EIGHTH

SHIPPING BODY FORESEES PROSPERITY FOR COAST

Cold-Blooded Calculation Shows Best Business Outlook in History of Southwest

[BY A. P. NIGHT WIRE]

SAN FRANCISCO, March 19.—Hard-headed business judgment and cold arithmetical calucation show that California, Nevada, Arizona and New Mexico, comprising the jurisdiction of the Pacific Coast Transportation Advisory Board, are facing an era of unprecedented prosperity, the members of the board were told by experts at their quarterly meeting here today.

[illegible] approximately 500 representatives of forty diverse shipping interests that make up the board were told that there is no [illegible]stastic booster complex [illegible] the fact that the four States [illegible] sent out 1,250,000 carloads of [illegible] freight during 1925, with [illegible] total value of $1,500,000,000, and that this indicates an increase [illegible] 11 per cent over the revenue [illegible] shipments of 1924.

The banking committee offered [illegible] information that plenty of [illegible] accommodation was offered for crops and industries [illegible] signifying a most [illegible] condition generally, and [illegible] bank deposits have increased [illegible] 11 or 12 per cent over 1924. [illegible], thick snow packs and [illegible] distributed labor at high [illegible] were noted as actualities in [illegible] committee's report, [illegible] it was also stated that the [illegible] situation has improved [illegible].

Carlos E. Virden, San Francisco, was named as general chairman of the meeting and Sylvester [illegible] Paver, Los Angeles, was [illegible] as vice-chairman.

The board is dedicated to the [illegible] of adequate transportation for the products within its [illegible].

CALIFORNIA MAN PUT ON FISH BOARD

Secretary Hoover Extends Unusual Honor to Chief of [illegible] Bureau

[EXCLUSIVE DISPATCH]

SAN FRANCISCO, March 19.—[illegible] unusual honor was done a Californian when Secretary Herbert Hoover extended to N. B. Scofield, [illegible] of the Department of Commerce, Fisheries, California Fish and Game Commission, an invitation to become a member of a committee of five men chosen from [illegible] over the nation, to advise the [illegible] of the Federal Bureau of Fisheries on all matters of scientific investigation. Mr. Scofield has [illegible] the honor. His co-workers [illegible] as yet, been announced, although it was of the best-known men in the scientific end of the [illegible] commercial fishing industry on the Pacific Coast. Many years ago he [illegible] with the Department of [illegible] Fisheries, and has been an exponent of fish conservation. Of late his connection [illegible] the commission. His work [illegible] particularly well-known in the [illegible] canning industry, where he has established a steady battle for [illegible] reduction of supply and against [illegible] reduction of fish fit for [illegible] consumption. The recent [illegible] creation of the commission [illegible] C. I. Ballenbach, well-known [illegible] sportsman and business [illegible] gave Mr. Scofield's department [illegible] the opportunity for strict enforcement of the reduction laws [illegible] has long sought.

The "Advisory Committee on [illegible] Investigations of the [illegible] Bureau of Fisheries", (this [illegible] the title of the body) was [illegible] formed by Secretary [illegible] recommendation of the [illegible] Henry J. O'Malley. [illegible] will be to advise the bureau [illegible] in all matters pertaining to [illegible] and of the commercial [illegible] business.

SUGGESTS VOTE PLAN

[illegible] Judge Asks Judges Not to Fear Registration Issue

[BY A. P. NIGHT WIRE]

SACRAMENTO, March 19.—A [illegible] on of the school election difficulty created by a recent ruling [illegible] Atty.-Gen. Webb and contrary [illegible] from several District Attorneys is suggested by Will C. [illegible], State Superintendent of Public Instruction, in a bulletin issued today to county superintendents.

[illegible] suggests that school elections [illegible] accept all unchallenged votes where the voter states [illegible] is a qualified elector, without [illegible] for proof that he has registered since January 1, last. The [illegible] General's ruling was that [illegible] have only those electors [illegible] registered since January [illegible], and at least thirty days before the election, are qualified to [illegible] at the school elections [illegible] from today.

SEES CHANGE IN RULING

Railroad Head Wants Rail-Rate [illegible] Date Set Forward

[BY A. P. NIGHT WIRE]

WASHINGTON, March 19.—[illegible] Interstate Commerce Commission [illegible] to reconsider its decision [illegible] granted increased rates to [illegible] and certain intermediate and Pacific Coast lines [illegible] the mails.

[illegible] the decision makes the [illegible] from the date of filing [illegible] petitions, he said [illegible] has not authorized such [illegible], which will raise claims [illegible] of $3,400,000 for back [illegible]. He said that the order be [illegible] from the day of the [illegible] decision.

HEAD OF UNIVERSITY DEAD SERIOUSLY ILL

[BY A. P. NIGHT WIRE]

BERKELEY, March 19.—Mrs. [illegible] P. Campbell, wife of President [illegible] of the University of [illegible] is seriously ill at her [illegible] home here.

EXCAVATION BEGUN AGAIN AT MEGIDDO

Site of Home of Ancient and Successive Races in Near East Being Dug Up

[BY CABLE AND ASSOCIATED PRESS]

JERUSALEM, March 19. — Megiddo, where early excavations twenty years ago revealed traces of habitation hardly less than 10,000 years in the past, is being excavated again by a University of Chicago expedition.

Six or seven well-defined layers representative of successive cultures, beginning with that of the Troglodytes and ending with what was probably third Semitic, were revealed when work first started.

The present excavators are searching for traces of the great warriors whose battle ground Armageddon was since time immemorial. Thotmes III warred here with the allied Syrians in 1479 B. C. Through the centuries records are found of the battles of Ikhnaton, Joshua, Solomon, Jehu, Josiah, Nebuchadnezzar, the Crusaders, Napoleon, Ibrahim Pasha, and eight years ago, Gen. Allenby.

The evidence on the mound shows that it has not been used for human habitation since about the time of the captivity of the Udeans, shortly after the death of Josiah on this same spot. The site, therefore, has not been disturbed for a matter of 2500 years.

Nine Vessels to be Launched at Newport News

[BY A. P. NIGHT WIRE]

NEWPORT NEWS (Va.) March 19.—Nine ships will be launched and keels laid for three others tomorrow at the yards of the Newport News Shipbuilding and Dry Dock Company. In addition, three house barges will be delivered to the Chesapeake and Ohio Railway Company.

The ceremonies will center around the laying of the keel of a liner for the International Mercantile Marine Corporation, which will be one of the largest and most expensive vessels ever built in an American shipyard. It is the first of three craft similar in size and type which the International Mercantile Marine has announced it will have constructed within the next year or so for its Panama-Pacific service.

The other keels are for two Clyde Line steamers to be used for freight and passenger service between New York and Miami, Fla.

The "Dorchester," a combined freight and passenger vessel, will be the largest of the ships launched. It is one of three similar ships being built for the Merchants and Miners Transportation Company. The cabin accommodations are designed for the Florida traveling public.

The other vessels to be launched include three yachts.

Building Unions Will Work for Five-Day Week

[BY A. P. NIGHT WIRE]

MARYSVILLE, March 19.—A resolution urging its State officers to inaugurate a campaign to bring about a five-day week in California so that all building crafts workers would have Saturdays off, was adopted here today by the delegates attending the annual convention of the State Building Trades Council. The delegates also adopted another resolution reaffirming their favorable attitude toward the proposed so-called Water and Power Act.

Lieut.-Gov. Young addressed the convention on the election laws of California and traced the history of the Australian ballot system. He urged his auditors to fight what he described as propaganda to eliminate primary elections.

GREEK PRESIDENT OUT

Coundouriotis Resigns and Election for April Called

[BY CABLE AND ASSOCIATED PRESS]

ATHENS (Greece) March 19.—Admiral Coundouriotis has resigned the Greek presidency. An election will be held April 4, next, to decide his successor.

Admiral Coundouriotis assumed the regency of Greece when King George II was forced to leave the country in December, 1923. Subsequently upon the formation of the republic after the plebiscite of April, 1924, he became Provisional President, holding the post up to the present time.

UTAH TAXES INCREASE

[EXCLUSIVE DISPATCH]

SALT LAKE CITY, March 19.—Income tax collected, tabulated to date for Utah, according to James H. Anders, collector, reached $900,000 today, an increase of $165,000 over the same time last year.

"DIRECT-U" will direct you to the places that sell "Fit-Rite" Girdles or any advertised product. Write or phone The Times, MEtropolitan 0700.

FATALITIES FROM AUTOS DECREASING

Limited Use of Machines During Cold Weather Held to be Cause

[EXCLUSIVE DISPATCH]

WASHINGTON, March 19.—The Department of Commerce announces that reports of automobile fatalities for the four-week period ending February 27, last, have been received from seventy-nine large cities in the United States. The total number of such fatalities in these cities was 377, as contrasted with 434 for the preceding four weeks, and the daily averages for the two four-week periods were 13.5 and 15.5, respectively. The numbers in eleven periods of four weeks were as follows:

Four weeks ending:	
February 27, 1926	377
January 30, 1926	434
January 2, 1926	536
December 5, 1925	632
November 7, 1925	618
October 10, 1925	523
September 12, 1925	481
May 23, 1925	434
August 15, 1925	469
July 18, 1925	486
June 20, 1925	493

The reduction of 13 per cent in the total number shown in the last four-week period as compared with the period ending January 30, 1926, must probably be credited largely to the season of the year. Fewer automobile fatalities in February is the rule owing to diminished use of machines in bad weather. For example, in 1924 the registration area the February total was 26 per cent less than the total for January even after full allowance was made for the difference in the number of days in the months.

For fifty-eight cities in the last four-weak period, the total automobile deaths where both the death and the accident occurred within city limits was 255 as against a total of 259 for all deaths from automobile accidents regardless of whether the accident occurred within or outside city limits.

ITALIAN DIES FOR LOVE OF JERSEY GIRL

Unrequited Passion Drives Cavalry Officer to End Life Dramatically

[BY A. P. NIGHT WIRE]

NEW YORK, March 19.—Patrizio Rizzotti, a young Italian cavalry lieutenant of an old Florentine family, is dead in Florence, Italy, by his own hand after a brief unrequited passion for Marie Louise Schreiber, 18 years of age, daughter of a Short Hills (N. J.) silk merchant.

Rizzotti met Miss Schreiber at the home of Mrs. Cornelia Hoffman in Florence, where the girl was been visiting. He sent two letters to Marie's mother in New Jersey. The letters, Mrs. Schreiber said, after cable dispatches came about the suicide, were written in "very broken English," but in them "it was easy to see that he was head over heels in love with her."

Lieut. Rizzotti had been notified that his visits must stop. Marie gave him no encouragement, but he spent whole days promenading under her window. He obtained a month's leave of absence and went to Paris, apparently in an effort to forget, but he returned more enamoured than ever.

Yesterday he met Marie coming from the house. He took her hand and bade her farewell in his own tongue. Then he put a bullet through his heart.

Warm Weather Breaks Up Cone of Yosemite Ice

[EXCLUSIVE DISPATCH]

YOSEMITE, March 19. — The continued warm weather of the past three weeks last night resulted in the breaking up of the 400-foot ice cone at the bottom of the upper Yosemite Falls a month earlier than usual.

The pouring of hundreds of tons of ice over the lower Yosemite Falls into the small Yosemite Creek, 1000 feet below, caused the latter to reach high water mark for the year, as its water lay hidden beneath the large cakes of floating ice.

OILCAN CAUSES KILLING

[EXCLUSIVE DISPATCH]

SALT LAKE CITY, March 19.—A. Pamaloja was charged with first-degree murder today for the killing last night of Herbert M. Crouse at Park City, southeast of here. The two men, employed at the Judge mine quarreled over filling an oilcan. Pamaloja stabbed Crouse fatally.

RESERVATIONS PUZZLE JURISTS

America Asked to Explain World Court Stand

No Single Country Cares to Refuse Senate Terms

New Protocol Possible as Result of Conference

[BY CABLE AND ASSOCIATED PRESS]

GENEVA, March 19.—Disinclination by certain countries to take responsibility for answering the communication of the United States concerning American membership in the World Court with reservations is believed in some League circles to have inspired the initiative of the League Council in convoking a conference of the members of the World Court to discuss the American reservations, and the Council's decision to request the United States to participate in the conference.

There was an informal exchange of views by the jurists of various governments present at the recent League Assembly, and the idea of making common reply to Washington seems to have come as a sequence to these discussions. It is learned that the jurists pointed out to their ministers the possibility that a government might unqualifiedly accept some of the American conditions, but hesitate as to others, thus delaying if not rendering totally impossible, American membership in the court.

All the governments are described as desiring American adhesion, and no one government, it is declared, wished to take the onus of refusing the American conditions, preferred to consult with the other governments before a reply is dispatched to Washington. Furthermore, it is remarked, if one or more governments made reservations to the American conditions the situation would get out of hand and be never-ending.

The jurists apparently believe that if the American representatives come to Geneva and interpret the American conditions to the agents of the other signatories, a new protocol to the court's statutes could be drawn up and signed by all.

One suggestion is that Washington could send an Ambassador, several Senators and legal experts to the September conference for a general exchange of views and the drawing up of an agreement. As it is realized that such an American delegation probably would be unable definitely to accept any protocol arrangement, it is remarked that provision could be made for submitting the agreement to the United States Senate for its approval.

SUFFERING ENDED FOR CRIPPLED LUMBERMAN

[EXCLUSIVE DISPATCH]

TORONTO, March 19.—Nearly three years of helpless but patient suffering came to an end when the death of Ernest Parent took place at the Toronto General Hospital. Parent was a lumberman, and while at work in the forests at Blind River a tree fell on him and broke his back. That accident took place on November 4, 1922. He was treated in one of the hospitals up north until the following April when he was brought to the General Hospital. His case was found to be hopeless and he has been paralyzed from the waist down. There, in spite of his condition, he had been the cheerful life of his ward. He had a radio set installed and had been the self-elected chairman of the ward's entertainment committee.

FEMINISTS RILED

English Women Object to Talk About Masculine Mind

[BY CABLE AND ASSOCIATED PRESS]

LONDON, March 19. — Feminists are much annoyed because the English press is inclined to commend any woman who does anything well as having a "masculine mind." The Evening Standard praised the Duchess of Atholl for her fluent speeches in the House and suggested that "it seems unnecessary for her to read her speeches as she always has a very clear idea what she wants to say, wherein she is masculine, and quite unlike Lady Astor." It also suggested that "she is not the least bit excitable, in striking contrast to Miss Wilkinson."

MILITARY OPERA PLANNED

[EXCLUSIVE DISPATCH]

SAN ANTONIO (Tex.) March 19. "The Spirit of the Argonne," a military opera featuring one of the battles in which the Second Division participated during the World War, will open the Fiesta de San Jacinto activities on the night of April 18, next. The opera will be given in the Fort San Houston Stadium. R. G. Clark who will direct the affair, said that 1000 school children would participate in the presentation.

MEDAL AWARDED PIDGEON

"Landlubber" on Way East to be Decorated With Coveted Honor Given Great Navigators

[BY A. P. NIGHT WIRE]

NEW YORK, March 19.—The blue water medal of the Cruising Club of America has been awarded to Harry Pidgeon, adventurer and yachtsman, for his recently completed feat of circumnavigating the world in a thirty-four-foot yawl, it was announced today.

The medal, awarded every five years for the most courageous feat of navigation, will be presented to pidgeon on April 6 at a dinner to be tendered him by the Cruising Club on his arrival here from Los Angeles Harbor, where his world cruise ended. Pidgeon and his yawl, Islander, which he built himself, are both aboard the steamship Virginian.

SECOND TO DO FEAT

Only one other man ever has circumnavigated the globe in a small boat, according to the records of the Cruising Club. He was Capt. Joshua Slocum of Gloucester, Mass., an experienced navigator. Pidgeon, however, is only an amateur. He learned navigation by studying in the public library.

Since he sailed out of Los Angeles Harbor on November 15, 1921, 35,000 miles of blue water have passed beneath the bow of his bobbing craft. The trip occupied 1442 days, and Pidgeon reckoned it cost him only $1000. All other entries are on the credit side of his travel log.

He had no previous knowledge of the places he was to visit, nor of ocean currents, storm lanes and typhoon breeding grounds. Experience with the places were chalked up as knowledge gained as they were encountered. His log noted that eight miles north of Cape Town a southeaster drove him high and dry on the beach.

At another time while he was taking a "watch below" with the Islander wallowing in a sluggish Pacific swell he was all but run down by a tanker, which sheered his starboard quarter, leaving the Islander with a broken bowsprit and mangled starboard shrouds.

Running before gales which his small boat could not face, Pidgeon found himself in dangerous narrow passages, urged forward by current and gale, with rocks or reefs showing their teeth through the white breakers about him.

TREASURY STRICKEN BY SPECIE LOSS

Bahamas Robbery May Result in Curtailment of Public Works

[BY CABLE AND ASSOCIATED PRESS]

NASSAU (Bahama Islands) March 19.—The colonial government of the Bahamas faces financial embarrassment as a sequel to the daring robbery of the treasury vault here Wednesday, it become known today.

Grave concern was expressed in official circles when Colonial Secretary Burns informed the Legislature that approximately $47,000 gold and silver specie had been stolen. As there are no regular tax levies, government officials fear that the treasury loss will seriously curtail appropriations for public works.

Robbery of the government vault will go down in island crime annals as the most daring since the days of pirate occupation of the Bahamas. The treasury building adjoins the police station and, although dynamite used in shattering the door of the vault broke every window in the treasury building, no alarm was given.

Spencer Williams, young Bahaman and native of New Province Island, is under arrest as a suspect in connection with the robbery. He pleaded not guilty when brought before Magistrate Osborn for preliminary hearing and was remanded to jail in default of bond of $10,000. Williams is a son of the turnkey at Nassau prison.

How robbers gained entrance to the treasury building is a mystery.

DENY ILLITERATE VOTE

House Committee Approves Bill to Disfranchise Alaskans

[BY A. P. NIGHT WIRE]

WASHINGTON, March 19.—Over opposition by Delegate Sutherland of Alaska, the House Committee on Territories today voted to report out a bill to disfranchise illiterates in Alaska.

An amendment which had been tentatively accepted to exempt from retroactive effect of the measure all who legally cast ballots in 1924, was dropped. Sutherland desired abandonment of the amendment in justice to citizens and white pioneers of Alaska who are illiterates.

Curry, California, replied that Indians had been herded and voted en bloc in Alaska, and that nothing but retroactive legislation would cure the evil.

STUDY SMOKE PROBLEM

[EXCLUSIVE DISPATCH]

ST. LOUIS, March 19.—Eighteen committees representing various organizations have merged into one body in an effort to solve the smoke problem satisfactorily here. A definite program is to be outlined within two weeks. A great many factories and business houses have installed special stoking apparatus in the past few months since agitation began for smoke abatement and satisfactory results have been reported.

THREE HURT IN CHURCH RIOT

Two Women and Man in Mob Shot in Mexican Town; Presence of Gendarmes Misunderstood

[BY CABLE AND ASSOCIATED PRESS]

MEXICO CITY, March 19.—Special dispatches from San Luis Potosi say that two women and one man were wounded during a riot growing out of the popular belief that the authorities intended to arrest the Catholic bishop.

Yesterday afternoon municipal gendarmes unexpectedly appeared at all the Catholic churches. Excited crowds congregated. The majority in them were women. Then followed a demonstration which almost reached the proportions of a riot notwithstanding an announcement that the gendarmes had only been instructed to fulfill orders to limit the number of priests in the churches.

SOLDIERS CALLED

The demonstration culminated in the authorities calling out Federal troops with machine guns. The soldiers with stones. The troops fired and two women and one man were wounded. The advices say that as the news spread crowds began to come into the city from the neighboring country. The priests urged the people to be quiet and refrain from violence.

The streets of San Luis Potosi continued crowded with excited people, however, until a late hour last night. The people frequently jeered the troops patrolling the streets with automobiles and machine guns. Many persons congregated before the residence of the bishop. These included women with baskets filled with stones. The crowds remained, despite appeals from Bishop Migel De la Mora that they disperse.

PEOPLE MUST OBEY

During the night Gov. Abel Cano issued a proclamation saying it had never been intended to arrest the bishop and that the authorities were not enemies of religion. The proclamation added that the people must obey the law and that the authorities intend to enforce the provisions of the Mexican constitution with regard to churches.

A dispatch to the Department of the Interior here from the Governor of San Luis Potosi says the trouble began because of a recent decree limiting the number of the Catholic priests to eighty-five. These eighty-five ministers were required to make a certain application to the local authorities. None complied and the authorities ordered the closing of all churches.

CHILDREN GIVEN AID

State Spends $39,893 in Year for Convicts' Families

[EXCLUSIVE DISPATCH]

SACRAMENTO, March 19.—Care of convicts' children in California's State prisons cost the State $39,893, which was expended from the orphans' aid fund during the last year, according to a report filed today with the State Board of Control by Mrs. Amy S. Braden, chief of the children's aid department of the board.

In all 465 children of felons were given aid by the State and they represented 178 families. The aid was distributed as follows: San Quentin convicts, who are fathers of 383 children from 144 families, $32,973.01; Folsom prisoners, with eighty-two children from thirty-four families, $6919.99.

Students to Get Diplomas After Forty-Year Delay

[EXCLUSIVE DISPATCH]

JACKSONVILLE (Tex.) March 19.—Students who graduated forty years ago are to receive degrees at this year's graduation of Lon Morris College here. Among these are Capt. J. Louis Thompson of Houston, Tex. Many old-timer students who failed to receive degrees on graduation day are to receive them. Former Gov. Pat Neff is to officiate at the commencement exercises June 1, next.

The college is the oldest of East Texas and now is one of the largest junior colleges in the South, having 500 students. It was formerly Alexander Collegiate Institute, the name being changed upon receipt of large donations from Lon Morris, East Texas financier.

COLLEGE GRADUATES LAUDED AS OFFICERS

[BY CABLE AND ASSOCIATED PRESS]

HONOLULU, March 19.—College men make the best army officers when it is necessary to take officers from civil life, says Col. H. J. Koehler, for more than forty years drill master at West Point. It is because the collegian is by training more receptive to intensive study, he declares. Another of Col. Koehler's views is that "the American soldier does not fight so much for the flag as because he doesn't intend to be licked by anybody once trouble has been started." The colonel was the originator of the mass-command system of giving instructions to troops.

MEXICO ANNOUNCES REBELS' SURRENDER

[BY A. P. NIGHT WIRE]

SAN ANTONIO, March 19.—Rebels operating in the State of Vera Cruz under the leadership of Col. Victorian Saldana have surrendered to the Mexican government, the War Department at Mexico City today advised the Mexican consulate here. These rebels, according to officials at the consulate, were harassing traffic and looting villages between Mexico City and Vera Cruz.

BATTLES IN OFFING OVER STECK VOTE

Senator Stephens to Have Minority Report Favoring Brookhart for Seat

[BY A. P. NIGHT WIRE]

WASHINGTON, March 19.—A bitter Senate fight is shaping up over the Steck-Brookhart election contest. Rumblings of it have been heard in protests against the length of time taken by the sub committee to reach a conclusion and now that this sub committee has recommended against Senator Brookhart the friends of the Iowa Senator are preparing for the fray on the Senate floor.

Senator Stephens, Democrat, Mississippi, is preparing a minority report in which he hold that Senator Brookhart is clearly entitled to his seat. He takes three major positions in favor of Brookhart, which he outlined today as follows:

"First, the discrepancy of several thousand between the number of marked ballots delivered to the elections committee and the number of ballots issued to the voters.

"Second, no evidence is contained in the record that the law was complied with with reference to preserving the ballots after the election.

"Third, considering the ballots received in Washington, Senator Brookhart received a larger number of votes than did Mr. Steck."

Remember!

Today Only!

8½-oz. Jar of Famous

Gelfand's Mayonnaise

FREE With every purchase of 1 jar of any other Gelfand Product.

At All Grocers in Los Angeles

THE FLASHING SPECTACLE OF THE AGE!

See the World's Greatest Drivers in a Dare With Fate!

See—those Speed-mad Demons in their Dash for Gold and Glory!

THRILLS! THRILLS! THRILLS!

HURRY! BUY YOUR TICKETS NOW! AT B·H·DYAS CO. and AVTO CLUB OF SO. CAL

18 world's greatest drivers 250 MILES

FREE PARKING INSIDE GROUNDS

$1.50 Gen. Adm. [INC. TAX]

2 P.M. SUN. MAR. 21

ON THE WORLDS GREATEST SPEEDWAY

A A A SANCTION CULVER CITY

The Times Free Information and Resort Bureaus

MAIN OFFICE—CORNER FIRST AND BROADWAY

are for the accommodation and benefit of persons seeking interesting routes of travel, desirable hotels, and rest, recreation and recuperation at the seashore or in the mountains. Patrons are furnished by competent attendants and by correspondence to the general public regarding rates and attractions of railroad and steamship lines, hotels and pleasure and health resorts. Descriptive circulars and transportation literature are kept on hand for inspection and distribution. This service is absolutely free.

Make Your Resort and Hotel RESERVATIONS

FREE OF CHARGE AT THE

Times Information and Resort Bureau, Times Bldg., Bdwy. at First St., or at the Times Branch Office, Information and Resort Bureau, 621 South Spring St. Telephone MEtropolitan 0700.

"Direct-U"

Have you had difficulty in finding some particular advertised product? Have you had to hunt from store to store to find something you had seen advertised? The Times has established a new department, called "Direct-U," which has collected data about thousands upon thousands of trade-named (advertised) products and stands ready to tell you just where you can find the thing you want.

The Times is glad to help its readers and advertisers through this new service—so make free use of it—there is no charge, of course.

All you need do is phone the Los Angeles Times—MEtropolitan 0700—and ask for "Direct-U" Department.

Resorts

Glacier Park 12-DAY ALL-EXPENSE TOUR Including trip on Puget Sound to Victoria and Vancouver. Rainier Park and Crater Lake optional on return. PECK-JUDAH TRAVEL BUREAU 729 So. Spring St., Los Angeles, California. A WEEK IN THIS WONDERLAND

Hotel Windermere, Santa Monica

A quiet, exclusive family hotel on the Americana Plan. Located on the Palisades of the Pacific. Phone 22891. Golf Privileges. Reasonable Rates.

CAPITOL PLANS MEMORIAL

White Marble Temple to Commemorate Washington Soldiers Serving in the World War

BY FREDERIC J. HASKIN
[EXCLUSIVE DISPATCH]

WASHINGTON, March 19.—Washington is at last to have a memorial to those of her sons who contributed their share to making the world safe for democracy. While it may seem that perhaps the national capital has been a little slow in erecting such a memorial it is believed that the one proposed will prove that the waiting has been well worth while.

Memorials to soldiers and sailors in the World War have sprung up all over the country. Some of the tiniest villages have them. They have taken many forms and it is quite true that in some cases the sentiment is more to be admired than the art or architecture.

Washington has realized that any memorial it would erect must conform to the general plan of making this one of the most beautiful cities in the world. To that end it could not afford hastily to put up a monument which had not been given careful consideration by experts.

WORK OF BROOKE

The design finally selected is the work of Frederick H. Brooke, who is particularly well qualified for such a commission since he is a graduate of L'Ecole Beaux Arts, with special training in classic architecture. Associated with Mr. Brooke are two well-known Washington architects, Nathan Wyeth and Horace W. Peaslee, the former also a graduate of L'Ecole Beaux Arts.

In 1924 Congress appointed a memorial commission of prominent Washington citizens and it is this commission which has had charge of all arrangements. Under its direction a campaign for popular subscriptions will be inaugurated during the first week in April. The amount to be raised is $300,000 and it is hoped that subscriptions will be sent in from those in all walks of life, in view of the fact that those serving during the war were not confined to one class.

The memorial is in the form of a Doric temple of white marble. The Fine Arts Commission has chosen for its site a grove of beautiful trees a short distance due south of the center of the reflecting pool of the Lincoln Memorial. In such surroundings the beauty of the temple will be greatly enhanced. During the summer the temple will be used for the band concerts which are held by the military bands. Hitherto these concerts in Potomac Park have been held in the old wooden bandstand at the east end of the polo grounds.

It is proposed that upon the marble ceiling of the dome of the temple will be inscribed the names of the 258 sons of the national capital who in serving their country made the supreme sacrifice. Within the corner-stone are to rest the names of all the District boys who served.

A model of the memorial has been placed on display in the window of a large department store and this shows to the minutest detail just how it will look when it is completed. Even the surroundings with miniature trees and marble benches are included. In the dome have been inscribed in miniature more than 300 names.

This war memorial will have distinguished neighbors. It is close to the incomparable Lincoln Memorial and not far from the beautiful Pan-American Union Building. In the springtime it will vie with the much-talked-up and many-times-written-about and photographed Japanese cherry blossoms for the attention of the thousands of visitors who journey to Washington from all parts of the country at the time when it is predicted that these blossoms will be at their height.

USEFUL AND UNIQUE

The memorial commission says that every effort has been made to attain in the plans for the memorial a combination of beauty and dignity which shall at once be appropriate, useful, and unique. It is believed that the temple will adequately meet these requirements.

In its lovely natural setting, white and graceful, with the exquisite simplicity of old Greece, it will stand through the years as the expression of a city's pride in the men who fought in its behalf. From the grove where it will stand vistas will stretch to the Lincoln Memorial, the Reflecting Basin, the Tidal Basin, and the Arlington shores of Virginia. And, used for military concerts, as is planned, each concert will be a memorial service for the deeds of the living whom we honor and the dead whose memories we cherish.

FRESNO FARE RISE ASKED

[BY A. P. NIGHT WIRE]

SAN FRANCISCO, March 19.—The Fresno Traction Company appealed to the State Railroad Commission today for an increase in its fares, based on an actual loss of $4956 during the past year and an accrued deficit of $110,280. The company asks an 8 per cent return on an investment of $1,328,796. The present fare is 6 cents.

NIGHT MADE DAZZLING BY COMET FIRE

Huge Telescope Reveals Endless Display During Darker Hours

[EXCLUSIVE DISPATCH]

CHICAGO, March 19. — If the human eye possessed the magnifying qualities of a gigantic telescope, the world's nocturnal hours would be an endless series of dazzling-tailed swashbuckling nightmares. From 100,000 to 1,000,000 comets the greater part of which never get within range of human vision, are contained in our solar system, according to Prof. E. V. Frost, director of the Yerkes Observatory of the University of Chicago.

About nine comets have been observed through the Yerkes telescope this year, Prof. Frost reported. One of them was discovered in January by Prof. G. Van Biesbroeck of the university staff, and will be identified as the Van Biesbroeck comet.

The professor found it late in January, when he was looking for a comet first seen by an amateur astronomer named Peltier in Ohio. His own comet crossed the orbit of the Peltier comet, and was immediately picked up through a powerful refracting telescope.

Photographs have been taken at the observatory of both the Van Biesbroeck and Peltier comets, to be filed alongside of prints made previously of famous astral wonders like Halley's and Brooks's. It is doubtful, Prof. Frost thinks, that the tail of Halley's ever touched the earth, and it is not at all likely that the earth and a wandering comet will ever collide.

Reports from Harvard Observatory coming to the Yerkes office indicated that astronomers in the East had given up hope of finding again the lost Ensors comet, which made its initial appearance in South Africa, later getting too near the sun and staging a mysterious disappearance.

Citizen Stabbed When Summoned to Door of House

[EXCLUSIVE DISPATCH]

STOCKTON, March 19.—Awakened and called to his door at midnight by an unknown assailant, James Farley, 121 West Third street, Tracy, was stabbed in the abdomen, according to his story to police. His physician says he will recover.

Farley says that as he opened the door, a man lunged at him with a knife. He missed with his first thrust but found his mark with the second. Tracy authorities are investigating.

NEW LINER WILL HAVE DECK FOR ATHLETICS

TENNIS COURT AND GYMNASIUM EQUIPMENT TO FEATURE HUGE STEAMER

[BY CABLE AND ASSOCIATED PRESS]

BERLIN, March 19.—The Hamburg-America Line's new steamer Hamburg, which is now approaching completion, will have a "sport deck" more than 150 feet long and 50 feet wide. It will contain among other things a tennis court of the regulation proportions, completely surrounded by a net. This net can be removed quickly to make room for croquet players. Adjoining the tennis court will be a court adapted for handball or squash.

Boxers who desire to keep in condition will find a punching bag and a modern training apparatus. No less than eight places will be reserved for shuffleboard and there will be also a golf-billiard table. Bowlers will find a regulation bowling alley twenty-two meters long and there will naturally be sandboxes and various apparatus for the children. In addition to all this there will be the usual gymnasium apparatus—chest-weights, rowing machines, horizontal bars, etc.

FRANC SLUMPS TO LOW RECORD

French Unit Now Quoted at 28.25 to Dollar

Fall Due to Market Buying and Lack of Confidence

Deputies Still Dally Along as Cabinet Totters

[BY CABLE AND ASSOCIATED PRESS]

PARIS, March 19.—The French franc tumbled today to depths hitherto unknown, so far as Paris is concerned, in the history of the third French republic—breaking even the low record of March, 1924. After the Bourse had closed, the franc was quoted at 28.25 to the dollar and 137.20 to the pound sterling.

Meantime Raoul Peret, the new Minister of Finance, appeared before the Finance Committee of the Chamber of Deputies for the first time and informed that body, as was done by his immediate predecessors, that the remedy for the financial situation is in additional taxation.

NO SPECULATION

His reception was cool, especially when he referred to the necessity of increased taxes on business transactions, proposals for which have been defeated twice by the Chamber.

Experts agree that the present downward movement of the franc is not caused by speculation. It is due, they say, to real purchases made in the market, where heavy amounts of francs have been taken up by London, Amsterdam and New York during the past few days.

Bourse circles said tonight the attitude of the creditor states has accelerated the fall in the franc, which is aggravated by the uncertainty of the internal political situation.

A council of ministers, presided over by President Doumergue, will meet Monday morning to examine the financial situation.

The dramatic session of the Chamber of Deputies ending with the collapse of Minister of Interior Malvy has only briefly postponed the critical hour for Premier Briand's new Cabinet, it is indicated.

POLL TAX FLOUTED

Finance Minister Peret's poll tax, which has received the indorsement of the government, seems not likely to prove more acceptable than the sales tax it is intended to replace.

Meanwhile the Chamber's finance commission has still to elect a president and reporter to fill the places vacated by the elevation of M. Malvy and Lamoureux to ministerial posts in late week's Cabinet organization.

All this will require time and if, as the government insists, the Chamber is to balance the budget before Easter, there will have to be a lot of night work.

In political circles the opinion is that the Chamber is more likely to reverse the ministry than adopt the revenue bill within the time specified.

M. Malvy's physicians today announced that his heart is normal and that his condition is improved and not in the least serious.

NEW RAIL LINES WIN APPROVAL

Examiners Act Favorably on Requests for Trackage in Southwest States

[BY A. P. NIGHT WIRE]

WASHINGTON, March 19.—Construction of several hundred miles of new railroad in Texas, Kansas and New Mexico was given tentative approval in four examiners' reports filed today with the Interstate Commerce Commission.

The main application given approval was that of the Texas, Panhandle and Gulf Railroad to build 303 miles of new line from Seymour, Tex., to Tucumcari, N. M.

The Chicago, Rock Island and Pacific Railway also had its application favorably reported to the commission for construction of 145 miles of railroad from Amarillo, Tex., to Liberal, Kan.

Public convenience was said in the Panhandle report to require the building of two new lines, one from Floydada to Lubbock, and another from Floydada to Plainview. The latter would be built, the report said, only in event trackage rights could not be obtained on an existing line.

On the application of the Quanah, Acme and Pacific Railway, to extend its lines from McBain, its present terminus, to Floydada, in Texas, the examiner recommended approval on condition that the Panhandle acquire sole or joint control of the Quanah or acquire "perpetual trackage" from Paducah to Floydada over the applicant's line as extended.

Another conditional approval recommended was the application of the Pecos and Northern Texas Railway to build a branch from Lilder to Silverton, Tex.

FINDER OF JEWELRY FREED OF CHARGES

[EXCLUSIVE DISPATCH]

VENTURA, March 19.—Henry Mueting, local garage man, 24 years of age, was exonerated of charges of grand larceny growing out of his possession of $12,000 worth of gems which he found in Santa Barbara three years ago. The plaintiff was Mrs. Susie L. Clinch of Los Angeles. Mueting was released on the grounds that the State had failed to show criminal intent on the part of Mueting, who found the jewelry, held it six months, and then sold it. Mrs. Clinch has filed civil suits against three purchasers of the jewelry to regain possession.

HAIRLESS CALF BORN

[EXCLUSIVE DISPATCH]

PORT JERVIS (Tex.) March 19.—Marcus Porter, a farmer of Johnsons, Orange county, has refused an offer of $700 for a hairless calf born on his farm. This specimen is the only one of its kind ever seen in this section of the State and has attracted great attention from dairymen and stock raisers.

TWO FAMILIES SWELL LAND'S TOTAL

Ten Irish Children and Eleven Germans Reach America

[P. & A. Photo]

Immigration Quotas Reel Under Two Staggering Blows

[EXCLUSIVE DISPATCH]

NEW YORK, March 19.—Two immigration inspectors at Ellis Island were guarding the gang plank down which arrivals from Europe were pouring.

"Here, here," shouted one, "don't push. Get in line. Break up this crowd here."

"Faith, that's no crowd, that's only part of my family," replied Mrs. Thomas McKessy, late of Limerick, Ireland, as she marshalled ten children through the gate

"Will the quota stand it?" the inspector asked his companion.

"That's not all," replied Mrs. McKessy. "There's two more in Ireland, but I only brought ten to join Tom and four others in New York. The other two will come later."

Mrs. McKessy explained that she had been the mother of twenty-one children.

Her record, exceptional even in the Ellis Island journal of large families, was eclipsed the next day when Mrs. Ida Zahler, direct from the Fatherland, embarked with eleven children en route to North Canton, O., to join her husband, who has been here for one year preparing a home for his brood. Mrs. Zahler is 46 years of age.

Both families passed all tests, and next day were sent on their way rejoicing, to join their husbands in their "promised land."

ORDER SENT TO IMPRISON COL. FORBES

Papers Committing Former Veterans' Bureau Chief to Leavenworth in Mails

[BY A. P. NIGHT WIRE]

CHICAGO, March 19.—Commitment papers for Col. Charles R. Forbes, former head of the United States Veterans' Bureau, were issued here today and mailed to the Federal prison at Leavenworth, Kan.

Col. Forbes is at Leavenworth waiting to begin a two-year sentence on charges of defrauding the government in connection with the construction of hospitals for disabled war veterans.

Acting on orders from Atty.-Gen. Sargent, U. S. Dist.-Atty. Byrne petitioned the Circuit Court of Appeals to release the mandates for the appearance of Col. Forbes at the Federal Building here.

PAINTERS FIND MODERN STYLES REAL PROBLEM

DIFFICULTY MET IN MAKING WOMEN'S PORTRAITS GRACEFUL

[BY CABLE AND ASSOCIATED PRESS]

LONDON, March 19.—Painters are having a difficult time trying to make women look graceful in modern gowns. The most talked-of portrait in London is a picture of Lord Ruthven's twin daughters, Alison and Margaret, which John Wells just completed.

The portrait of the bobbed-haired young women is full-length and shows them standing together in sleeveless evening gowns with skirts which barely reach their knees. In an effort to compensate for the lack of draperies the artist has thrown an evening wrap over the arm of one, which, falling to the ground, breaks the straight lines of the scant gowns.

But many art critics find the artist's effort a failure and declare the modern attire of women lends itself far better to revues and bathing beaches than to the portrait painter's art.

SAW ECLIPSE IN SUMATRA

[EXCLUSIVE DISPATCH]

BOSTON (Mass.) March 19.—John A. Miller and Mrs. Miller have arrived in Boston from a long trip to Sumatra where they journeyed to view the eclipse of the sun. The Miller party journeyed thousands of miles at the expense of Sumatra, to witness the eclipse which occurred on January 14 last, and which event occupied but three minutes and 10 seconds.

WIFE GIVEN MILLION BY S. S. KRESGE

Her Second Court Action Asking for Like Amount Ordered Dropped

[BY A. P. NIGHT WIRE]

NEW YORK, March 19.—S. S. Kresge, proprietor of a chain of 5 and 10-cent stores, and his young wife, Mrs. Doris Mercer Kresge, have come to a financial agreement, which is understood to have resulted in Mrs. Kresge receiving a settlement of $1,000,000.

Her suit for a like amount on the grounds of breach of promise in a prenuptial agreement was ordered withdrawn today from Supreme Court.

Trial of the suit was begun the 8th inst., but was halted as Mrs. Kresge was about to take the witness stand. Resulting rumors of a reconciliation were said to be "premature."

At about the time Mr. Kresge's first wife divorced him in Detroit he met Miss Mercer, a vocal student. He agreed to finance her musical education. Four months later they were married.

Hawaiian Girl of Seven Saves Two From Sea

[BY CABLE—EXCLUSIVE DISPATCH]

HILO (T. H.) March 19.—Violet Kauka, 7 years of age, Hawaiian girl, has been hailed here as a community heroine following the rescue of her younger sister and a playmate who had drifted out to sea in a rowboat.

The two children were playing in the boat and did not notice that it started to drift away from shore. The servant girl in a neighboring beach residence first saw the predicament and started for help. In the meantime the Hawaiian youngster stripped off her clothing and plunged in for the rescue. She successfully negotiated the quarter-mile swim, seized the rope, and towed the children to safety.

Violet learned to swim at the age of 5.

WOMAN STOCKBROKER ONCE STENOGRAPHER

[BY CABLE AND ASSOCIATED PRESS]

LONDON, March 19.—Miss Gordon Holmes, the only woman stockbrocker in England, described how she rose from a stenographer's desk, where she earned the equivalent of $6 weekly. "In 1923," she said, "I was looking for a new job. I got one in a financial business at a 5-shilling increase. When I asked my new employer about finance he said, 'with all due respect to women, the female mind is not capable of understanding finance.' Years afterward, when I ran his business for him, I reminded him of those words."

ELECTRIC CABLES WILL BE PATROLLED BY AIR

[BY A. P. NIGHT WIRE]

DENVER (Colo.) March 19.—Plans for the use of airplanes to patrol the high-tension cables of the Public Service Company of Colorado over high mountain regions were announced today by Clare N. Stannard, vice-president and general manager. The use of airplanes, he said, will eliminate long and dangerous trips on snowshoes which the patrols have found necessary to make repairs during the winter months.

"DIRECT-U" will direct you to the places that sell "Allen A" All Silk Hosiery or any advertised product. Write or phone The Times, MEtropolitan 0700.

COUNTESS IN SPLIT WITH HER BACKER

Carroll Avers He Sold Interest in Vera's Play; Star Blames Publicity

[BY A. P. NIGHT WIRE]

WASHINGTON, March 19.—The Countess of Cathcart and Earl Carroll appear to be at the parting of the ways in their week-old venture as star and producer, respectively, of the Countess's play "Ashes of Love."

Carroll, who put on the play here last Monday, said in New York last night that he had sold his interest in it to the Countess because she insisted upon an immediate presentation of it on Broadway. At the same time announcement credited to the Countess was made here that she had asked Carroll to close down the show tomorrow and cancel its New York engagement and that "he said he would think it over."

The statement quoted Countess Vera as blaming Carroll for the play's chilly reception here and in London, saying he "misbranded" it as autobiographical, whereas, it was "a psychological study of a woman going through unusual experiences" rather than a narrative of her elopement to South Africa with the Earl of Craven.

"Englishmen are scorning the presentation of 'Ashes' in London," she said, "because of the stories they have read of my detention at Ellis Island and my asserted presence at Mr. Carroll's bathtub party. They believe I did those things to gain publicity, but I am as innocent as a new-born babe."

ELLEN TERRY GIVEN OVATION AT THEATER

ELDERLY ENGLISH ACTRESS WON STAGE FAME WITH HENRY IRVING

[BY CABLE AND ASSOCIATED PRESS]

LONDON, March 19.—Ellen Terry knows the gentle art of growing old gracefully better, perhaps, than any other celebrated Englishwoman. She received a great ovation at the first night of the revival of "Much Ado About Nothing," in which Henry Ainley and Madge Titheradge had the roles of Benedick and Beatrice.

Ellen Terry was the Beatrice in Henry Irving's production forty-four years ago and soon established herself as the greatest Beatrice England had known. Consequently the appearance of the venerable actress in one of the boxes provoked prolonged applause, which she acknowledged with much grace.

Ellen Terry has made no attempt to conceal her years. Her hair is silver white and she usually wears a lace scarf about her head and dresses in black or soft grays. She is a beautiful grandmotherly person who in her old age retains all the dignity and charm which made her England's foremost actress.

When Ainley was called before the curtain at the end of the performance he turned to Miss Terry's box and expressed the pride his company felt in performing in her presence.

FORMER LEGISLATOR DEAD AT STOCKTON

[EXCLUSIVE DISPATCH]

STOCKTON, March 19.—Robert L. Beardslee, former State Assemblyman and Stockton attorney, died at his home following a long period of poor health. He was a native of San Joaquin county, 57 years of age. He began his public career in 1904 when he was elected to the Assembly. In 1905 and 1906, he was City Attorney of Stockton and in 1907, speaker of the Assembly. He was a close personal friend of Congressman Charles F. Curry and managed the Congressman's first campaign. He is survived by his widow and two children.

Steamships

"The Sunshine Belt to the Orient"

It's Cherry Blossom Time In Japan

$600 Roundtrip — Go Now

A land of beauty at all seasons, Japan is particularly lovely right now. Cherry blossoms, gorgeous festivals, gaiety, color. Go now for your finest trip.

$600 roundtrip, from Los Angeles or San Francisco to Japan, provides luxurious accommodations, world-famous cuisine and a delightful trip aboard a palatial President Liner.

A sailing every two weeks from Los Angeles [every Saturday from San Francisco]. These liners call at Honolulu, Japan, China and on Round the World.

628 So. Spring St., Los Angeles, Cal.

DOLLAR STEAMSHIP LINE

To the Orient and ROUND THE WORLD

Sailings from Los Angeles

"President Hayes" ..... Mar. 22
"President Polk" ..... Apr. 6

Weekly Sailings from San Francisco

"President Pierce" ..... Mar. 20
"President Hayes" ..... Mar. 27
"President Taft" ..... Apr. 3
"President Polk" ..... Apr. 10
"President Wilson" ..... Apr. 17

"Sunshine Belt to the Orient"

DOLLAR STEAMSHIP LINE

438 So. Spring St. TRinity 4931

STEAMSHIP TICKETS EVERYWHERE

Regular Tariff Rates

EUROPE HONOLULU JAPAN

Cable-Plans & Sailing-Schedules at

Raymond & Whitcomb Co.

LOS ANGELES

423 W. FIFTH ST. 8TWAY 2346

"Personal, Interested, Service"

EUROPE ROUND THE WORLD

ALASKA

Orient—So. America South Seas—Australia

Best Rates—All Lines

Ask for Literature

CRISWELL TRAVEL SERVICE

541 So. Olive St. TU. 5180

Superb Routes of Travel

Catalina

Daily trip to The Magic Isle via his steel steamship "Catalina." Sailing 10 a.m. from Catalina Terminal, foot of Canal Ave., Wilmington. Orchestra for dancing. Lv. 9th and Main (Los Angeles) via P.E. Catalina Special 9 a.m.; Long Beach, 9:18 a.m. Special car from Pasadena, 8:05 a.m. Tues., Thurs. and Sat.

TICKETS:

6th and Main, L. A. TR. 2221.

"To All the World He Tells Lake Tahoe"

PROMINENT JAPANESE WOMAN TEACHER DIES

[BY CABLE AND ASSOCIATED PRESS]

TOKIO, March 19.—Mme. Kaksi Atomi, one of Japan's most noted woman educators, is dead. She was the founder of Atomi Girls' Higher School and had devoted her life to educating Japan's young women. She was one of a few Japanese women who have received Imperial decoration. Her Imperial Highness Princess Kan-in and numerous other royal ladies were among her pupils.

KENNEL SHOW TO OPEN

[EXCLUSIVE DISPATCH]

BOSTON (Mass.) March 19.—More than 700 dogs from every part of the Pacific coast have been entered in the annual show of the Portland Kennel Club which is scheduled to open here the 30th inst. for three days.

TURDAY MORNING.

Dreams of Hollywood CHOCOLATES The congratulation chocolates for that Anniversary and Birthday

From over to chocolates not another box anywhere like it.

From the heart of Finland.

One Pound $1.50

BISHOP & COMPANY Los Angeles. Est. 1867.

u can almost feel HEUMATISM disappear!

847 miserable ache from its ...d, swollen muscles—... Rheumatism conquered! ...n right out of the system—... by building rich, red blood. ...ds almost incredible—but ...e! You see, rheumatism, as ... ailed, that cripples you up ...ses you night and day, is ...d by impurities in the system. ... impoverished blood can't ... of these impurities — ap... ation remains.

S. S. helps Nature rebuild your ... to fighting strength—builds ...dcella—by the millions! ...blood purifies the system—... action is driven right out. ... this wonderful relief your... Thousands are doing it! ... has been stopping rheuma... by building up ... in the blood ...sensations. It ... to the same for ... S. S. also ... your skin of ... —increases ... appetite—puts power and ...h and energy in your body. ... S. S. today from any drug... The larger bottle is more ...omical.

Dr. Lyon's TOOTH POWDER Cleans Teeth Safety Makes good teeth better

to europe book now

Canadian Pa... World's greatest travel ...

Down the St. Lawrence ... Montreal and Quebec ... of old French Co... scenic route to ... on inland waters, ... Quebec and ... Londres and Paris ...

Palatial "Empress" ... up-to-the-minute ... ... Empress of Britain via Port ... Montreal last season ... cabin passengers ... cabin passengers ... ships—from $160 ...

Also popular tourist ... service, best class ... Canadian Pacific ... steamers, modern ... ple and similar ...

It is to your advantage ... Canadian Pacific ... and Quebec for your ... travel information ...

W. HOBART ... General Agent Passenger ... 621 S. Grand, Los Angeles ...

Sailings of the Super-Express LINCOLN

HARVARD and YALE

To SAN FRANCISCO ... Sailing from Los Angeles ... THURSDAY ... CHURCHILL ...

To SAN DIEGO ... Sailing from Los Angeles ... WEDNESDAY ... THURSDAY ... Los Angeles ... S.S. CITY OF SAN DIEGO ... South Seas ...

Los Angeles ... Steamship ...

When you ... you wi... in eve... Rich...

SPEED · POWER

...Blossom Time
...n Japan
...ndtrip — Go Now
...uty at all seasons, Japan is par... right now. Cherry blossoms, ...vals, gaiety, color. Go now for ...
...from Los Angeles or San Francisco to ...uxurious accommodations, a world... ...d a delightful trip aboard a palatial ...
...two weeks from Los Angeles [every ...n Francisco]. These liners call at Hono... ...and on Round the World.
...ing St., Los Angeles, Cal.
...STEAMSHIP LINE

...reams of ...ollywood
...OCOLATES
The congratulation chocolates for that Anniversary and Birthday
...ves over to chocolates ...of another box any... ...ore like it.
From the heart of Rineland.
One Pound $1.50
...RUP & COMPANY ...Los Angeles. Est. 1867.

...can almost feel ...EUMATISM ...disappear!
...of miserable aches from its... ...ed, swollen muscles—... ...flammation conquered! ...ght out of the system—... ...by building rich, red blood. ...almost incredible—but ...! You see, rheumatism, as ...that crippling you up ...you night and day, is ...impurities in the system. ...poverished blood can't ...of these impurities — so ...remains.
...Nature rebuild your ...fighting strength—builds ...by the millions! ...purifies the system— ...it's driven right out.
...wonderful relief your ...friends are doing it! ...been stopping rheuma... ...the blood ...questions. It ...is the cause for ...S. S. S. also ...your skin of ...—just power and ...and energy in your body. ...today from any drug... ...large bottle is most ...

S.S.S.

Dr. Lyon's ...OTH POWDER
...Cleans Teeth Safely ...Makes ...good teeth better

...BAKING COUSINS
...ne, no sour, lime, and other meth... ...ERT AND TAR. No guesses ...ERT, tartaric, lactoid, and ...Cousins. Send for little cousins ...and learn the POINT'S ...ERT from tartaric acid, which ...ous, and reliable. ...Cousins, delicious, wholesome, ...Cousins baking powder.

...to europe ...book now

...Canadian Pacific
World's greatest travel system
Down the St. Lawrence—from Montreal and Quebec, the heart of old French Canada—by the scenic route to Europe. ½ the way on inland waters, 4 days to ... London and Paris in a week.
Palatial "Empress" liners famous as winter cruise ships, match the finest in trans-Atlantic service. Monodata liners, carrying tourist cabin passengers only; fast, roomy ships—fares from $140.00.
Also popular tourist third cabin service, fares from $170 round trip. Carefully selected passenger list—teachers, students, professional people and similar classes.
It is to your advantage, this year particularly, to book via Canada. Summer round trip rail tickets to Montreal and Quebec by any route. Let us send literature. Drop in or phone.
W. McELROY
General Agent Passenger Department
621 S. Grand, Los Angeles, TRinity 3111
For freight apply C. P. McGlinn, Vice-President

Sailings of the Super-EXPRESS LINERS
HARVARD and YALE
To SAN FRANCISCO
Sailing from L. A. Harbor at 4 p.m.
TUESDAYS — FRIDAYS
THURSDAYS — SUNDAYS
To SAN DIEGO
Sailing from L. A. Harbor at 9 a.m.
WEDNESDAYS — SATURDAYS
THURSDAYS — SUNDAYS
Direct pier terminal P. E. Depot, Los Angeles, 1 hr. before sailing.
LOS ANGELES-CATALINA
S.S. CITY OF LOS ANGELES
Sails Saturday, March 20th
Los Angeles Steamship Co.
317 SO. BROADWAY
Bet. Third and Fifth
6723 Hollywood Blvd.
Tel. Gladstone 3191

ADMIRAL LINE
To San Francisco
Every Sunday, Wednesday and Friday
To Seattle—Victoria
Every 22 days
To Portland
Every Wednesday
To San Diego
Every Monday and Thursday
Low Rate Week End Trips
TICKET OFFICE:
251 West Seventh St.
Phone TRinity 3111
Pacific Steamship Co.

GOINS MURDER LIST REVEALED

Reporter Says Others Were Marked for Death

Stockton Killer Declared to Have Kept Names

Funeral Services for Six Victims Monday

[BY A. P. NIGHT WIRE]

STOCKTON, March 19.—The kindly oblivion of the grave is to close within the next few days over one of the most shocking murder orgies in the history of this commonwealth when the six victims of John M. Goins, who ran amuck with a pistol and a swift sedan yesterday, are laid to their final rest. Goins killed himself to elude pursuers.

Evidence that Goins may have kept a list of those he intended to murder, much longer than the pitiful toll of those whose lives he snuffed out without warning, was brought forward today by Alvin Mathews, former Stockton newspaper reporter, who "covered" a court case that went against the sensational slayer. Mathews said that he saw a small book in which Goins had written down a number of names, including that of Mathews, and that he had notified the reporter that "these are to be settled with."

The funerals of Mrs. Podesta Goins, wife of Goins, and her sister, Mrs. Minnie Podesta Clark of Stockton, the first ones to fall before the madman's gun, are to be conducted Monday, as are the funerals of Alexander Marengo, 60 years of age, vineyardist of Galt, his wife, Mrs. Matilda Marengo, and their daughter, Mrs. Mary Dutra, and the most prominent victim, Mrs. George McNoble, wife of the former District Attorney of San Joaquin county.

Mathews, in detailing the book incident, said that he was told by Goins that his name was on the death register because he had written a story about a court case that went against Goins.

"But I only did my duty as a reporter," Mathews said.

"All right, we'll scratch you off," Goins replied. Then he drew a pencil through Mathews's name.

The names of Capt. Smith and Officer McHugh of the Stockton police force also were in the book, Mathews said. He notified Capt. Smith. Yesterday, after Mrs. McNoble had been slain, Capt. Smith telephoned to Mrs. McHugh warning her not to answer her door if the bell rang. Mrs. McNoble was shot down by the madman as she came to the door of her home in response to the bell.

Delia Podesta, Goins's sister-in-law, was said to have been marked for death also, as Goins was particularly bitter against her. She handled the finances of the Podesta family. She was away from the Podesta home to pay the annual taxes when Goins entered the place and killed her sisters.

RUM MAKING OUTFIT WORTH $250,000 SEIZED

[BY A. P. NIGHT WIRE]

SAN FRANCISCO, March 19.—A still capable of producing 1000 gallons of alcohol daily, sugar, mash and other equipment valued by officers at $250,000, was seized by prohibition agents at Gilroy, south of here today, while operating at full blast. Dave Trumball, said by the raiders to have been operating the plant, was arrested and evidence implicating half a dozen persons was said to have been obtained.

DELIVERS PAPERS TO COOLIDGE BY PLANE

[P. & A. Photo]

Chief Mate Dietrich

[EXCLUSIVE DISPATCH]

WASHINGTON, March 19.—Chief Mate E. Dietrich of the naval air station at Anacostia, D. C., is the flying newsboy for President Coolidge when the President leaves the capital on the Mayflower for week-end cruises. The Sunday papers are taken down the river by plane until the Mayflower is found and delivered, so the Chief Executive may be in constant touch with events. The cost of each of these trips is found to be about $400.

Justice Palace of Ghent Burns; Documents Lost

[BY CABLE AND ASSOCIATED PRESS]

GHENT (Belgium) March 19.—The Palace of Justice here was destroyed by fire today.

Many important historical documents were burned.

AUTO THEFTS GROW; SO DO RECOVERIES

[BY A. P. NIGHT WIRE]

ST. LOUIS, March 19.—Automobile thefts in twenty-eight large cities increased from 57,331 in 1924, to 77,174 in 1925, the National Automobile Dealers' Association announced today. Last year, however, 56 per cent were recovered as against 53 per cent the year before.

LEITER FAMILY FEUD DESCRIBED

Countess of Suffolk Tells Sister's Warning

Heiress Reiterates Charge of Mismanagement

Witness Fences Caustically With Defense Counsel

[BY A. P. NIGHT WIRE]

CHICAGO, March 19.—The Countess of Suffolk and Berks testified today that heirs of Levi Z. Leiter, Chicago merchant prince, divided into two hostile camps as a result of efforts of British Heirs to oust American beneficiaries from direct control of the great estate.

The countess, daughter of Mr. Leiter and formerly Marguerite Hyde (Daisie) Leiter, occupied the stand all day in the suit brought by herself and other English beneficiaries to oust her brother, Joseph Leiter, as trustee of the estate and compel him to render an accounting.

She told of the family division when she identified a letter sent to her by her sister, Mrs. Colin Campbell, widow of a British army officer.

PATHS DIVIDE

Mrs. Campbell, repatriated and now a resident of California, warned in November, 1924, that if Lady Suffolk persisted in her efforts to oust Joseph Leiter, their brother, from a cotrusteeship of the estate, that the paths of the two women "henceforth divide."

Mrs. Campbell's husband had just died unexpectedly while en route from a trustee's meeting in Chicago.

A few minutes after that evidence was entered, Leland K. Neeves, associate counsel for Lady Suffolk, sought to have the countess explain the exact status of her relations with her brother and sister.

"Has there been any recognition of you by your brother and sister during this trial?" asked Neeves.

Leiter's counsel quickly objected and the matter finally was dropped without Lady Suffolk's response.

IN TWO CAMPS

Upon each of the four days of the trial Leiter and his sister and wife and Lady Suffolk and her courtroom guests have formed two distinct groups, neither glancing at the other.

Judge Denis E. Sullivan ruled that Lady Suffolk might tell how she felt, and might say what had been the actions of her brother and sister, but could not testify as to the states of their minds.

Upon direct testimony, Lady Suffolk reiterated her written charges of gross mismanagement and neglect of duty by Leiter, who, supported by Mrs. Campbell and William Warr, named to succeed one of the original trustees who died, had directed the management of the estate.

In a throaty contralto, the stately, fashionable countess voiced her dissatisfaction with her brother's management. Leiter failed to inform her of leases of buildings, of constructing an irrigation reservoir in Wyoming, of the sale of Wyoming ranch lands, or of the handling of Zeigler Ill., bituminous mining properties.

Five times since her marriage in 1904 to the Earl of Suffolk and Berks, who was killed in action in the World War, Lady Suffolk said she had visited America, and upon each trip familiarised herself with the handling of the estate.

CLEVER WITNESS

Once she requested an audit of the estate books, and Leiter said it could be done at her expense, she testified.

Warr was regarded as an excellent head clerk, but not desirable as a trustee, she said.

Lady Suffolk was a clever witness, at times somewhat caustic when she fenced with her cross-examiner, Henry Russell Platt, counsel for Leiter.

Garbed entirely in black, excepting gray stockings, she sat upon the very edge of the witness chair as she followed the phrasing of the long questions. Frequently she refused a yes or no answer, and insisted once that Mr. Platt "be a little more short."

Her cross-examination had not been completed when court was adjourned to next Tuesday morning.

NOTICIAS MUNDIALES DE ULTIMA HORA

...ndiendo a la importancia que tiene el estudio del ...pañol en los Estados Unidos, particularmente en esta gran metrópoli tan inmediata a territorio hispanoamericano, diariamente aparece en "The Times" esta sección española con algunas interesantes noticias de ultima hora. Tres veces por semana se insertará una lección práctica elemental de castellano, y los lunes encontrará el lector dos lecciones para estudiantes adelantados.

A cuantos deseen aumentar sus conocimientos de español les conviene leer esta columna todos los días.

NOTAS TELEGRAFICAS

Noticias de Washington

WASHINGTON, Marzo 19.—Washington está de duelo por la muerte del coronel John C. Coolidge.

La cámara ha celebrado una sesión conmemorativa en honor de William Jennings Bryan.

Una subcomisión del senado ha decidido celebrar audiencias públicas sobre el asunto de la modificación de la ley seca.

El ministro Mellon ha bosquejado sus opiniones acerca de las medidas financieras que pide la realización del proyecto de presa en el cañón de Boulder.

El diputado Tincher, republicano de Kansas, ha atacado en la cámara el proyecto de ley de Des Moines sobre auxilio a la agricultura.

La comisión senatorial del Comercio entre Estados ha pedido a los banqueros de Nueva York que se sirvan explicar los planes de reorganización del ferrocarril de Chicago, Milwaukee y St. Paul.

La Condesa de Cathcart y Earl Carroll en Desavenencia

WASHINGTON, Marzo 19.—Parece que están para separarse la condesa de Cathcart y Earl Carroll, después de su empresa de una semana, él como productor, y ella como protagonista de la comedia "Ashes of Love" (Cenizas de Amor).

Carroll, que presentó aquí la comedia el lunes próximo pasado, dijo anoche en Nueva York que la había vendido su parte en ella a la condesa, porque ésta insistía en que la pieza se llevara inmediatamente a Broadway. Al propio tiempo, se ha anunciado aquí, dando como fuente del anuncio a la referida condesa, que ésta había pedido a Carroll que terminaran aquí las funciones mañana, y se cancelara el contrato en Nueva York; pero que él había contestado que lo pensaría.

Dícese que la condesa manifestó que Carroll había tenido la culpa de la fría recepción hecha aquí y en Londres a la pieza, pues que anunció que era autobiográfica, siendo así que no se trata sino del estudio psicológico de una mujer que atraviesa por pruebas excepcionales, y no del relato de la fuga de la condesa rumbo a Sudáfrica con el conde de Craven.

Agrega la condesa que los ingleses están viendo con menosprecio la representación de "Ashes" en Londres, porque han leído las noticias de su detención en la isla de Ellis, y su supuesta participación en la tertulia de la bañera dada por el señor Carroll. "Creen," añade, "que yo hice esas cosas para hacerme de publicidad, cuando, en realidad, soy tan inocente de todo ello como un recién nacido."

Será Breve la Ceremonia Fúnebre de Coolidge

PLYMOUTH (Vermont) Marzo 19.—Entristecido por la muerte de su padre, el Presidente Coolidge regresó hoy a esta aldea aislada y casi cercada por la nieve, en la que nació y vivió de niño. Al terminar su precipitado viaje desde Washington, las últimas millas del cual tuvo que hacer en un trineo abierto, pasó una hora recluído en el silencio de la finca de campo donde falleció anoche su anciano padre de 80 años de edad, el coronel John C. Coolidge. Luego regresó a Woodstock, distante dieciseis millas, para pasar allí la noche y asistir mañana a la ceremonia fúnebre que se verificará allí.

Breves y sencillísimos serán los funerales; la inhumación se hará en el cercano camposanto, e inmediatamente después partirán para la capital el Presidente y la señora Coolidge. Vino aquí con sus padres, John, hijo del Presidente, y estudiante del colegio de Amherst.

NOTAS LOCALES

Tres Lesionados en una Explosión

Ayer a última hora hubo tres lesionados, uno de ellos quizá mortalmente, y los otros dos de menos gravedad, con motivo de haber hecho explosión con terrible estrépito una cañería de gas en que aquellos estaban trabajando, en la esquina de la calle de Macy y la de Mission Road. Gran cantidad de tierra y piedras fue lanzada a muchas yardas de distancia. Los hombres fueron cogidos por la explosión en la zanja y quedaron parcialmente sepultados. Sus compañeros corrieron a auxiliarlos y los extrajeron de entre los escombros. Se les condujo a la Casa de Socorro para darles tratamiento de urgencia, y más adelante fueron trasladados al hospital de Santa Fe.

El más gravemente herido de los tres es Pete Parish, de 42 años que vive en la calle de Spruce, 629. Manifiestan los médicos que su estado es bien grave.

Las otras dos víctimas son Nieves García, de 25 años, domiciliado en la calle de Alisо, 950½, y Eduardo Leyas, de la calle Doce Este, 790. Son de pronóstico leve sus heridas.

Dícese que los tres trabajadores estaban tratando de colocar una nueva unión en la cañería, cuando se produjo la explosión. Oyóse la detonación en muchas manzanas a la redonda, y provocó gran alarma en el vecindario. Los tres hombres son empleados de la Compañía de Gas y Electricidad de Los Angeles.

DEPORTES

Atletismo

El instructor Joe Pipal va a llevar hoy a Claremont su equipo de pista del Colegio Occidental, para que se encuentre éste allí con los "Sagehens" de Pomona, en la contienda de pista que anualmente tienen.

Baseball

Las Estrellas de Hollywood van a contender esta tarde en el parque de Gilmore contra los "Saugus Indians" de Harry Carey. El partido va a ser un ensayo final, antes del de exhibición con los Cachorros de Chicago, que se efectuará mañana en el parque de Wrigley. Ayer estaba demasiado fangoso el campo para practicar.

RESIGNS TO TOUR EUROPE

Miss Lauro Paxton, board member and chairman of the publicity committee of the Y.W.C.A., has resigned her chairmanship and will leave the city today for an extended trip to Europe. She will be accompanied by Miss Ada Dryden and will sail from New York City via the French Line steamer Sufferen Wednesday, the 31st inst.

REALLY SPURN CITY'S MONEY

Stockton Couple Refuses to Claim Damages for Property Near Subway

[EXCLUSIVE DISPATCH]

STOCKTON, March 19.—Truth was personified here when Mr. and Mrs. Edward R. T. Welch of Sacramento called at the office of City Manager Charles E. Ashburner and stated that their consciences would not allow them to accept any money from the city for damages to their property by reason of the construction of the Miner avenue subway.

The city manager recently notified owners of property along the site of the contemplated subway to file claims for property damage. Mr. and Mrs. Welch investigated and studied the subway situation deciding, they said, that their property would not be damaged.

INDICT LOYALTY OF MATTEOTTI

Witnesses Declare Slain Man Unpatriotic

Defense Seeks to Justify His Murder

Amiable Clashes Feature Trial Session

[BY CABLE AND ASSOCIATED PRESS]

CHIETI, (Italy), March 19.—With Roberto Farinacci, secretary-general of the Fascist party, acting as defense counsel and field marshal in charge of operations, defense witnesses in the trial of Amerigo Dumini and four others charged with the murder of Giacomo Matteotti, turned today's session into a detailed indictment of the murdered man's asserted unpatriotic activities before, during and after the World War.

Matteotti, Socialist Deputy and leader of the opposition to Premier Mussolini, was kidnaped and murdered June 10, 1924. Dumini has admitted responsibility for the kidnaping, but denied he killed Matteotti.

Farinacci, living up to his role as leader of Fascist extremism, drew a picture of Matteotti as a dangerous enemy of the nation, unrelenting in his advocacy of Socialist extremism. The Fascist leader frequently returned strong answers to repeated protests of Judge Danza against the interjection of irrelevant testimony of a political nature.

To the judge's interjection, "but this has no bearing on the Matteotti matter in hand," Farinacci replied, "it has for us, since we shall show the reason why Matteotti and another were struck."

Encouraged by Farinacci's boldness, even some of the witnesses fired back at Judge Danza, explaining that they were trying to contrast the nefarious actions of Matteotti's friends with the patriotism of the Fascists. Feruccio Vecchi, a former army captain, declared:

"If Matteotti's friends were saints, we were malefactors worthy of prison."

Most of the witnesses as they left the stand turned toward the prisoners' cage and bowed greetings, to which Dumini and others responded smilingly.

The frequent clashes between the judge and lawyers, however, were not acrimonious, and defense counsel remarked, after a verbal encounter, "I have never seen such a courteous judge."

"Nor I such an able lawyer," Judge Danza rejoined.

Only a small part of today's testimony was devoted to circumstances pertinent to the crime. Tommaso Mazri, warden of the prison in Rome in which Dumini was held after his arrest, quoted Dumini as saying when told that Matteotti's body had been discovered, "so much the better; now it will be known that the body was intact."

Apart from the testimony of character witnesses, who praised the courage and patriotism of Guiseppe Viola, Albino Volpi and Augusto Malacria—three of the accused—the day was devoted exclusively to the political events leading up to Matteotti's abduction.

FORMER DRUG HEAD NAMED AS "DOPE KING"

[EXCLUSIVE DISPATCH]

CHICAGO, March 19.—Col. Will Gray Beach, former head of the United States narcotic division, was named today as the king of the drug situation in Chicago, in a confession by John Harris, who has been sentenced to ten years in the Federal penitentiary for peddling dope.

The confession by Harris covers a period of two years and contains dates when he claims to have paid Col. Beach several thousands of dollars for protection. This confession will be presented to a Federal grand jury next week with a view to reindicting several already under indictment and several others heretofore unheard of in the dope traffic.

GIVE GENERATIONS AT REUNION OF FAMILY

[LOCAL CORRESPONDENCE]

ONTARIO, March 19.—Five generations were represented today at a family reunion at the home of Arthur H. Keough, 528 Sierra Court. The guests included Mrs. M. M. Cook of Los Angeles; her daughter, Mrs. A. P. Keough of Los Angeles; her son, Ray Keough of Pomona; his daughter, Mrs. Dale Faith of Pomona, and her son, James Faith, 3 months of age. Ray Keough, former well-known Ontarian, probably qualifies as one of the youngest grandfathers in California, being still well under the 40-year mark. The family is well known here.

GAIN IN DETROIT AND LOUISVILLE SHOWN

[BY A. P. NIGHT WIRE]

WASHINGTON, March 19.—Detroit, Mich., had a population of 1,343,044 on May 31, last year, says a special census report made public by the Census Bureau. Louisville, Ky., had 305,935 persons living within it's city limits on December 10, last. The Detroit total showed a gain of 241,346 since the 1920 census, and that for Louisville was an increase of 71,044.

Lad's Cash Gift to Grandfather Brings Reward

[BY A. P. NIGHT WIRE]

SEATTLE, March 19.—Three years ago Hart Miner, 8-year-old son of a Seattle bank cashier, gave his grandfather, Henry E. Noble of Portland, Or., 15 cents as a Christmas present. In a codicil to the grandfather's will which was probated in Clarke county, Wash., yesterday, the lad was left $2500.

When making the gift to his grandfather young Miner remarked that he was "giving the money because he knew his grandfather liked money so much."

In the codicil Noble said he was making the bequest "in consideration of both the penetrating judgment of my character and the willingness of his sacrifice."

For the Advancement of Music
Knabe
That Glorious Masterpiece

Alice Forsythe Mosher
well known soprano, appearing as soloist with
Tandler's Little Symphony
Tomorrow Night at the Biltmore Hotel
True to the earnestness and exacting demands that have made her the accomplished artist she is, Miss Mosher has purchased the
KNABE
for her home and studio and acclaims it "the peer of all pianos."
Choose YOUR piano as the concert artists do and you will enjoy a lifetime of happiness from the best in music.
Values in Used Pianos
$125 up LIBERAL TERMS
Hear the glorious Knabe today in our Music Rooms
FITZGERALD
MUSIC HILL ST. COMPANY AT 727

Your Train Leaves
—for stations listed below at times noted.
Through service—WITHOUT CHANGE OF CARS. Latest modern equipment and accommodations planned for comfort. Buy roundtrip tickets and save.
All trains leave from Central Station, 5th and Central

To	Trains Leave	To	Trains Leave
Bakersfield	10:01, 6:00, 9:15, 11:30	Paso Robles	8:00, 6:05, 9:15
Berkeley	10:30, 6:05, 11:30	Phoenix, Ariz.	8:00
Chicago, Ill.	10:00, 12:01, 9:00	Portland, Ore.	9:15
Dallas, Tex.	9:00	Porterville	10:01, 11:30
El Centro	9:15, 11:30	Sacramento	9:15
El Paso, Tex.	9:00, 9:15, 10:01, 12:01, 9:00	San Antonio, Tex.	9:00, 9:15
Fresno	10:30, 6:05, 9:15, 11:30	San Francisco	7:40, 8:00, 10:30, 6:00, 6:05, 7:40, 8:00, 8:30, 11:30
Guaymas, Mex.	8:00	San Jose	8:00, 6:05, 7:40, 8:00, 9:00
Houston, Tex.	9:00, 9:15	San Luis Obispo	8:00, 6:05, 7:40, 8:00, 8:30
Jacksonville, Fla.	9:00	Santa Barbara	8:00, 6:05, 8:00, 7:30
Kansas City, Mo.	10:01, 12:01, 9:00	St. Louis	9:15, 12:01
Memphis, Tenn.	9:15, 10:30	Santa Paula	8:00, 6:05
Merced	10:30, 6:15, 11:30	Seattle, Wash.	9:15
Mineral Wells, Miss.	10:00	Stockton	9:15
New Orleans, La.	9:00, 9:05	Tucson, Ariz.	9:00, 9:15, 10:01, 12:01, 9:00
Oakland	10:30, 6:05, 7:40, 11:30	Ventura	8:00, 6:15, 6:05, 7:30
Oklahoma City, Okla.	10:00	Washington, D. C.	9:00, 9:30
Owens Valley	11:30		
Oxnard	8:00, 9:15, 5:20, 6:05, 7:30		

Light figures: A. M.; Dark figure: P. M.

Southern Pacific Lines
Go by train—it will cost less in the long run
Ticket Offices: 212 West 7th Street, 9th and Main, Station—5th and Central, Phone MAdison 2000; 1147 South Broadway, Main Floor Pacific Electric Bldg., Phone MEtropolitan 2000
Glendale 200 N. Brand; Hollywood 6700 Hollywood Blvd.; Long Beach 126 West Ocean; Ocean Park Trolley way; Pasadena 140 E. Colorado.

PILES
The success of our method of treating piles and other rectal disorders has caused us to double our staff and get more space for our clinic. We have brought quick and permanent relief to hundreds. You, too, can be restored to health as if by magic.
Written Guarantee
To prove that there is no bunk whatever about our claim, if we take your case, we give you a written guarantee to either effect a cure or refund the reasonable fee charged. Doctors throughout the world now admit that our method is right—no surgery—no anaesthetics—no loss of time from work.
Immediate Relief.
Drop in today, call VAndike 2583 for appointment, or write for free booklets.
Pacific Coast Proctological Clinic
Suite 603 Loew's State Building
Los Angeles, California
Hours 9 A. M. to 5 P. M.
Evenings 7:30 to 8:30
Sundays by appointment

Itching (pruritis ani) cured — quick!

Face covered with ugly red pimples
Resinol healed the trouble

Valley Centre, Va., Feb. 14:—"Some time ago my face became covered with little pimples which were red and ugly looking. I tried various remedies, but nothing did me any good until I used Resinol Soap and Resinol Ointment. I applied this treatment about five times every day and in a remarkably short time I was rid of the trouble. There is nothing like the Resinol treatment!" (Signed) Mrs. M. L. Crickenberger.

Santa Fe
SPECIAL TRAIN
San Diego
Sunday
March 21st
Leave Los Angeles 8:30 a.m.
returning
Arrive Los Angeles 9:30 p.m.
Dining Car
Parlor Car
Coaches
$6 round trip
—quickest time
—travel comfort
Santa Fe Ticket Offices and Travel Bureaus
251 South Broadway
Santa Fe Station
Telephone MAdison 8200
LOS ANGELES

INVEST IN A
Peerless Composition Incinerator
Manufactured by
HICKEY, CARROLL & CO.,
1834 W. Washington St.
420 N. Western Ave.
Phones 4415 HOllv 4881
Dunkirk 6230

RICHFIELD
The GASOLINE OF POWER
When you buy gasoline you wish the best—in every way, it's
Richfield
SPEED POWER & MILEAGE · COMBINED

NEWS OF SOUTHERN COUNTIES

RELATIVES PAY OLD-TIME DEBT

Ventura Woman Gets Check for Sum Due in 1878

Comes from Memorial Trust Fund in Illinois

Result of Bank Smash in Days of Long Ago

[EXCLUSIVE DISPATCH]

VENTURA, March 19.—Mrs. Catherine R. Brady, wife of R. Brady, conductor on the Southern Pacific railway, with headquarters in Fillmore, has received a substantial check from the Bunn Memorial Trust at Springfield, Ill., in full payment of an obligation dating back to 1873.

Henry Neer, grandfather of Mrs. Brady, was a depositor in the Jacob Bunn Bank in Springfield, which Mr. Bunn closed voluntarily in order to liquidate. His debts totaled $800,000. Of this amount he paid $572,000. Though discharged from all legal liability for the payment of the amount remaining unpaid, Mr. Bunn recognized the obligation and dedicated his life to its payment.

He died in 1897 without accomplishing this. His children, however, carried on through the Bunn Memorial Trust and the check received by Mrs. Brady as heir of one of the original creditors in the final payment of the old debt bearing 5 per cent interest for fifty years.

The Bunns still reside in Springfield and are in the banking business and watch manufacturing.

Burbank Mayor Being Boosted for Assembly

[LOCAL CORRESPONDENCE]

GLENDALE, March 19.—Friends of J. C. Crawford, Mayor of Burbank, were in Glendale today enlisting support locally for the candidacy of Mayor Crawford in the race for section to the State Assembly from the Sixty-first Assembly District, receiving many pledges of active assistance for their candidate in the event of his entry.

While no official announcement of his candidacy has yet come from Mayor Crawford, it is understood that he is seriously considering entering the contest for the seat now occupied by Assemblyman Frank C. Weller.

Mayor Crawford's term as a member of the Burbank Board of Trustees will end in April, and he will not be a candidate for re-election to the office he now holds.

POMONA LAYS PLANS WATER OWNERSHIP

COMMITTEE TO STUDY SURVEY ON VALUATION OF PRIVATE UTILITIES COMPANY

[LOCAL CORRESPONDENCE]

POMONA, March 19.—With the selection today of twenty-seven representative local citizens as a local committee to study and analyze the engineers' valuation survey on the holdings of the Consolidated Water Company, by the City Council, sitting in informal session, another step toward municipal ownership of the city's water system was taken. The owners' survey, now being completed by engineers of the water company and the city, is due to be presented to the regular Council meeting next Tuesday, at which time the committee of twenty-seven will be officially installed for the examination to sift both sides of the water-valuation question after which they will make their recommendations to the Council.

Those selected were C. D. Baker, Russell K. Pitzer, W. M. Avis, William Wilkinson, L. L. Loetscher, E. R. Yunde, W. S. Hunter, Raymond Smith, Charles H. Howard, J. E. Adams, J. W. Wilton, O. H. Hottel, F. A. Averbeck, C. S. Vanderbeck, Ed Stahlman, C. F. Weigle, F. W. Ritter, Fran Eels, R. F. Stewart, R. W. Murphy, F. P. Firey, W. H. Lattin, E. C. Ades, James R. Loney, Fred Bolden, Louis Wallenstein and K. A. McRae.

Business leaders, ranchers and men experienced in irrigation and water problems are represented on the committee. The engineers' survey conducted by City Engineer F. C. Proede, Water Company Engineer Willis Jones and Consulting Engineer James Sellers, is being put into final form.

SUNSHINE RANCH TO BE CUT UP INTO LOTS

[LOCAL CORRESPONDENCE]

SAN FERNANDO, March 19.—Sunshine Ranch, one of the showplaces of the upper part of the San Fernando Valley at the edge of this city, is to be subdivided. Surveyors practically have completed the work of laying the land out for residence lots and the graders now are clearing the land of citrus trees to make room for new homes. Several tractors are at work pulling out the trees and a grading crew is leveling and cutting streets through the property. The subdividers plan to put the tract on the market as soon as the lower part of the ranch has been cleared and streets opened.

SAN FERNANDO WILL GET PUBLIC MARKET

[LOCAL CORRESPONDENCE]

SAN FERNANDO, March 19.—San Fernando is to have a public market which will be out of the usual for the valley. It is to be backed by a home company and will be capitalized at $10,000. Glen A. Young, who has been associated with one of the chain stores here for several years will be secretary and manager of the new concern and with him will be associated several prominent business and financial men of the city.

FORGER DENIED PROBATION

Revolver in Car Blocks Extension of Mercy in Jenkins Case at Santa Ana

[EXCLUSIVE DISPATCH]

SANTA ANA, March 19.—Because L. F. Jenkins, convicted of forgery at Anaheim, had a revolver in his car at the time of his arrest, the court today refused to consider his application for probation. Superior Judge R. Y. Williams, rejecting the plea for probation, sentenced Jenkins to a term of from one to fourteen years at San Quentin.

The revolver, said to have been taken from Jenkins's car by arresting officers, was introduced in evidence at his trial, together with a box of cartridges, one of which was in the gun. Jenkins was tried and found guilty of forgery in connection with the passing of a check for $20.50 to Roy Jackson of Anaheim. The prosecution contended that, while Joe Allen actually passed the check, Jenkins wrote it and was the brains behind a series of asserted check kiting operations. Allen had previously pleaded guilty and tried to assume the blame for the check.

Questioned by the court today after being sentenced, Jenkins said he has six children, a daughter, 16, by a former marriage, and five children by his present marriage, the oldest being 7. In naming them to the court, Jenkins was compelled to turn to his wife, who sat near him, for prompting. He appeared unable to recall their names.

PAVING IS DELAYED BY TECHNICALITIES

[LOCAL CORRESPONDENCE]

VAN NUYS, March 19.—Following the announcement two or three weeks ago that the contract for the paving of Woodman avenue had been let to patent-paving contractors, there have been many inquiries regarding what is holding up the work, and when the contracters are going to start. It is stated today by persons in the local engineering office that the Woodman avenue paving matter may go to the courts for adjustment before actual work begins. The paving is to be done with one of the patent pavings, the contractors having a license agreement with the city for the work. It is now learned that there is some sort of flaw in this license agreement, that has not or does not conform with the new city charter. It is asserted that the work of paving will have to be held up until the courts adjust matters, or some other arbitrary means are found to iron out the causes of the present delay.

MONKEY-FACE DOGS TO BE SHOW FEATURE

[LOCAL CORRESPONDENCE]

LANKERSHIM, March 19.—One of the leading bench features that will be seen in the big dog show that is to be conducted here in the second week in May will be several griffen or monkey-faced dogs that are the pride of one of the large Lankershim kennels. The show as planned will be held in a large circus tent on the Boy Scout grounds on Magnolia Boulevard and it is promised that more than 600 canines will be in the exhibition. The show will be given under auspices of the San Fernando Valley Kennel Club and will contain some of the best breed of dogs in Southern California. Fred Cyriacks, who owns one of the best kennels here and who also is the owner of the champion police dog of the world, will have numerous entries of various breeds. The griffen or monkey-face dogs were imported into this section from Belgium and are being bred as ladies' pets, to take the place of Pekinese and other toy animals.

FIGHT STARTS OVER NAME OF CAR LINE

[LOCAL CORRESPONDENCE]

VAN NUYS, March 19.—A rather strong protest has been aroused here by the suggestion emanating from Lankershim and other parts of San Fernando Valley that the name of "Van Nuys" be removed from the Pacific Electric trolley cars serving this part of the valley. It is contended that the name "Van Nuys Line" has been carried ever since the trolley line was built into this section and was bestowed in recognition of the initiative support and financial assistance extended by the developers of the Van Nuys townsite tract, making the line possible for the valley. An expression of the sentiment in this community has been sent to the Pacific Electric officials by the Van Nuys Chamber of Commerce. The Lankershim Chamber of Commerce has contended that the so-called "Van Nuys Line" also traverses Lankershim and other growing towns in the valley and that the car line should be designated as "The San Fernando Valley Line," and not be given the name of one town in the valley area.

ABATEMENT SUITS FILED AT VENTURA

Prosecutor Takes Action Against Places Involved in Vice Round-up

[EXCLUSIVE DISPATCH]

VENTURA, March 19.—Three abatement suits against property involved in the February raid in Oxnard's vice district were filed in Superior Court here today by Dist.-Atty. Henderson, starting legal proceedings which may put padlocks on at least thirty asserted dens in that city.

Suits filed today by Henderson covered the building at 732 A street, Oxnard, owned by Yee Tong and occupied by Yvonne Lamar; the building at 721 China Alley, owned by Gee Sie and occupied by B. B. Calhoun and Doe Clunne, and John Doe Hughie and known as the Calhoun Pleasure Club and the building at 640 A street owned by C. G. Sunderman and occupied by B. B. Calhoun and John D. Clunne.

All of the complaints assert violation of the liquor possession law.

Affidavits in these cases were made by Special Investigator Robert Abel, who worked under the direction of Prosecutor Henderson and Sheriff Clark.

Another Human Skeleton Found by Road Crew

[EXCLUSIVE DISPATCH]

THREE RIVERS, March 19. A human skeleton, believed that of an Indian unearthed by workmen on the California State highway while excavating for gravel above "Punkin Holler," has been taken to the park headquarters and after being placed together will be added to the museum.

High cheek bones were characteristic of the red man, while beads fashioned of shell were hung around the neck. The body had been buried in a sitting position. The skull bones were in perfect condition. Three of the teeth were missing and the others were worn flat.

While the road was under construction many bones were dug out by the steam shovels near "Punkin Holler" and it is believed to have been a "burying ground for Indians who inhabited the Hospital Rock region.

GIRL LOSES FINGER AFTER AUTO SKIDS

[LOCAL CORRESPONDENCE]

VAN NUYS, March 19.—Miss Helena Shaffer, a telephone girl, and cousin of William Shaffer, Van Nuys civil engineer, was hurt in an auto accident at Victory Boulevard and Hazeltine avenue last night. She will lose part of the third finger on her right hand as a result of the crash. Miss Shaffer also was seriously bruised about the back. She was taken to the hospital for treatment and then removed to her home at 14416 Delano street. According to police report, Miss Shaffer and Walter L. Chadwell of 6768 Lexington avenue, Hollywood, were returning to Van Nuys. When the auto crossed Hazeltine it slipped and skidded and ran into a tree, Miss Shaffer being hurled through the windshield. Chadwell was not seriously injured, according to police.

SCHOOL PATRONS AT CAHUENGA PARK MEET

[LOCAL CORRESPONDENCE]

CAHUENGA PARK, March 19. The regular meeting of the Cahuenga Park Parent-Teachers' Association was held this afternoon at the Cahuenga Park grammar school. Several nights ago the association conducted a "Father's Night" at the school, a large crowd attending. The meeting was in the nature of an entertainment and social evening, and was the second of the kind given by members. It is planned to have a "Father's Night" once a month. The Parent-Teachers' Association is one of the most active bodies in the Cahuenga Park district, parents of most all the children of school age being members.

SANTA ANA SIGHTS INFLUX

Town Prepares for New Residents If Long Beach Oil Development Drives Them Out

[EXCLUSIVE DISPATCH]

SANTA ANA, March 19.—Echoes of the oil controversy raging in Long Beach in which the residence owners of fashionable Alamitos Heights and the Belmont-Naples district are fighting the oil companies in an effort to save their homes from the advance of the derricks, were heard today in Santa Ana realty circles, when it became known that not a few Long Beach home owners are planning to move to Santa Ana in event they are forced to sell out.

At tomorrow's meeting of the Long Beach City Council the question will be decided whether or not these residence districts shall be thrown open to oil development, it was reported.

Inquiries reveal that a number of residence owners in the Alamitos Heights and the newly developed Belmont-Naples section, fearing the fate that has befallen the once fashionable and exclusive Chateau Thierry district, now a mass of oil derricks, have posted themselves on Santa Ana conditions, property values' educational facilities, transportation arrangements, etc., with a view to locating here.

It also was rumored that in anticipation of such a move, several Santa Ana real estate firms have established business connections with the property owners in the affected districts.

STUDENTS ENJOY ANNUAL SNOW FIGHT

News Reel Taken of Pomona College Winter Outing

Day Spent at County Park

[LOCAL CORRESPONDENCE]

CLAREMONT, March 19.—Almost 500 happy but tired Pomona College students and members of the faculty returned to the local campus last night after enjoying the annual Pomona College Snow Day in Big Pines, Los Angeles County Park.

The students left the campus in a fleet of busses early yesterday morning and arrived at the Los Angeles County Camp in time for a picnic dinner. The afternoon was spent in filming several hundred feet of motion pictures for a world-wide news-reel service. Skiing, tobogganing, snow-shoeing and other winter sports were performed before the camera. The sophomores and freshmen also participated in a class snow fight.

Youth Sues His Sire to Recover Estate Money

[EXCLUSIVE DISPATCH]

SANTA ANA, March 19. — Accusing his father of appropriating the $1000 that comprised an estate held in trust for the son, Timothy O. Graham, West Anaheim youth, has brought suit to recover the money. George N. Graham, the father, was appointed guardian of Timothy in 1916, and had charge of the estate for nine years. When Timothy reached his majority last December 1, he made request upon his father for the $1000, he states, but the money was refused him.

The elder Graham had remarried in the interim between his appointment as Timothy's guardian and the son's twenty-first birthday. He has admitted, according to Timothy's attorneys, that he used the money held in trust for the son. Attorneys Bishop and Wellington and O. A. Jacobs of Santa Ana, are counsel for young Graham.

SCIENCE CHURCH IN GLENDALE TO BUILD

[LOCAL CORRESPONDENCE]

GLENDALE, March 19. — The First Church of Christ Scientist will immediately commence the construction of a new place of worship to cost $175,000 on a site at 506 South Central avenue. The building permit was issued today to Meyer and Holer of the Milwaukee Building Company, Wright and Callender Building, Los Angeles contractors, whose plans call for the erection of a Class C building of brick, facing 110 feet on South Central avenue and running back 139 feet. The growth of the local congregation has compelled its members to seek larger quarters.

FACES OLD CHARGE

Mexican Wanted Years for Murder to Be Arraigned Friday

[EXCLUSIVE DISPATCH]

SANTA ANA, March 19. — An information charging murder against Manuel Tafoya, La Habra Mexican, who escaped the consequence of his asserted crime for eight years, was filed today by Chief Deputy District Attorney Mosley in Superior Judge Williams court.

Tafoya is accused of slaying Juan Lorano during a gambling quarrel at La Habra in 1918. He fled after the killing and was understood to have made his escape into Mexico. Nothing further was heard of him until several weeks ago, when he was captured at Calexico, Imperial Valley's border city. Tafoya is scheduled to be arraigned on the charge next Friday at 9:30 a.m.

COTTON PLANTING AT CORCORAN UNDER WAY

[EXCLUSIVE DISPATCH]

CORCORAN, March 19.—Cotton planting began in this district last Monday, when C. H. Glenn commenced putting in 200 acres. A yield of 287 bales was harvested off this land last year. At the McHarg ranch of 1300 acres, planting has also commenced. Planting will continue until about May 1. Conditions for planting are favorable for cotton as well as all other crops, the rains of February having put the soil in good condition. Where gravity water through ditches is available, there appears likely to be a large run of water for irrigation.

YOUTH PACES POLICE CAR

Detectives Say Young Pilot Speeded With Arm Around Girl in Wild Chase at Santa Monica

By a "Times" Staff Correspondent

SANTA MONICA, March 19.—"Excessive speed, one arm around a girl and driving with one hand" is the police report synopsis of a thrilling chase scene staged last night by Detective Sergeants Carrillo and Anderson of Santa Monica.

Norman F. Miller, 16-year-old cabinetmaker of 1506 Highland avenue, Los Angeles, stands charged with reckless driving; and the two officers maintain their high-powered car was put through paces even more reckless in overhauling the geared-up flivver alleged to have been driven by the Los Angeles youth.

The race was run over one of the bumpiest sections of Pico Boulevard, from Twenty-eighth street to Eleventh, where it ended when the officers added a pistol to their siren and red light before Miller drew up to the curb. At one point, the officers assert, the police car was hitting the high spots at fifty-one miles an hour.

"I've got a fast wagon," young Miller is said to have boasted. Carrillo and Anderson declare he was driving it at inexcusably reckless speed, particularly for one-hand piloting. Miller was released on his own recognizance pending trial.

Patrons Object to Transfer at Head of School

By a "Times" Staff Correspondent

PASADENA, March 19.—City Director William Easterbrook and a large delegation from the Parent-Teacher Association of the vocational school appeared before the Board of Education today to protest against the transfer of Principal Fred J. Becker to the new special attention school, but the board refused to alter its previous action in transferring Becker.

Protestants deplored the "injustice" of removing the principal of the vocational school after the had served in that capacity for twenty years. The change in personnel is a part of a general shakeup in the school system which took place in the board meeting Tuesday when it was decided to establish a second high school in the city.

KERN TAXPAYERS TO FORM ASSOCIATION

[EXCLUSIVE DISPATCH]

BAKERSFIELD, March 19.—Following an address by Vance H. Evans, executive secretary of the California Taxpayers' Association, President H. H. Brandt of the Bakersfield Civic Commercial Association was authorized by the directors of the civic body today to appoint a committee for investigating the best methods of forming a Kern County Taxpayers' Association to be affiliated with the State organization. The committee to be appointed later, will return its recommendations at the next meeting of the board the 26th inst.

TROJAN GLEE CLUB TO APPEAR AT HANFORD

[EXCLUSIVE DISPATCH]

HANFORD, March 19.—Two Southern California universities will provide the first musical attractions to be offered in this city by the Community Playgrounds Committee at the new Municipal Auditorium. The Trojan Glee Club of the University of Southern California is billed for the 27th inst., and arrangements have been completed for the Girls' Glee Club of Pomona College to give a concert April 13. A series of concerts is to be given next fall and spring. Funds realized above expenses will be used to provide equipment for city playgrounds for which the City Trustees and the Hanford Kiwanis Club have prepared a program.

PATROLMAN'S PISTOL TAKEN BY BURGLARS

By a "Times" Staff Correspondent

SANTA MONICA, March 19.—Thieves with no discrimination or regard for the dignity of the law entered the home of Patrolman George Hoffman of the Santa Monica police, 2525 1-2 Sixth street, and during the officer's absence stole his pistol, some clothing and $15 in currency. Brother officers point out that this is one of the risks a policeman must run while he is out protecting the other fellow's property.

CHARTER ASKED FOR SANTA MONICA BANK

By a "Times" Staff Correspondent

SANTA MONICA, March 19.—Application for a bank charter has been made to the Comptroller of Currency by L. M. Meeker of Long Beach, John B. Horback of Santa Monica Coy Burnett, president of the Molith Company, and C. A. Elder of Alhambra. The institution is to be known as the Santa Monica National Bank and the application gives a capital of $100,000, surplus of $20,000 and undivided profits of $15,000.

Trustees Submit Water Bonds to Burbank Voters

[LOCAL CORRESPONDENCE]

BURBANK, March 19.—At yesterday's meeting of the City Trustees a resolution providing for a $200,000 bond issue to be submitted to the voters at the April 12 election was adopted. The funds are to be used in the extension of the city water system and increasing fire protection. Of the amount asked $150,000 is requested for building additional reservoirs, purchase of more water land, pumps and any other equipment. The other $50,000 is to be expended on sites, buildings and equipment for two additional fire stations in rapidly developing sections of the city.

MOTORIST FINED FOR ATTEMPTED LARCENY

[EXCLUSIVE DISPATCH]

ONTARIO, March 19.—W. B. Lewis, 38 years of age, giving his address as 354 East Commerce street, San Antonio, Tex., today paid a fine of $25 after entering a plea of guilty in Judge Holbrook court to a charge of attempted larceny. Lewis, together with Charles S. Sanders, 26, giving the same address, was arrested in a motor car on West A street by Officers O. F. Clark, G. W. Carpenter and Arthur Axley, after he was asserted to have attempted to short change two Ontario merchants when making small purchases. In entering his plea of guilty following a conference with Dep. Dist.-Atty. Maloney, Lewis denied all intent to defraud. No charge was placed against Sanders.

Textile manufacturers of England are developing the advertising of their brands, as has been done in this country.

MILLIKAN GOES EAST FOR TALK

Pasadena Scientist Will Deliver Year's Lecture at Cornell University

By a "Times" Staff Correspondent

PASADENA, March 19.—Dr. Robert A. Millikan, head of the California Institute of Technology, will leave Pasadena tomorrow night for the East, to deliver this year's messenger lectures at Cornell University and to attend business meetings of the National Research Council and the National Academy of Science at New York.

The Messenger Lectures were established last year with the donation of a fund which provides for a two-weeks' course of addresses each year by one of the leading scientists of the country on some phase of the history of civilization. Last year Dr. James H. Breasted of the University of Chicago gave the lectures.

Dr. Millikan was selected this year and will take as his subject "Matter and Radiation" or "The Evolution of the Elements."

In the course of his trip, which will occupy almost two months, he will also address the University Club and the Engineering Council of Salt Lake City, the Sheffield Scientific School of Yale University and organizations at the University of Washington and the University of Oregon. He will be accompanied by Mrs. Millikan.

No scientific papers are expected to be presented at the meetings of the Research Council and the National Academy, Dr. Millikan said, and the business transacted is expected to be largely routine in nature.

JURY SHOWS DOCTOR LAW WAS BROKEN

Pasadena Physician Who Passed Auto on Wrong Side Faces Unique Trial

By a "Times" Staff Correspondent

PASADENA, March 19.—It took a jury trial today to convince Dr. H. L. McNew, 1138 Pince street, South Pasadena, that he had been guilty of passing an automobile on the wrong side, a trivial offense usually punished by a $5 fine. Then, after the jury had deliberated twenty-six minutes and found him guilty, he asked that Judge Dunham postpone sentence until next Monday.

In the course of his trial, Dr. McNew admitted that he had passed a police car, driven by Patrolmen Hanson and Jackson, on the right side instead of on the left as the law requires, but insisted that the police car had taken up more than its share of the road on South Broadway, the widest street in the city.

The case was unique in that it was the first instance when a jury trial has been demanded on this charge.

SUPER HIGHWAY TO BE MEETING SUBJECT

[EXCLUSIVE DISPATCH]

HANFORD, March 19. — The "West Side highway," which the State Highway Commission has designated as a "superhighway," owing to its proposed width of 260 feet and length of 240 miles, is to be considered at a conference regarding the final routing of the road, which will take place between the commission and a committee just appointed by Dr. W. W. Goodrich of San Joaquin, president of the West Side Highway Association, consisting of appointees from all the counties through which the road will pass, the committee being: San Joaquin county, George Goode and Clyde Potter of Tracy; Stanislaus county, George Kink of Crows Landing and C. S. Wootten of Newman; Merced county, H. B. Smith and Mr. McClellan of Dos Palos; Fresno county, Dr. W. W. Goodrich of San Joaquin and L. M. Stone of Westhaven; Kings county, E. L. Sedelmeier of Lemoore and Leslie Smith of Hanford; Kern county, Stanley Abel of Taft and Basil Herman of Wasco; Ventura county, Sol Sheridan of Ventura and George Reder of Fillmore.

CONTRACT SIGNED FOR SAN FERNANDO WELL

[LOCAL CORRESPONDENCE]

SAN FERNANDO, March 19.—E. B. Fish has been awarded the contract for sinking a new eighteen-inch water well for this city at Eighth and Hubbard streets. The well is to be 600 feet in depth and when completed will cost approximately $5500. It will give the city five wells and will provide for a large reserve of water

GIRL PROVES POOR JURY PICKER

Acting as Talesman for Blind Attorney She Makes Choice of Twelve Good Men and Tue Who Convict Her Client of Driving His Auto While Intoxicated

[EXCLUSIVE DISPATCH]

SANTA ANA, March 19.—A young girl who picked a jury for her blind employer, Attorney R. A. McKinley, in Superior Judge Marks's court yesterday, failed to select jurors who would acquit McKinley's client, C. De la Rosse. De la Rosse was found guilty of driving an automobile while under the influence of liquor and will be sentenced tomorrow at 9 a.m.

Unable to see the jurors whom he was questioning regarding the case, the blind attorney depended upon the girl at his side to "size them up" and judge whether they might be favorable or antagonistic to his client.

At a whispered word, a juror would be rejected by McKinley. Another whisper and the juror went unchallenged.

James McMillan was one of the jurymen who won the girl's approval and then turned in a verdict against her. McKinley questioned McMillan regarding his ideas of what constituted intoxication. "I was given to understand, very early in life," answered McMillan, with a broad accent, "that a man wasn't drunk until he was down on the ground and hanging onto the grass to keep from rolling off."

...ES

...N
...EAST
...TALK

...entist Will
... Lecture at
...rsity

...Correspondent
...rch 18.—Dr.
... head of the
...f Technology,
...omorrow night
...er this year's
... at Cornell
...tend business
...onal Research
...onal Academy
...rk.
...tures were es-
...with the do-
...hich provides
...course of ad-
... one of the
... the country
...e history of
...r Dr. James
...University of
...tures.
...selected this
...s his subject
...ion" or "The
...ments."
...is trip, which
... two months,
...he University
...ering Council
... the Sheffield
... Yale Univer-
...s at the Uni-
... and the Uni-
...e will be ac-
...Millikan.
... are expected
... the meetings
...ncil and the
... Dr. Millikan
...es transacted
...rgely routine

...OWS
...LAW
...OKEN

...ician Who
...Wrong Side
...rial

...Correspondent
... 18.—It took
... convince Dr.
... Pince street,
...he had been
... automobile
...rivial offense
...y a $5 fine.
...d deliberated
...d found him
... Judge Dun-
...e until next

...his trial, Dr.
...at he had
...riven by Fa-
... Jackson, on
...d of on the
...tres, but in-
...ar had taken
...e of the road
... the widest

...ue in that it
... when a jury
...nded on this

...Y TO
...SUBJECT

...TCH:
... 18. — The
... which the
...mission has
...perhighway,"
...width of 200
...40 miles, is
... conference
...uting of the
...e place be-
... and a com-
... by Dr. W.
...oquin, pres-
...de Highway
...t of ap-
...e counties
...d will pass,
... San Joaquin
... and Clyde
...dian county.
... Landing and
...rman; Mer-
...ith and Mr.
...es; Fresno
...drich of San
...ne of West-
...E. L. Sedel-
... and Leslie
...ern county,
...d Basil Her-
...ura county,
...ntura and
...ere.

...ED FOR
...O WELL

...RESNO]
...March 19.—
... awarded the
... new eight-
...r this city
...ard streets.
...test in depth
...ill cost ap-
...t will give
...d will pro-
...e of water

...CKER
...es Choice
...t Her
...ted

...rd, a juror
... McKinley.
... the juror

... one of the
...girl's ap-
...d in a tree
...Kinley ques-
...arding his
...ted intoxi-
... to under-
..." answered
...nd accent,
...k until he
...round and
...m to keep

...THREE HURT A...
...CAR HITS CA...

Autoist May Die as R...
Peculiar Accid...

Two Workmen Hur...
Air When Line T...

Driver is J. R. Christ...
Bush Citrus Com...

[EXCLUSIVE DISPATCH]

SAN DIEGO, March 19.—...men are in the hospital ... so seriously injured that ... ery is in doubt, as the re... accident in which an ... crashed into a steel cable ... across the street in Nati... to fell trees.

The automobile was ... James R. Christopher, ... manager of the J. W. ... products company, who is ... most seriously injured of ...

The other two men, J. ... and Alvino Alder, employ... National City Construc... pany, received serious ... when the cable, tightened ... impact of the car, ... several feet in the air ... the street with terrific ...

White received several ... bones and bruises and ... injured on various parts ... body and head.

The three men were taken ... Ellwyn Sanatorium in Nat... and physicians said this ... that owing to the severe ... of Christopher's skull his ... ery was in doubt.

According to witnesses of the ... cident, the workmen were ... in felling trees with the ... Christopher, approaching ... dan, failed to see the ... An instant later the top of ... was ripped off and Chris... hurled to the street, while ... workmen were tossed ... when the cable tightened. ... tional City officials are re... outcome of Christopher's ... before attempting to fix ... for the crash.

Sues for Dea...
of Husband
Motor Acci...

[EXCLUSIVE DISPATCH]

BAKERSFIELD, March ...

Judgment for $50,670 a... Kern Mutual Telephone C... is petitioned by Mrs. Clem... tis in a suit which she has ... in the Superior Court here. ... Zantis asserts that her ... Sam Zantis, died of injuries ... he suffered in an automobile ... near Old River when Jos... guire, local capitalist, was ...

The widow charges in the ... plaint that Maguire invited ... to ride with him in his ... According to a report of the ... dent the two men were ... to Bakersfield from Tait, ... Old River, the car, driven ... guire, skidded off the ... overturned and killed the ... Zantis was living when ... from the wreckage and ... until several days later. ...

In her complaint, Mrs. ... asserts that her husband ... was caused directly by ... dent and the injuries he ... when the car turned ... pinned him underneath it. ...

BEGINS HURRY ...

Speeder Nabbed at ... While Hastening to ...

[BY A. P. NIGHT WIRE]

SAN DIEGO, March 19.—... who said he was John M. ... of 2136 Wilshire Boulevard, ... Angeles, was arrested on the ... Sate highway near the ... Pines grade today and charged ... a traffic officer with going at a ... rate of fifty-five miles an hour. ... his expensive new automobile ... was taken before Justice ... here.

"What excuse have you?" ... Justice DeLong.

"I was hurrying," said ... "to get to Los Angeles to ... make train connections for ... York for Europe."

He was sent to jail for ... eight hours. Justice DeLong ... he would have made the ... longer if Sullivan's automobile ... passed any other, but the ... officer said there was ... on the road at the time.

BAKERSFIELD CLIN...
VACCINATES T...

[EXCLUSIVE DISPATCH]

BAKERSFIELD, March ...

The vaccination of 123 ... day at the free clinic conducted ... the old Postoffice Building ... the auspices of the city and ... health department brought a total to 554 vaccinations at the ... in the last three days. The ... will be continued tomorrow ... the same hours, from 10 ... until 1 p.m.

Dr. Joe Smith, County ... Officer, and Dr. P. J. ... Health Officer, are conducting ... clinic with the assistance of a ... group of trained nurses. Members of the county medical ... ment. Many children were ... to the clinic today by their ... ents. It is expected that a ... number of children will be ... cinated at the clinic this week. ... Thirty cases of smallpox have been reported in Bakersfield.

COMMERCE CHAMB...
PLAN TO RAISE F...

[LOCAL CORRESPONDENCE]

SAN FERNANDO, March ...

At a meeting of the directors of the Associated Chamber of Commerce of the San Fernando Valley, it was decided to hold a meeting of the presidents of the chambers and the board of directors of the Associated Chambers, which planned to raise a fund of $... for the Associated Chambers, which, it is said, has been meeting on the verge of ... manager funds.

...DAY BOOKLET
...d of Other Women
...e Found Health
... New York.—Mrs. G. ... of 18 Central Ave., was in a run-down condition and could not do her housework. She could not sleep at night. Her story is not an unusual one. Thousands of women find themselves in a similar condition at sometime in their lives. "I found your advertise... in other papers," wrote Mrs. ... and took Lydia E. Pinkham Compound and got ... Dr. Pierce's Favorite Prescription also took ... Pinkham's Herb Medicine ... Pinkham's Pills for ... with good results. She ... recommending your ... all I know who have ... same as mine, and to ... I think it will help. ... my statement as a test ... I will answer any letter ... by women who would ... regarding your ... women in your state—... your town—who have ... similar to this one ... took Lydia E. Pinkham Compound has ...
...HER HANDS BURNED BLACK
...ming discovery ... Burn Pain ... 10 minutes
...-of-SALT
...AZO ...TMENT ... PILES
... and Blind Piles.
This Dependable and Proven Remedy for Piles is now packed in handy, collapsible tubes with detachable pile pipe, which makes the application of the ointment a clean and easy task of a moment. Full directions and sensible advice for ... with each tube. ... old style PAZO OINTMENT ... or, if you prefer, ... money order direct. ... Medicine Company, ... St. Louis, Mo.
...RASHES OR ITCHING ...
...ACTED

FARM AID BILL DEBATE ACRID

House Committeeman Assails Des Moines Envoys

Denies Being Spokesman for President Coolidge

Senate Group Ends Hearing on Co-operative Plan

[BY A. P. NIGHT WIRE]

WASHINGTON, March 19.—Farm relief legislation, which has agitated the House Agricultural Committee for weeks, again became the subject of debate today in the House when Representative Tincher, a member of the committee, arose to defend his fellow-committeemen against charges of apathy.

His speech, in which he assailed the Des Moines farm delegation which has presented a relief bill, brought about a general exchange on both sides of the Chamber and finally Mr. Tincher was called upon by several Democrats to say whether he was a "spokesman for the White House, named to prevent farm legislation from being enacted." This he denied, declaring "the President has not said one word to me on this subject."

DETAILS GIVEN

The House debate followed another appearance before the committee by F. W. Murphy, of the American Council of Agriculture who went again into details of the bill before the committee. This measure would levy an equalization fee against agricultural products to make up losses sustained in disposing of crop surplus. Mr. Tincher declared that although this fee be levied against wheat, hogs, cattle and cotton, it would not be levied against corn, although corn would be benefited.

Mr. Murphy explained that it did not provide a "fee on corn because it was largely a feed product and hogs would stabilize corn.

The Kansas Representative told the House that the bill had been passed around the committee table, but had not been introduced and "has no father or mother."

HEARINGS CLOSE

Hearings on the co-operative marketing bill prepared by the Department of Agriculture were closed today by the Senate Agriculture Committee. The committee will meet Monday to vote on the measure.

Just before the committee adjourned, Lloyd S. Tenny, assistant chief of the Bureau of Agricultural Economics of the Agriculture Department, submitted an amendment designed to overcome charges that the bill would permit co-operative marketing associations to have "trade secrets."

This charge had been made by Harrison F. Jones, representing the National Poultry, Butter and Egg Association, who urged that all information gathered by the proposed co-operative division which the bill would create in the Department of Agriculture be available to the public.

SUBSTITUTE PLAN

The Tenny amendment, offered as a substitute to Section V of the bill, would authorize the employment of qualified commodity co-operative marketing specialists to summarize and analyze information acquired and distributed by the department concerning crop prospects, supply, demand, current receipts, exports, imports and prices of products handled by co-operative organizations.

Chester Grey of the American Farm Bureau Federation appeared in opposition to the inclusion of naval stores among co-operative products that would come under the provisions of the bill. He advocated adoption of the bill with naval stores deleted.

Oil Officials Go for Conference With Mexicans

[BY A. P. NIGHT WIRE]

SAN ANTONIO (Tex.) March 19. Hoping that some satisfactory agreement may be reached with the Mexican government in regard to the antiforeign law, officials of the Standard Oil Company and other companies operating in Mexico will leave tonight for Mexico City.

This became known following a conference of oil officials of companies operating in Mexico, with Gen. Palmer E. Pierce, general attorney for the Standard Oil, and F. H. Wickett, president of the Pan American and Dixie Oil companies.

Mr. Wickett has just returned from a series of conferences with the Mexican government and will leave again for Mexico with the other oil officials to take the matter up with the government.

ACQUITTED OFFICIAL SUES TO REGAIN JOB

[BY A. P. NIGHT WIRE]

SAN FRANCISCO, March 19. E. E. Nichols, deposed as a detective sergeant in the Fresno police force when indicted on a prohibition violation charge, today brought an action in the State Supreme Court to compel the governing officials of Fresno to reinstate him as a result of his acquittal by a jury in the Federal Court. Nichols was indicted with ten others, most of whom were acquitted.

STUDENTS HELP POLICE IN HUNTING COUGAR

[EXCLUSIVE DISPATCH]

VANCOUVER (B. C.) March 19. Police with the assistance of students from the University of British Columbia are combing the brush of Point Grey, suburb, for a full-grown cougar that has roamed into the city and is at large there. Several persons have reported seeing it. Authorities state that as a rule a cougar will flee from a person unless cornered but that it is very dangerous for small children as it is liable to spring upon any moving thing smaller than itself.

"DIRECT-U" will direct you to the places that sell "Garteriess" Girdle or any advertised product. Write or phone The Times, MEtropolitan 0700.

Small Payment Down
NO INTEREST
for Three Years

Walnut Acre Farms

1.287 Acre Net

FIGURE it most any way you're a mind to, here's a proposition that measures up one hundred per cent—as an income producer, as a homeplace or as an investment.

A competent man may reasonably hope to procure 2000 pounds of walnuts to the acre per year (with 12 trees to the acre). The parcel illustrated is a little over an acre and a quarter in size, offering a full interest in fifteen trees and half interest in the three trees on the property line. Figuring a yield at the rate of 2000 pounds per acre and basing the estimate on the price paid last year for this quality of walnuts (Placentia Bud) the crop from this parcel when in full bearing would bring in $797.48 annually.

During the three years since these trees were planted, the owners of this land have averaged $168 per acre on beans planted between the trees.

So much for the income. Next consider the location—on the State Highway (Ventura Blvd.) actually inside the City of Los Angeles, in the direct path of the city's inevitable growth. Convenient to the beaches via Topanga Canyon Drive. Practically adjoins the Town of Girard with its fine Golf Course and recreational facilities.

Fill in your name

address and telephone number, and bring or mail this coupon to "Victor Girard, 811 So. Hill St., Los Angeles." We'll call for you and take you to the property. No obligation.

Name _____

Address _____ Phone _____

City or Town _____

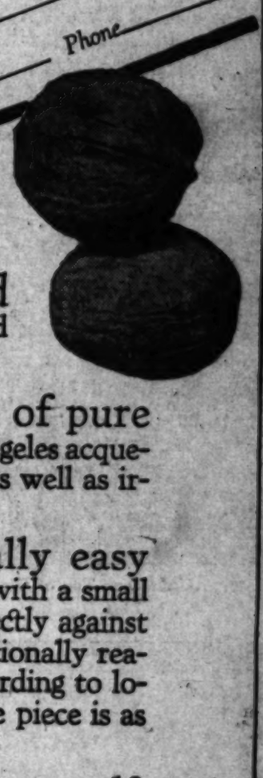

The scenic surroundings and climatic conditions are unsurpassed in Southern California.

Consider the abundance of pure cheap water direct from the Los Angeles aqueduct, ideal for domestic purposes as well as irrigation.

Consider the exceptionally easy terms, (no interest for three years), with a small monthly payment which applies directly against the principal. The prices are exceptionally reasonable. They vary somewhat, according to location, but for income purposes one piece is as good as another.

Size up this proposition for yourself. The further you investigate, the more you'll like it. But don't wait or you'll be disappointed. These parcels are going "like hot cakes". Come out today or tomorrow. Fill in the coupon now.

Victor Girard
COMMUNITY BUILDER 111 W. Fourth St.
Ground Floor H. W. Hellman Bldg. · 4th and Spring Sts.
Tel. TRinity 4811
Tract Office Corner Topanga Canyon Avenue and Ventura Blvd.—Girard

Branch Office: 811 So. Hill Street

MIDDLE WEST NEWS IN BRIEF

[EXCLUSIVE DISPATCH]

DES MOINES, March 19.—A smashing five-to-one indorsement of a hard surfacing road program in Wapello county yesterday, the first of the strictly Southern Iowa counties to vote paving bonds, gave more impetus to the good roads movement in Iowa than anything previously done, in the opinion of roads enthusiasts.

Testifying on the stand that her husband had a "mean and sullen" disposition Mrs. Ruth Parmenter won a divorce from Charles E. Parmenter, former East High School football star, in Judge John Fletcher's court.

Iowans paid $2,896,750 income tax in the period that closed Monday, or $869,576 more than was paid on incomes last year, it was announced at Dubuque today by Collector Lars Bladine. Greatly increased incomes for farmers was shown by the returns.

Howard county authorities have begun an investigation to determine whether Mr. and Mrs. Voyna, farmers living near Crescoff committed suicide or were murdered. Their bodies were found hanging in a calf shed this morning by a mail carrier. The couple had been dead several days.

OMAHA

OMAHA, March 19.—George H. Jackson, 82 years of age, pioneer Iowa railroad man and prominent Mason, is dead at Council Bluffs following a gradual decline in his health extending over a year.

Smallpox is on the wane in Council Bluffs, Superintendent Saam reports to the school board. There were sixty cases a week ago, and only 31 now.

Omahans visiting in Los Angeles include Hames B. Bone, Mr. and Mrs. Benjamin S. Walker and Milton Darling.

E. H. Sprague, who has been ill at the Fontenella Hotel, leaves shortly for a trip to Long Beach, Cal.

Mrs. Max Wright of Los Angeles is the guest of her sister, Mrs. S. G. Saltzman.

Jail room is becoming a serious problem in Knox county. The county jail at Center is full and a number of prisoners now are housed in the city jails at Creighton and Bloomfield. The majority of the prisoners are liquor law violators and it is said infractions of the law now are being passed over because there is no room in which to confine any that might be convicted.

INDIANAPOLIS

INDIANAPOLIS, March 19.—A woman's ring, set with diamonds and with a wisp of reddish hair embedded in the setting, found today at the place where workmen Tuesday unearthed a skeleton under the floor of a downtown building here which is being remodeled, may provide a new clew to identification of the skeleton. The ring was found in the excavation amid bits of lime which had surrounded the skeleton.

The Farmers' State Bank of Milford, which closed its doors fifteen months ago when it was found that James T. Shepard, the cashier, had stolen the bank's money and securities, will pay its first dividend to between 1200 and 1300 creditors this week. Distribution of $58,834, or 18 per cent will be made. Claims total $322,135.

KANSAS CITY

KANSAS CITY, March 19.—Thomas N. Dixon, 71 years of age, pioneer contractor of the Ozark region, and in late years a stock buyer, died at his home at West Plains following a long illness.

Dr. E. D. Griggs, 89 years of age, one of the first physicians in the Ozark region, died at his home at Verona. Heart disease caused his death. Dr. Griggs came to Verona sixty years ago and began practicing medicine. He was a charter member of the Southwest Medical Society.

Koon Beck, the animal fancier, has given up his exhibition park property and will move this summer to a twenty-five-acre tract a few miles outside of Hutchinson, Kan., where he will establish a breeding farm. Every known animal will be brought to the place and as Mr. Beck has agents all over the world buying for him to fill orders for zoos and private park preserves, he will soon have one of the show places in the country.

MILWAUKEE

MILWAUKEE, March 19.—Mrs. John Grant, formerly of Green Bay, is being sought in Chicago. Her brother, George Barber, wife and child are dead of flu. Another child is dying. Two of their children are sick with scarlet fever and destitute. Holding of the triple funeral services is being delayed for word from Mrs. Grant.

Injured so severely when thrown into a barbed wire fence when the auto in which she was riding in Colombo, Ceylon, swerved from the road, Mrs. George S. Parker, Janesville, has been in a Ceylon hospital for six weeks. The Barkers, with their daughter Virginia, are on their third trip around the world.

Congregationalists of Wisconsin will be asked to aid in financing the construction of the new $400,000 church in Madison. The church will be the headquarters for the University of Wisconsin students. Between $75,000 and $100,000 will be sought from the State at large.

Misdirected Energy

One who makes good success seldom makes good at anything else.—[Boston Transcript.

First Photos of City's New San Francisquito Canyon Dam

DESIGNED and constructed under the direction of Chief Engineer Mulholland of the Municipal Water Bureau, the St. Francis dam, the city's new gigantic concrete structure which rears its bulk between the towering walls of San Francisquito canyon, 44 miles north of Los Angeles, is nearing completion. Water from the city's Owen River Aqueduct is already pouring into the newly created reservoir behind the structure at the rate of more than [illegible] gallons a day, and before the flow is halted one of the largest and most beautiful lakes in Southern California will have been created. Work on the dam was started a year ago this month, and has been pushed steadily since. The dam is 205 feet high and 1225 feet wide at its crest, narrowing to 150 feet at stream level, is 160 feet thick at its base and 16 feet at the crest, and was constructed at a cost of $1,250,000. It creates storage for 20,000,000,000 to 12,000,000,000 gallons of water. (Photos courtesy Bureau Power and Light.)

General View of the Municipal Water Bureau's New St. Francis Reservoir with 205-foot Concrete Dam Between Towering Walls of San Francisquito Canyon.

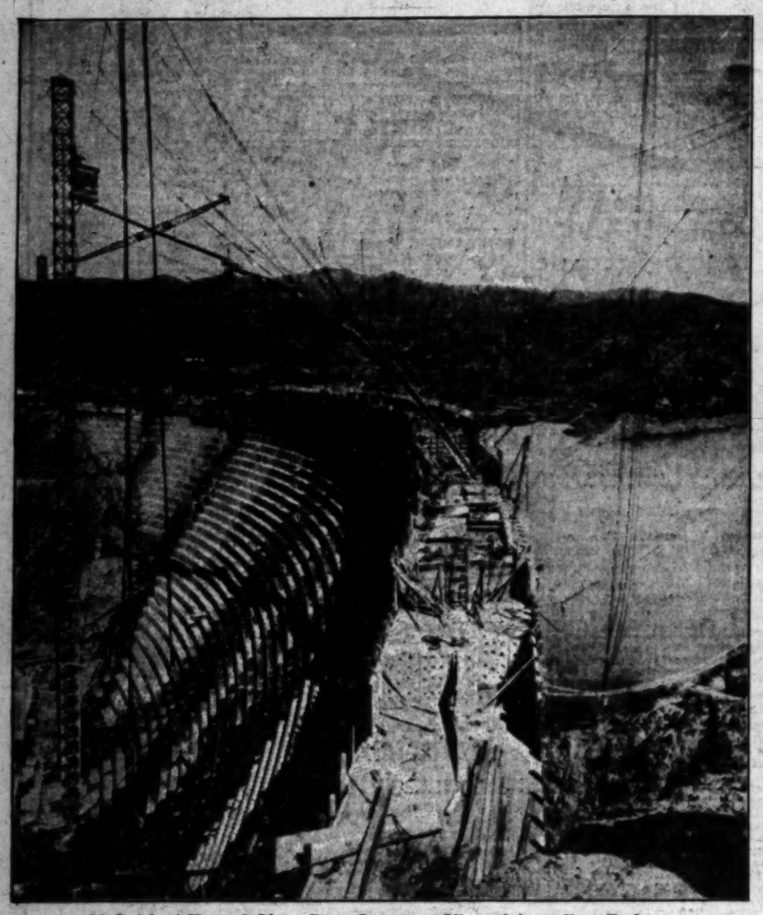

Unfinished Top of Giant Dam Structure Viewed from East End.

Assistant Chief Engineer H. A. Van Norman (left) and Stanley Dunham, Superintendent of Construction.

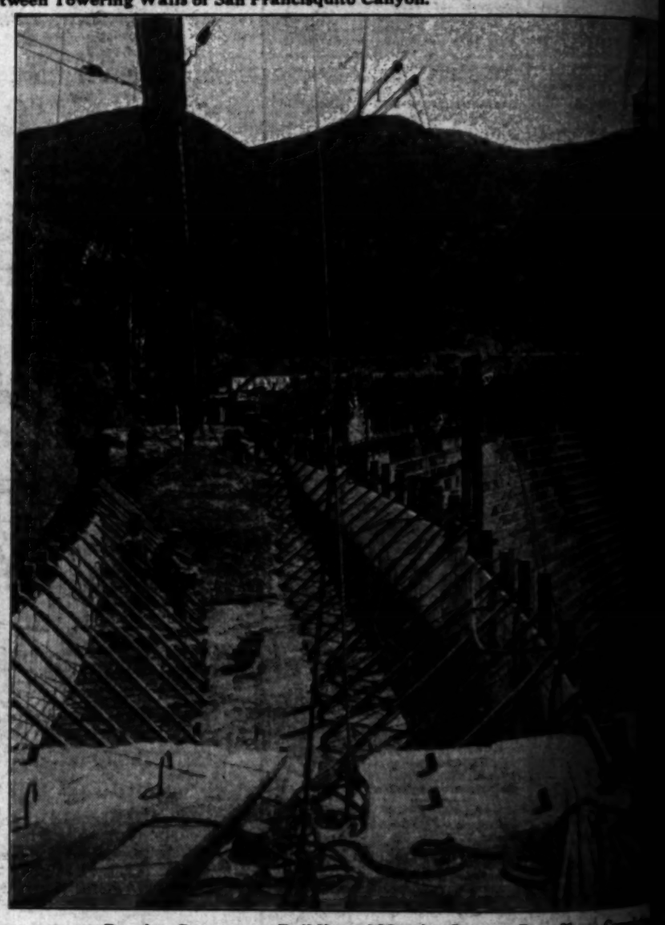

Pouring Concrete as Building of Massive Storage Dam Nears Completion.

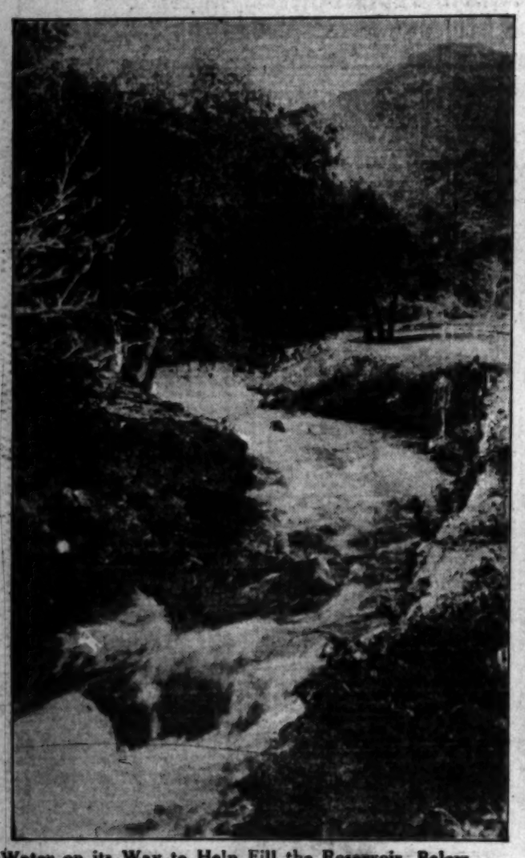

Water on its Way to Help Fill the Reservoir, Below Diversion from Aqueduct.

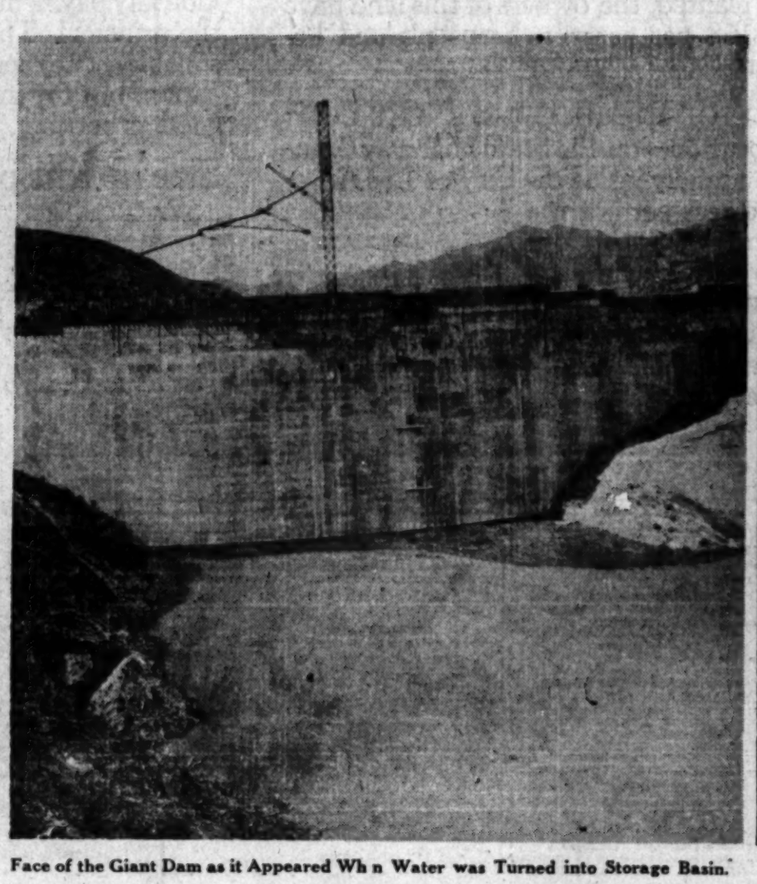

Face of the Giant Dam as it Appeared Wh n Water was Turned into Storage Basin.

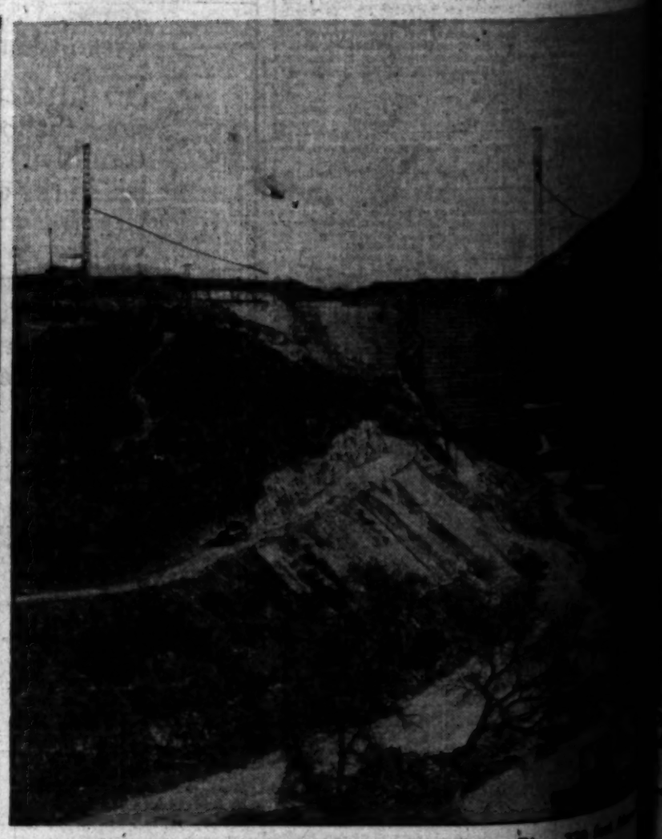

Same Structure from the Opposite Side. Steel Tower Rises [illegible]

Dam

bulk between the towering walls of
ure at the rate of more than 70,0
s been pushed steadily since the
t creates storage for 38,000 acre

Storage Dam Nears Completion

Tower Rises 320 feet Above

Risko Ruins Berlenbach's Debut as Heavy

SPORTS
The Los Angeles Times
SATURDAY MORNING, MARCH 20, 1926.

U.S.C. TRACK TEAM FAVORED IN BEAR MEET TODAY

JANS TACKLE ANCIENT RIVALS IN COLISEUM

Houser Expected to Lead Local ...m to Victory; Barnes, Dye, Grumbles in Action Again

LIFORNIA COACH PREDICTS RPRISE FOR U.S.C. IN MEET

"We don't want anybody's sympathy in tomorrow's meet. ...ut bet it will be by a better team. We are coming from ...e task to what we expect will be a fast one. That's in ...."

...is mother was Walter Christie, veteran track coach of ..., whose team meets U.S.C. at the Coliseum this after... He was addressing California alumni at their local ban... last night.

..."Our papers won't have all their surprises supplied by ... few of 'em will come from California."

BY BRAVEN DYER.

...e powerful track team in the history of the Uni... Southern California goes into action this afternoon ..., meeting Walter Christie's famous Golden ... the University of California. Boasting three na... collegiate champions in Bud Hauser, Kenny Grum... Dye, plus sensational Lee Barnes, holder of ... pole vault record, the Trojans are favored to de... ... from Berkeley—although the margin of victory ... large.

...e old adage "break" ... meeting between ... not year. The ... season before ... California ... you a muddy ... ...ge at ... Berkeley, the ... score being ... 63-5-12 to 61 ... 1-12. Houser ... ill and ... failed to take ... his customary ... ...nts in the ... shot and dis... ...ance while ... ...lyn's victory ... to the high ... hurdles was ... ...nished by ... his disqualifi...

...ot only four first ... ...ace, not counting ... they won, but also ... ...ents. Today even ... U.S.C. rooters ... ...eam is in cinch ... ...ve than seven first ... It is figured that ... both hurdles shot, ... would will be won ... the Cardinal and ... ...time these ... They are will... ...ds that Califor... ...firsts in but ... ...javelin, broad ... ...The other ... ...in the air, so to ... ...day will tell the ...

...has always been ... ...and third-place ... ...to be exception. ... ...of men to ... ...nearly always turns ... ...a dozen really good ... ...nothing has been ... However, where ... ...never been able ... ...a great deal of second ...

...d on Page 10, Column 5)

TROJANS TO FACE BRUIN NINE TODAY

California and U.S.C. Mix in Baseball Double-Header at Bovard Field

California and U.S.C. baseball teams clash in a double-header today on Bovard Field, the first game being called at 10 o'clock and the second at 12. The two squads were scheduled to play the first game of their series yesterday, but after a long consultation, and numerous looks at the rain, it was decided to postpone the affair until today.

Leo Guischard is to take the mound for the locals in the first tilt, opposing Nounan, star northern twirler. Sam Crawford has not named his afternoon performer, but he has Manuel Larnaeta, Slim Gormsen and Ted Sahlberg to choose from. Stubby Nemecheck, who was a team-mate with Capt. Hobbs Adams, Web Gibson and Goney Galindo of the U.S.C. aggregation when they were at San Diego High School, will work in the afternoon game for Carl Zamloch's outfit.

California won 3 to 1 from the Trojans at Berkeley in the north recently. The line-ups:

California.		U.S.C.
Tull, lb		Gristil, lb
Cravisti, ss		Adams, cf
Hauser, cf		Manlove, 1b
Thatcher, 1b		Galindo, 2b
Lloyd, 3		Gibson, c
Hicks, 2b		Pullen, lf
Clymer, cf		Welch, ss
Dixon, lf		Reed, rf
Noonan, p		Gulshard, p

...d on Page 10, Column 3)

LLER LEADS GOLFERS

...Club Player Tops Qualifiers in Tourney at San Diego; Beckwith Second

[EXCLUSIVE DISPATCH]

...March 19.—Leon Keller of the Rancho Country ..., led the field in the qualifying round of the annual ... tournament at the San Diego Country Club here to... over a field of about 110.

...another ...cluded in the title fight were ... Frank Tatum, Wilshire; R. Bagnall, San Diego; D. H. Clark, ... Rancho; Dr. G. W. Foelschow, ... San Diego; R. Doughty, La Jolla; ... Harry Jacobs, Coronado; N. E. ...

(Continued on Page 10, Column 3)

...E BROWNE WILL CAPTAIN ...ERICAN NET TEAM ABROAD

[BY A. P. NIGHT WIRE]

NEW YORK, March 19.—The American ... women's tennis team which will compete in ... international matches in both France and ... England this summer will be composed of ... Helen Wills, Elizabeth Ryan, Mrs. Marion Z. ... Jessup and Mary K. Browne, the Davis Cup ... committee of the United States Lawn Tennis ... Association announced today.

Mrs. Molla B. Mallory, former national ... champion and No. 3 ranking star, was slated ... to be a member of the team but informed ... the committee she would not be available ... because of previously arranged plans.

Miss Browne will captain the team.

After competing in the French national ... championships in June and engaging a French ... team in a special match, the American stars ... will go to England for the Wimbledon tourna... ment and an attempt to regain the Wightman ... Cup.

That Bear-Trojan Meet - By Bob Day

SUTHERLAND BEATEN

[BY A. P. NIGHT WIRE]

DENVER (Colo.) March 19.—Eddie Mack, Denver featherweight won a four-round decision from Roy Sutherland, of San Francisco here tonight.

MARYSVILLE NINE WINS

[BY A. P. NIGHT WIRE]

SACRAMENTO, March 19.—Marysville defeated Sutter Creek at basketball at the former place tonight, 26 to 16.

Oxy Battles Pomona in Dual Meet Today

LASWELL GAINS FINAL PLAY-OFF

Local Handball Star Defends National Title Today

Meets Jack Donovan of Bay City for Top Honors

Experts Favor L.A.A.C. Champ to Retain Laurels

[BY A. P. NIGHT WIRE]

ST. PAUL, March 19. — Only one opponent stands tonight between Maynard Laswell of the Los Angeles Athletic Club and his third successive national A.A.U. handball singles championship.

To accomplish this unprecedented feat, Laswell tomorrow afternoon must defeat Jack Donovan of the San Francisco Olympic Club, who, with the champion, came through the semifinals today.

While the semifinals were an all-California affair, they attracted packed galleries and produced two hard-fought matches. They did not alter the general expectation that Laswell will win the title again.

In eliminating Dr. Mervyn Friedenberg of the San Francisco Elks Club today, Donovan came from behind in the first game to win, 21-20, but had an easier time in the second one, taking it 21-13.

Laswell, too, had an uphill fight in one of his games with Lane McMillan, of the San Francisco Olympic Club, for after taking the first, 21-9, he had to overcome a nine-point lead to win the second, 21-15.

Both Laswell and Donovan are in excellent physical condition, with the champion apparently holding the edge.

The week's grind seemingly has not slowed Laswell, for he had everything today, killing with either hand from both the long and short court.

Donovan showed a slightly better "get" game and for a time had his long-court kill working with deadly accuracy, but Laswell's style of play will give him fewer setups and only an unusual reversal, in the opinion of experts, can give the San Franciscan victory.

HELEN WILLS VICTOR AGAIN

American Tennis Champion and Partner Triumph in Cannes Mixed Doubles

[BY CABLE AND ASSOCIATED PRESS]

CANNES (France) March 19.—Helen Wills, the American champion, and Henri Cochet, the veteran French player, defeated Mrs. Coleman and H. Vickers of England in the mixed doubles of the Cannes Club tennis tournament today, 6-2, 6-1.

DEMOCRATS WIN OVER FRANKLIN

Jefferson Takes Only Meet in City Track Schedule; L. A., Manual Rained Out

Jefferson met unexpected difficulty in its track meet with Franklin High yesterday, but managed to win out 59 1-2 to 44 1-2. The track was soggy from the rains, and as a result no especially important times were recorded.

This was the only meet staged yesterday. The all-important L. A. High-Manual Arts affair was postponed, probably until sometime next week, no definite date being named. The Hollywood-Lincoln affair was likewise put off until after the A.A.U. relays on the 27th inst.

Noel Scott was high man for the winning aggregation, winning both the low hurdles and the high jump. Miller of Franklin also took first honors in two events, winning the century and furlong.

Harry Edelson tossed the shot 45 .. 1 1-2in., a very creditable performance. Jefferson took all three places in this event.

The eight-man mile relay fell to Franklin after a fast battle all the way. Time was 3m. 59.7s., not very good, but the muddy track was responsible for that.

Franklin proved very strong on the track, winning the 100, 220, 440 and 880-yard races. Jefferson, however, piled up second and third

(Continued on Page 10, Column 6)

TITLE IS GOAL OF TIGER TEAM

Grizzlies Face Caltech Track Squad at Pasadena

Bud Nash Favored to Win Two Dashes at Claremont

Sagehens Aim to Cop Relay Over Bengal Men

Coach Pipal leads his Occidental College track team to Claremont today, where they clash with the Sagehens in their annual dual track meet. As has been true in many preceding seasons, the title is at stake but of the two schools only Oxy is in the running. Caltech is still a possible winner, but for them to cop the honors they must beat the Grizzlies at Pasadena today and the Tigers must lose to Pomona.

Last Saturday Oxy overwhelmed the Grizzlies by a 100-to-40 score while the week previously the Sagehens had lost to the Vermont avenue athletes, giving the general impression that the Tigers should walk away with the contest today but such ideas are somewhat of an exaggeration. Pomona is scheduled to come very close to the Bengals and conceivably could upset them.

Some events in the Claremont tilt are conceded to Oxy, others to Pomona; the 440-yard dash, 880, the two hurdles and one of the field events are decidedly in doubt when performances to date this year are compared. Second places are apparently fairly well settled but there are but few third-place points that can be anticipated as going to one or the other school. Pickle dope sheets can be made to show the meet to be either a tie or a victory for either school.

The relay is the event in which the Claremont team is hoping to give the Bengals a lesson. Unofficial time gives them the odds on the chance to do it with Rew; Ketelle, Finley and Johnson running in the neighborhood of 3m. 24s.

Bud Nash is conceded both dash events while his brother Milton will be prominent among second and third-place men in the two events. The latter may run the 440 and abandon one of the dashes after the performance he made against Richardson of the Grizzlies last week.

Coach Pipal was badly disappointed last week when Bud

(Continued on Page 10, Column 4)

PAUL ALMOST PUT TO SLEEP

Light-heavyweight Champion Loses Decision

Comes Within Ace of Kayo in Early Rounds

Cleveland Pole Too Large for Fistic King

[BY A. P. NIGHT WIRE]

NEW YORK, March 19.—Paul Berlenbach's quest for recognition as a heavyweight contender was abruptly checked tonight when he was decisively whipped in a slashing ten-round battle with Johnny Risko of Cleveland in the feature match at Madison Square Garden. The referee's decision was almost unnecessary to determine the result.

The world's light-heavyweight king not only was battered from start to finish but his 22-year-old opponent, a comparatively newcomer to fistic ranks, was close to a knockout in each of the first three rounds of one of the most sensational ring upsets of the season.

Berlenbach was floored for a count of four in the first round by a left to the jaw, saved only by the bell as he careened to the canvas again in the second round under the impact of another bile-driving left and groggy under a hail of punches in the third.

Surviving this unexpected and terrific storm, however, seemed to have a stimulating effect on Berlenbach, for he rallied and nearly held his own for the rest of the fights, staving off Risko's rushes and finishing with a spirited rally in the tenth round.

Berlenbach's gameness and stamina, however, were unequal to offsetting the superior power in Risko's punches and the tremendous weight advantage enjoyed by the Clevelander, who tipped 190 pounds to the champion's 174 1-2. Both tired under their terrific pace, but Risko was the stronger at the finish.

A crowd of 18,000 fans whipped to a frenzied pitch of excitement, saw Risko pound his way to a sensational victory which stamped him as an outstanding heavyweight contender while it virtually blasted the hopes Berlenbach entertained of entering the heavyweight division. The young Clevelander displayed a granite jaw which absorbed Berlenbach's heavy blows without damaging effect, as well as a terrific punch in either hand.

The fight by rounds:

ROUND ONE

Risko led off with left hook to the chest, crowded Berlenbach and led with another hook, Berlenbach was fighting cautiously and both appeared to be sparring for an opening. Risko missed a right and when Johnny charged with both hands, Risko met him with left and right to the body, stomach and head. On the break Risko got a left and was cautioned. After a clinch Risko rushed Berly with right to the jaw and right to the body, dropped Berlenbach with a left to the jaw. Berlenbach sprang back to his feet. He looked Berly with right and Paul hung on. Risko crowded Berly to the ropes with another hook, but without effect. His battered Paul into his own corner and was standing away when the bell rang. Berlenbach was in bad shape and his manager worked over him feverishly.

ROUND TWO

Paul fell into a clinch and Risko rallied him with left hook. Berlenbach found it hard to get away from Risko. Risko rushed Berlenbach with three lefts to the jaw without a return, sending Paul reeling to ropes. Berly countered feebly with lefts and Risko at close range. Risko landed

(Continued on Page 11, Column 4)

PHIL SALVADORE AND ADAMS DRAW IN SLASHING RING TILT

BY PAUL LOWRY

The best fight staged at Hollywood in many a week ended in a draw, Johnny Adams and Phil Salvadore fought ten furious, slashing rounds and Adams, by staging one of the greatest uphill battles in local ring history, evened the count.

For five rounds it was all Salvadore. You wouldn't have given a nickel for Adams's chances. Salvadore, crafty boxer and master counter-puncher, had Adams at his mercy. He jabbed him easily and consistently. He pounded home hard lefts to the stomach and he pasted the San Bernardino youth about the head with lefts and rights.

At the end of the fifth round Adams was bleeding badly from a bad cut over his left eye. His right was partly closed. He apparently had been counter-punched silly.

Then the cyclone was unloosed in all its fury. When the bell sounded for the sixth round Adams tore out of his corner like a wild man. From then on he was a tearing blazing fighter. He hit Salvadore with everything in the book. He got him on the ropes and pummeled him about the head. He chased him across the ring and flung in long lefts or rights as the occasion warranted.

Salvadore was helpless before the storm and it required all of his cunning to ward off his snarling relentless pursuer. He was so tired in the ninth round that he could hardly block. Adams was after him every second and rained punches from bell to bell.

There was not a dissenting voice in the house when Referee Fred Gilmore raised both hands to signify a draw. Ev-

(Continued on Page 10, Column 7)

ANGELS RESUME HOSTILITIES WITH CHICAGO BRUINS TODAY

Marty Krug's Angels, ambitiously seeking to make it three victories in four tries, hook up with Joe McCarthy's Chicago Cubs at Wrigley Field this afternoon. The contest was originally scheduled to take place yesterday, but excessive activity on the part of Mr. J. Pluvius caused the astute managers to temporarily halt hostilities.

Elmer Jacobs, who was all set to get a chance at the Cubs, his former teammates, yesterday, was forced to wait patiently, and is again ready to take up the hurling burden. Jacobs came to the Angels last year from the Bruins late in the summer, and proceeded to produce some right nifty pitching performances. To-

day's effort will be his first appearance of the season.

Art Jahn, recent addition to the Angels as part and final payment for Clyde Beck, may get his chance to swat a few Bruin offerings this afternoon. If McCarthy elects to try a right-hander against the Angels, which seems highly plausible, Jahn will decorate the outfield. Art is a slugging type of ball player, and his efforts will be watched with interest. If a southpaw hurls for the Cubs, Doug Taitt will gallop in the outer gardens.

The Angels won the first tilt of the series by a 6-to-2 decision, and also the third at 2 to 0 in the best ball game seen here this year. The second affair fell to the Cubs, 13 to 14, after a wild slugging contest.

One of Walk-Over's smart light tans for Spring—a pepful mixture of style and quality that fits as well as it looks!—Easy on the old pocketbook, too

JESBERG'S
WALK-OVER SHOPS
-618- S. BROADWAY
TWO STORES MEN'S & WOMEN'S SHOES
-716- S. BROADWAY

Stanford Swimming Team Wins Speedy Dual Meet From Hollywood Athletic Club

WILLIAMS STAR OF CARDS' WIN

Gains Two First Places in Movie City Meet

Visitors Garner Top Honors in Five Events

Relay Gives Visiting Squad Well-Earned Victory

In a fast, snappy meet, with plenty of thrills in each event, the Stanford swimming team defeated the local Hollywood Athletic Club squad, 34 to 25 in a meet in the Movie City plunge last night.

The visitors copped top honors in five events, while the local squad annexed a pair of first positions. With only the relay yet to be decided, the score stood 29 to 25 in favor of the Cards. A victory for Hollywood would have given that outfit the meet by a one-point margin, but Stanford's nifty quartet swam to a neat victory.

Captain Dave Fall and Williams featured for the visitors. The latter won both the 100-yard back stroke and the 50-yard free style, while the Card leader took initial honors in the diving, as was expected.

Jarvis and Nelson won the two first places taken by Hollywood, winning the 100-yard free-style and the 100-yard breast-stroke events respectively. Jarvis and Wally O'Connor, the latter a former well-known local star, put up a thrilling duel in the century. The results:

Three-foot diving—Won by Fall (S.), Merriam (H.A.C.) second, Smith (H.A.C.) third. 100-yard free style—Won by Jarvis (H.A.C.), O'Connor (H.), second, Williams (S.) third. 150-yard back stroke—Won by Williams (S.), Kienle (H.A.C.) second, Pressel (H.A.C.) third. 50-yard free style—Won by Williams (S.), Jarvis (H.A.C.) second, Pressel (S.) third. 100-yard breast stroke—Won by Nelson (H.A.C.), Bowen (H.A.C.) second, Fall (S.) third. 200-yard free style—Won by Stevens (S.), O'Connor (H.) second, Kluger (H.A.C.) third. Relay—Won by Stanford.

Midwick Bears Score Win Over Midwick Cubs

Carleton Burke's Midwick Bears scored a 13-to-11 win over the Midwick Cubs at Alhambra yesterday. The match was won in the final chukker when Burke, with the two teams tied at 11-all, shot the ball through the uprights.

Line-ups:

Bears (13)		Cubs (11)
L. A. Wrigness	No. 1	C. B. Wrightsman
Burke	No. 2	Harry Pattee
Neil McCarter	No. 3	R. G. Miller
C. W. Burke	Back	J. E. Paddock

The second round of the Pacific Coast circuit cup will be played at Midwick this afternoon between the San Mateo Tigers, headed by Cyril Tobin, and the Eleventh Cavalry team from Monterey. Hugh Drury, who played with Midwick ten or twelve years ago, but who has in recent years made Del Monte his home, will be at No. 3 for San Mateo. Drury is the daddy of them all in polo circles as far as age is concerned, but despite his more than 50 years, he still wields a wicked mallet and carries a handicap of five goals.

Following is the line-up for today's game:

San Mateo Tigers.		Eleventh Cavalry.
No. 1 W. W. Crocker	No. 1	Capt. Roy Craig 2
No. 2 Cyril Tobin	No. 2	Lieut. Read, Jr. 3
No. 3 Hugh Drury	No. 3	Capt. R. C. Gibbs 4
No. 4 Louis Carpenter	Back	Maj. W. W. Erwin 4
		11

San Mateo Tigers receive one goal by handicap.

AUTO CLUB HOCKEY TEAM DEFEATS U.S.C.

With four regulars, including Morley Drury, ineligible, temporarily at least, due to studies, the U.S.C. hockey team was defeated by the crack Auto Club sextet on the Glacier Palace ice rink last night by a score of 4 to 1. Bob Roberts was the whole show for the winning team, scoring three goals. While he was off the ice, the teams were practically equal. Howard Elliott played a good defensive game for the Trojans.

U.S.C. (1)		Auto Club (4)
Ogier	Goal	Mansfield
Bransford	Defense	Mayfield
Elliott	Defense	Roberts (3)
Woodard	Center	Hart (1)
Cohen (1)	Wing	Henriksen
Simonson	Wing	Sharp

Jinx Follows Little Bobby Cruickshank

BY AL DIMAREE
Former pitcher, New York Giants

Bobby Cruickshank, the little Scotch golfer, is the original hard-luck guy of the links. What Fred Snodgrass and Fred Merkle were to baseball, and Stanley Ketchel was to the ring, Bob is to golf.

There seems to be a jinx following this clever little golfer in all his important matches for years. Only last year he missed qualifying for the national open championship by one stroke, although dozens of less skillful golfers slipped in under the wire. This year he missed tying MacDonald Smith in the Texas open by one stroke. That was the famous missed putt when Bill Mehlhorn yelled at him from a tree at the final green.

Exceptional ability isn't always rewarded. "Red" Ames was a great pitcher in the National League for seventeen years, but really never had a good year. Ketchel was always a disappointed man. A great natural fighter, he was too strong and big for his own division and too small to ever be heavyweight champion. He used to build up the heels on his shoes so as to appear taller and bigger.

[Copyright, 1926, by Publishers' Syndicate]

DUCKS LOSE LENGTHY THRILLER TO GIANTS

[BY A. P. NIGHT WIRE]

SAN JOSE, March 19.—The fast Philadelphia Royal Colored Giants won a thrilling twelve-inning 5-to-3 battle from the Portland Beavers this afternoon. It was one of the best ball games seen here in recent years. The winning runs were scored in the first half of the twelfth when Mackey sent a long single through pitcher's box with men on.

Catcher Tobin of the Beavers was knocked unconscious in the fifth inning when Left Fielder Fizon's bat hit him back of the head after he had struck out.

"NIBS" PRICE TALKS TO ALUMNI GATHERING

Clarence "Nibs" Price, newly appointed football coach at the University of California, was the main speaker at last night's meeting of the California alumni, southern division, at the Friday Morning Club. Price told those gathered that the Bears were their team and that he wanted all to be vitally interested in them. He thanked those present for their support and drew a laugh by saying he hoped he would still have it when the next grid season ends.

Bill Spaulding, Southern Branch grid coach, also spoke, as did other notables.

FUENTE'S BABY DIES

Tony Fuente, Jr., the 14-months-old baby of Tony Fuente, Mexican heavyweight, died yesterday at the General Hospital. The cause of death was pneumonia. The child had been ill but a few days.

MEDICAL GOLFERS UNITE

Local Pillrollers Elect Officers Before Clashing With Northern Association Next Month

Dr. W. H. Kiger, recently elected president of the newly formed Southern California Medical Golf Association, is enthusiastic over the chances of the local stars in the interassociation clash with up-State physicians at Oakland next month.

Since organizing the Southern California association has held one tournament and will probably stage its second monthly handicap affair at the El Caballero Country Club next week. The San Diego Medical Association has challenged the local unit and an intercity setto will be scheduled for the near future.

The handicap tournaments are to be played monthly, and prizes will be awarded after each tournament. The officers of the S.C.M.G.A. are: Dr. W. H. Kiger, president; Dr. C. H. Weaver, secretary-treasurer; Dr. Stanley Granger, chairman of tournament committee; Dr. G. Piness, chairman of prize committee; Dr. E. R. Lewis, chairman of committee on rules and regulations.

During the coming month of April the S.C.M.G.A. will play in match tournament at Oakland in competition with the Northern California Medical Golf Club, a golf club consisting of over 300 members of the San Francisco County Medical Association. The northern aggregation has now been organized over five years and is a fast-playing bunch of golfers.

Invitations have already been received for the local aggregation to play in competition with the San Diego physicians' club. Tournament play will probably be the afternoon of the 27th inst.

Requirement for membership in the Southern California Medical Golf Association is that the applicant belong to his local county medical society. Membership should be applied for through the secretary-treasurer, Dr. C. H. Weaver, 3687 Wilshire Boulevard.

SERRANOS' INVITATION NEXT WEEK

Many Local Golfers to Play in 36-Hole Medal Tournament

Cy Johnston's unique method of arranging to permit players to qualify on either one of two days, the 31st inst., or April 1, is proving a big drawing card for the first invitational of the Los Serranos Country Club, which boasts one of the most scenic and sportiest golf courses of the Southwest.

The affair is to be a thirty-six-hole medal play, with players qualifying in three classes and with two low gross and two low net prizes in each class.

Johnston reports that entries are coming in each day, and for the benefit of the golfers in Los Angeles who desire to participate in this event he has arranged to accept entries at Room 808, Commercial Exchange Building.

AMOR RETURNS TO HOLLYWOOD

Hughes and Webster Win Fast Handicap Matches

Many Local Golfers to Play at Ojai Next Week

J. M. Arneill Will Golf for Up-State Laurels

BY BILL WISE

Whispering Will Amor, popular Hollywood Country Club professional, seriously injured in an automobile accident several weeks ago, yesterday returned to the club and celebrated his complete recovery by dropping the starting flag for more than 100 contestants in the annual club spring handicap tournament.

Both Stanley Hughes and Capt. A. Bullock Webster were forced to play even golf to win their first round matches yesterday, and other results were also closely contested.

BILL AMOR

Amor, one of the best teachers in the country, hobbled back yesterday and found an appointment list that promises to keep him busy for the next few weeks. Bill has a peculiar style of his own when instructing and never fails to get results. His complete recovery will be welcome news to the entire local tee and greens fraternity.

Yesterday's first round Hollywood results were as follows:

CHAMPIONSHIP FLIGHT

Stanley Hughes defeated E. G. Rapelt, 2 and 4.
R. C. Spotter defeated C. S. Pickwell, 1 and 2.
J. A. Brown defeated W. T. Summers, 4 and 3.
Dr. Sarsman defeated W. H. H. Freeman, 1 up.
H. S. Fox defeated S. H. Carleton, Jr., 2 and 1.
V. Yankis defeated A. A. Stotherwick, 6 and 5.
V. H. Conrads, Jr. defeated Gordon Chilcott, 1 up.
J. G. T. Moore defeated C. A. Roberts, 4 and 3.
W. H. Parker defeated F. H. Bender, 2 and 1.
C. S. Short defeated C. D. Bahnsen, 3 and 1.
A. S. Brownsmith defeated Johnny Jones, 2 and 1.
J. D. Riddell defeated C. G. Smith, 1 up, 20 holes.
L. H. Eakes defeated C. D. Nagorman, 4 and 3.
H. F. Baird defeated T. W. Conroy, 4 and 3.
Stanley Hughes defeated H. Hughes, 6 and 5.
Jack Abbott defeated W. P. Burke, 2 and 1.
J. C. Carley defeated H. Bell, 3 and 2.
R. S. Darrow defeated Jack Cowles, 3 and 2.
T. Ray Barnes defeated H. T. Black, 3 and 2.
D. L. Stevens defeated C. G. Hinckley, 3 and 2.
Dr. H. Miner defeated Darwin Young, 1 up.
R. H. Myers defeated W. G. Maxwell, 2 and 1.
A. A. Brown defeated J. Strauch, 4 and 2.
J. F. Anstice defeated W. H. Mackerman, 3 and 4.
A. S. Henry defeated A. S. Westfall, 1 up.
Capt. A. B. Webster defeated J. E. Lyons, 2 and 1.
E. T. Hayden defeated E. S. Aman, 2 and 1.
E. F. Law defeated J. J. Yelill, 3 and 4.
Harry Maxwell defeated Barry Hammett, 4 and 3.

NONQUALIFIERS' FLIGHT

R. D. Lee defeated Paul Reed, 6 and 5.
Harry Blythe defeated Harry Witten, 2 and 1.
R. L. Hinckley defeated W. H. Richards, default.
H. H. Clark defeated G. P. Pond, 1 up, 19 holes.
W. S. Goodrich defeated C. L. Logan, 1 up.
W. S. Crane defeated E. E. Hagerty, 2 up.
G. A. Orcis defeated C. C. Miller, 3 and 2.
H. S. Fox defeated Clary Kent, 4 and 3.
F. H. Pennington defeated E. E. Nous, 3 and 2.
J. B. Bowden defeated C. W. Bowdoin, 2 up.
W. S. Loubender defeated M. Hamilton, 4 and 3.
P. D. Parker defeated J. D. Mashenich, 3 and 2.
Harry Stein defeated W. H. Gordon, 2 and 1.

OJAI INVITATION OPENS THURSDAY

Neal Burns, George Cornes and more than three score other local golfers will play in the Ojai invitational, that opens with an 18-hole qualifying round Thursday.

Entrants will qualify for match pairings Thursday and meet in first round competition, Friday. There will be two rounds Saturday with finals, Sunday. Fred Morrison, Club professional, and Louie Measing, manager, have co-operated to complete plans for the best tourney Ojai has ever sponsored.

T. W. Neel, tourney chairman, has the enjoyable course in fine shape. Play has been heavy all winter and some good scoring should result in the play next week. Prospective entrants should phone the club for reservations this week.

EXHIBITION GAMES

At Fort Myers, Fla.:

Buffalo (L.) 8; hits, 4; errors, 0.
Philadelphia (A.) 5; hits, 10; errors, 2.

Batteries—Brice, Chase and Useman, Hill; Pate, Rommell, Willis and Cochrane.

At Orlando, Fla.:

Cleveland (A.) 1; hits, 9; errors, 0.
Cincinnati (N.) 3; hits, 9; errors, 2.

Batteries—Shaute and L. Sewell; Mays and Hargrave.

At San Francisco:

Pittsburgh (National.) 8; hits, 7; errors, 1.
San Francisco (Seals.) 8; hits, 7; errors, 2.

Batteries — P. Morrison and Smith, Spencer; Williams, Lang, Crockett and Yelle, Agnew.

At San Antonio, Tex.:

	R.	H.	E.
Minneapolis (A.A.)	5	9	2
San Antonio (Texas)	5	11	4

Malone, Moon, Harris and Krueger, Byler; McCall, Ward and Wirts, Mitze.

At Houston, Tex.:

	R.	H.	E.
St. Louis Nationals	9	7	3
Houston (Texas)	4	7	4

Mails, Rinehart and O'Farrell, Vick; Pipkin, Stelly, Coggin, Robinson and Burns, Goff, Walker.

At St. Petersburg, Fla.:

	R.	H.	E.
New York (A.)	6	14	0
Boston (N.) (Twelve innings)	6	14	1

Shawkey, Hoyt, Braxto, Bealle and Collins, Bengough; Benton, Cooney, Genewich, Hernand, Taylor.

At Fort Worth, Tex.:

	R.	H.	E.
Chicago (AL)	9	15	3
Fort Worth (Texas)	8	13	1

Thomas, Edwards, Connally and Grabowski; Hogsett, Walup and Moore, Smith.

At Bradenton, Fla.,

Washington (A.) 8; hits, 12; errors, 2.
Philadelphia (N.) 7; hits, 12; errors, 1.

Ogden, Marberry, Morrill and Tate; Decatur, Munn, Ulrich and Jonnard, Wendell.

OBSERVATIONS

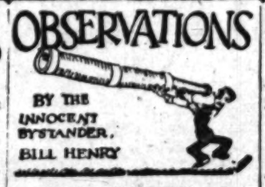

JUPITER PLUVIUS may not go so far as to prevent the holding of a lot of track meets of considerable importance scheduled for today, but what he has already done might very easily have a definite bearing on the outcome of the close ones. There is no variety of human quite so subject to fits of temperament as a track-and-field athlete—we are, of course, barring actors. And when you have three or four men who ordinarily run within a fraction of a second of one another in any particular event, the fact that it has rained during the preceding twenty-four hours may result in a victory for the fellow who wouldn't have a chance if sunshine had prevailed. Thus it is very possible that our Southern California boys, who have been working under ideal weather conditions heretofore, may be very strangely upset by the rain of yesterday, while the Bruins, to whom this kind of weather is no novelty, would feel right at home. If anybody is bothered by the fact that it has rained, it will be the Trojans.

* * *

However, the weather is a part of the fortunes of war and must be accepted as such by track athletes and coaches exactly as it is by the gridiron performers. Many a football game has been lost by reason of a change in the weather, which should make everybody pray for a warm day, and that is that the performance will be greatly improved all around if the sun comes out good and warm. A hot sun makes the sap run freely in the noble limbs of the athletes and when the sap runs freely the boys strut their stuff to best advantage whether they're accustomed to it or not.

* * *

There seems to be an elegant chance of a fine young muddle in the Southern California conference. At the present moment Occidental has one victory, and one tie and meets Pomona in its final dual meet Monday. Mr. Fox Stanton's Caltech team won a triangle meet with Redlands and Whittier and was tied by both Occidental and Pomona. The Grizzlies beat Redlands and Pomona and lost to Occidental. If Caltech beats the Grizzlies the Pasadena boys will have two victories and two ties—or mebbe the victory in the triangular meet would count as two victories. If Pomona beats Oxy the Sagehens will have a win, a loss and a tie. Occidental, by winning over Pomona, seems to be the only one with a chance of emerging with a fairly clear claim to the championship. If the Tigers lose it will take two or three calculus professors to figure it out.

TIGER-POMONA TEAMS IN CLASH

(Continued from Ninth Page)

defeated Richardson that he had not turned the century in flat time, for he had twice during the week covered the distance in 10 seconds, and this week he has done it in flat time appointed last week when Bud once. Pipal said last night that he anticipates a 10 flat dash from his star sprinter tomorrow. Last week one of the judges caught Nash in 10.1, while the other clocked him in 10 flat. It looks quite possible that Bud will accomplish his aim.

The half mile will see a battle between Johnson and Morey, with the former favored to win for Pomona. Both have been beaten by Schmidt of the Grizzlies but Morey lost in the faster time when Schmidt won in under two minutes but Johnson did not perform his best when running against the Branch.

The mile and two-mile go to Goodheart and Scovell of Oxy, the shot and discus to Coyne and the broad jump to B. Nash, all of whom are Oxy men. Pomona apparently will sweep the high jump, losing only a third place. They should wi nthe javelin with Jones, though Fegly is showing improvement. Hazmalhalch should win the hammer, leaving only first place in the pole vault in doubt in the field events. The second and third places are what are worrying either coach and they are the places that will make the meet most interesting. Second place, incidentally, is very apt to be only the slightest of markins from first place in some of the events.

At Caltech much will depend upon the recovery of the Grizzlies from their defeat last week. Capt. Richardson, if back in shape after his collapse, may steal some points from Murray Schultz in the dashes, though the Engineer is conceded to be the fastest in Southern California circles with the possible exception of Trojan runners.

Coach Stanton has the greater individuals but Coach Trotter boasts more men of ability to cop second and third places and others capable of performing sufficiently well to cop first places in the events in which Stanton has no such men as Schultz or Graham, the latter in the pole vault. Indications are that the Grizzlies will win if in ordinary shape—but dope said both Oxy and Pomona would beat the Pasadenans and both were tied.

Word from Pomona yesterday stated that there had been only a light rain, and that the track would be in perfect shape unless there is a rain this morning.

HUGHES TO BOSS OGDEN

[BY A. P. NIGHT WIRE]

OGDEN (Utah) March 19.—Long Tom Hughes, formerly with the Boston Americans and later with Los Angeles of the Pacific Coast League, was named manager today of the Ogden club of the Utah-Idaho League.

BUNNY RYAN IN TITULAR MATCH

Faces Mrs. Jessup for Crown in Brookline Play

East Contends With West in Championship Tilt

Mary Browne Eliminated by Atlantic Net Ace

[BY A. P. NIGHT WIRE]

BROOKLINE, March 19.—East Coast and West Coast will fight it out for the championship tomorrow when Mrs. Marion Jessup of Wilmington, Del., and Miss Elizabeth M. Ryan of Santa Monica, Cal., meet in the final round of the nineteenth women's national indoor tennis singles tournament. In the semifinals today Mrs. Jessup defeated Miss Mary K. Browne of New York, 6-2, 6-3, while Miss Ryan eliminated Miss Martha Bayard of Short Hills, N. J., 6-2, 6-1.

ELIZABETH RYAN

Miss Browne was bothered by a severe cold. Nevertheless the gallery was surprised by the ease with which Mrs. Jessup, the defending indoor champion, eliminated her.

In the indoor mixed doubles today, Mrs. Jessup and Karl S. Pfaffman, title-holders last year, lost to Mrs. J. Dallas Corbiere and Raymond Bidwell of Boston. The scores were 6-4, 2-6, 6-3.

The champions had been seeded while the Corbiere-Bidwell team had been overlooked in the preparations of the draw. In the other mixed doubles event, Mrs. Charles Hubbard, Boston, and Arnold Jones, Providence, defeated Irving Wright, Boston, and Miss Ryan, 4-6, 6-3, 10-8.

TROJAN TRACK TEAM FAVORED

(Continued from Ninth Page)

and third-place strength they do have just that today. With the exception of the pole vault Dean Cromwell can put additional point gatherers other than his first-place men in practically every event. Upon the shoulders of these second and third-place men is likely to rest the burden of winning the meet, unless U.S.C. is able to win some of those disputed first places.

The 440, 880, mile, high jump and relay are not actually claimed by either team, or rather are claimed by each. In the one-lap race U.S.C. hopes to surprise with Bert Starry and Bert Smith, while California expects that either "Slim" Johnson or Talbot will grab the event.

While Elmer Boyden is favored in most quarters to annex the half-mile his victory is by no means certain. Percy Niersbach has a record of 1m. 55.9s. for the race and Boyden will need everything he has today.

The same goes for Les Schwobeda in the mile. Les Hellman and Ralph Shawhan are U.S.C.'s hopes in this event. Hellman is said to be in only fair shape and himself predicts that Shawhan will win with the California entry second.

Henry Coggeshall, U.S.C.'s sophomore high-jumper, ought to give Hampton of California plenty of trouble. While the Bear star has the most experience Coggeshall is going great guns and has the best mark of the season, having cleared 6ft. 2in. He is capable of two inches better than this.

Christie reported his athletes in fine shape. He declined to comment on the outcome of the meet, preferring to talk about the "unusual" precipitation of Thursday night.

Cromwell says the affair is a 50-50 meet and that the relay is likely to decide the winner. He estimates California very highly and expects a terrific battle. His charges are in good condition.

Unless it rains hard this morning the meet will be held as scheduled. If there is a heavy shower before noon the meet may be postponed until Monday.

After a week of discussing the records of rival athletes we arrived at the decision yesterday that U.S.C. would win the meet by a score of something like 73 to 58. This is giving the Trojans the relay. If California takes that event then the count will read 68 to 63 in favor of the locals. U.S.C. should be far enough ahead when the relay occurs so that it will be unnecessary for them to win that event.

Take the following dope sheet for whatever it is worth, if anything:

	U. S. C.	Cal.
100-yard dash—Nease (U.S.C.) Smith (U.C.)	5	4
Blume (C.)		
220-yard dash—Nease (U.S.C.) Parsons (U.C.)	5	4
Rosbrig (C.)		
440-yard dash—Starry (U.S.C.) Talbot (C.)	5	4
R. Smith (U.C.)		
880-yard run—Boyden (C.) Niersbach (U.C.)	5	4
Ross (C.)		
Mile run—Schwobeda (C.) Hellman (U.S.C.)	5	4
Shawhan (U.S.C.)		
Two-mile run—Fee (C.) Stevens (C.)	1	8
Hellman (U.S.C.)		
Low hurdles—Brumbie (U.S.C.) Kier (U.C.)	5	4
Johnson (C.)		
High hurdles—Dye (U.S.C.) Regan (C.)	5	4
Silver (U.S.C.)		
High jump—Hampton (C.) Coggeshall (U.S.C.) Ross (U.S.C.)	4	5
Pole vault—Barnes (U.S.C.) Barrow (C.) Hill (C.)	5	4
Broad jump—Sanders (C.) Reynolds (U.S.C.) Bailey (C.)	5	4
Shotput—Houser (U.S.C.) Gerkin (C.) Alexander (U.S.C.)	5	4
Discus—Houser (U.S.C.) Gerkin (C.) Bazelitte (C.)	5	4
Javelin—Dudoux (C.) Sterling (C.) Cook (U.S.C.)	1	8
Relay—Southern California	5	4
	73	58

SAN PEDRO TRACK MEN DOWN ROOSEVELT

San Pedro scored a double victory over the Roosevelt track teams yesterday, the Class A squad winning, 65 to 49, and the Class B athletes emerging victorious, 55 to 13. Towne, of the Roosevelt squad, was the star of the Class A meet, winning the 120-yard high hurdles in the sensational time of 15.4s., and totaling 13 points. Martin of San Pedro gained 12. Maxson was the star of the Class B meet, with three first places.

AWARD TROJAN FOOTBALL MEN SWEATERS, EMBLEMS FOR WORK

Twenty-one members of the U.S.C. football team of last season received Cardinal and Gold sweaters for their efforts, in a rally in Bovard Auditorium yesterday afternoon. At the same time four of the men were awarded gold footballs, and life passes to all Trojan athletic contests for three years of service on varsity teams.

Those receiving the gold emblems were Capt. Hobbs Adams, "Honey" Earle, Newton Stark and Henry LeFebvre. Those who Al Behrendt, Bill Friend, Kenny Cox, Al Scheving, Brice Taylor, Ted Gorrell, Jeff Cravath, captain-elect; Lyle Baldridge, Morley received sweaters, in addition to the quartet, are Morris Badgro, Drury, Andrew "Bill" Cook, Howard Elliott, Morton Kaer, Bob Lee, Manuel Laraneta and Field Thompson.

RACE PILOTS RAINED OUT

Qualifying Trials for Culver Speedway Classic Postponed Until Today Because of Showers

BY ROY A. McMILLAN

Dominoes, or some other form of indoor sport, yesterday afternoon held the attention of the race drivers who will participate in the 250-mile contest at the Culver City Speedway tomorrow afternoon.

About half of the 18 pilots who have signed to be in the race have not yet qualified for starting position and may do so tomorrow.

Starter Fred Wagner set 5 o'clock yesterday afternoon as the dead line for qualifying trials but, due to the dampness and the danger of fast driving incident thereto, none appeared.

Fred later set the time at 5 o'clock today and it is believed most of those who have not yet qualified will be out some time today.

The drivers who don't will be given rear positions at the start, the pole going to Bob McDonogh, who Thursday morning set a new world mark for a mile.

If it doesn't rain today—and indications at this writing are that it won't—the track will be in fine shape tomorrow. Unlike a dirt track, the wooden oval dries quickly and a few hours of Southern California sunshine will dry up any places on it that might be treacherous.

Speedway attendants today will wind up the preparations for the handling of the largest crowd that ever thronged the stands for an event of this kind in the State.

Unusual interest attaches to it because of the $10,000 lap money offered and this will act as a spur to the drivers to do the best they can. With the $25,000 offered as the regular purse the total is the largest ever offered for a similar race in the United States with the exception of the annual Decoration Day classic at Indianapolis.

BLAKE CONFIDENT LA BARBA WILL GIVE SENCIO PASTING

George V. Blake, manager of Fidel La Barba, world's flyweight champion, is satisfied that his protege has as much, if not more, endurance than Clever Sencio and expects him to prove it in their rematch classic at the Olympic Auditorium the 31st inst.

"Fidel is just about the only little boxer in the country who can match endurance with the Filipino," Blake remarked. "It seems that endurance is a trait with the islanders, where an American lad of the strength and staying powers of Fidel is a rare exception.

In the first fight with Sencio, Fidel hung back and Clever did the leading all the way. "But I'm convinced Fidel can take the play away from him from start to finish in the coming scrap and give him the thrashing of his life," said Blake.

And when Blake says that it means something, for George is not given to idle boasting.

HUFFMAN HITS TOP FORM

Ex-Sailor in Fine Shape for Bout with Fuente at Vernon; Goes Three Rounds With Lee

Eddie Huffman was put through the acid test for his ten-round bout with Tony Fuente at Vernon next Tuesday night when he fought Jack Lee a real three-round bout at the Manhattan gym yesterday. Huffman and Lee staged just as good a battle as they did a year ago when they clashed in two fights—the first of which Lee won at Wilmington. Huffman later reversed the decision in a return bout.

The ex-sailor proved he was in fine fettle for his coming encounter with the Mexican heavyweight. He also showed he was a much improved fighter over his form a year back.

The dopesters have it figured that Huffman will have to call on all his reserves to hold his own with Fuente, who has looked like a million-dollar fighter in his gym work at Vernon the past week.

While Fuente has been out of the ring for a long time he has been quietly training for his comeback over a stretch of three months, doing roadwork and boxing in private under a special trainer, Kid George, an old-time heavyweight hired as the Mexican's chief chaperon.

Young Fuente's Strong is taking a lot of bouquets, also, at the Manhattan where he is getting in shape to box Johnny Grella in the six-round semi-windup of the same card.

FRANKLIN BOWS TO DEMOCRATS

(Continued on Page 10, Column 6)

places, and took honors in the field.

TRACK

880—Won by Bowing (P.); Cook (J.) second, Gardner (P.) third. Time, 2m. 9 1-10s.
100—Won by Miller (P.); Dada (J.) second, Anderson (P.) third. Time, 10 1-10s.
220—Won by Miller (P.); Dada (J.) second, Clifton (J.) and Teall (P.) tied for third. Time, 22 1-10s.
440—Won by Manning (P.); Flynt (J.) second, Buchanan (J.) third. Time, 55s.
Low hurdles—Won by Neal (J.); Ray (J.) second, Anderson (P.) third. Time, 28s.
High hurdles—Won by Parker (J.); Nash (P.) second, Coxen (J.) third. Time, 17 3-10s.
Mile—Won by Nakamura (J.); McHoy (P.) second, Parker (P.) third. Time, 4m. 39 7-10s.
Relay—Won by Franklin. Time, 3m. 13 2-10s.

FIELD

Shot put—Won by Edelson (J.); Dillon (J.) second, Cook (J.) third. Distance, 48ft. 1-4in.
Pole vault—Won by Gregory (J.); Hosfeld (P.) second, Diebold (P.) and Hunt (P.) tied for third. Height, 11ft.
Broad jump—Won by Creasy (J.); Bowles (P.) second, Belman (P.) third. Distance, 19ft. 6in.
Discus—Won by Sweet (J.); Edwards (J.) second, Schilling (P.) third. Height, 85ft. 3in.

CULVER CITY PUCKS VIE WITH RICHFIELD

Confident that they can repeat their performance of Thursday night in blanking the powerful Richfield sextet 6-0, the Culver club will renew the struggle for ice hockey supremacy against the Oilers Monday night. The scene of battle shifts to Palais de Glace, where the final contest between these two teams takes place.

SALVADORE AND ADAMS IN DRAW

(Continued from Ninth Page)

erybody was limp from excitement.

Both boys weighed the same —135¼ pounds.

The semi-wind-up went to Billie Hart when he slugged his way to a decision over August Gotto in a torrid brawl. It was a six-round affair.

Alvie Miller won from Hector McDonald in six rounds. Sailor Carter defeated Tony Tovar in four rounds and Frankie Caliva won by a technical knockout from Leo Olson in the curtain raiser. The towel was thrown in.

NORFOLK KICKED OUT OF RING BY REFEREE

[EXCLUSIVE DISPATCH]

SAN FRANCISCO, March 19.—Kid Norfolk, once a great fighter but grown old and half-blined, was tossed out of the ring at Dreamland tonight by Toby Irwin in the middle of the fourth round and all because Norfolk either wouldn't or couldn't fight. Ted Moore, his English opponent, was given the decision.

Billy Atkinson of Los Angeles and Vic Morrison fought a draw. Young Riley and Johnny Marvin drew. Burt Maseau got the decision over Sammy Cross, Sidney White defeated Joe Burns.

SNELL WINNER OVER SCHAEFFER IN HOT GO

[EXCLUSIVE, DISPATCH]

EAST CHICAGO (Ind.) March 19.—In one of the hardest-fought contests seen in the East Chicago arena this winter, a bout in which the fighters stood toe to toe to trade punches, Doc Snell of Tacoma, Wash., defeated Herbie Schaeffer of Chicago in the feature event of Jim Mullen's boxing show tonight. Snell won six of the ten rounds, Schaeffer took three and the last round was even.

SCHLOCKER BEATEN

[BY A. P. NIGHT WIRE]

SAN DIEGO (Calif.) March 19. Johnny O'Donnell, Los Angeles, junior welterweight, took an earned decision over Joe Schlocker.

FOUR GAMES IN TWO DAYS FOR TRIBE AFTER HOLIDAY

[EXCLUSIVE DISPATCH]

SEATTLE BASEBALL TRAINING CAMP, HERMOSA BEACH (Cal.) March 19.—Wade Killefer gave his Seattle Indians a holiday today after hearing the rain was falling at the ball park, but promised them two live sessions Saturday and Sunday with four ball games to keep the two teams busy.

Herb Brett and Cliff Best were to be the pitchers opposing Mikey Doolan's Chicago club Yannigans at the Shell Oil park at Signal Hill tomorrow, while John Miljus and Harry Lee were to work Sunday against the same club.

The Seattle Rooks were to play at San Pedro Saturday and at Pasadena Sunday. Clarence "Babe" Twombly, former Los Angeles outfielder, reported to the club today and will be in uniform tomorrow for the first time.

...thletic Clubite... California Cops Swimming, Water Polo Tilts; Trojans Win Grappling Matches

HEAVYWEIGHT DEBUT IS FLOP

Here's Paul Berlenbach, world's light-heavyweight champion, whose entrance into the heavyweight class at the New York Garden last night was spoiled by Johnny Risko of Cleveland. The Polish big boy had a little too much beef for the Astoria Assassin.

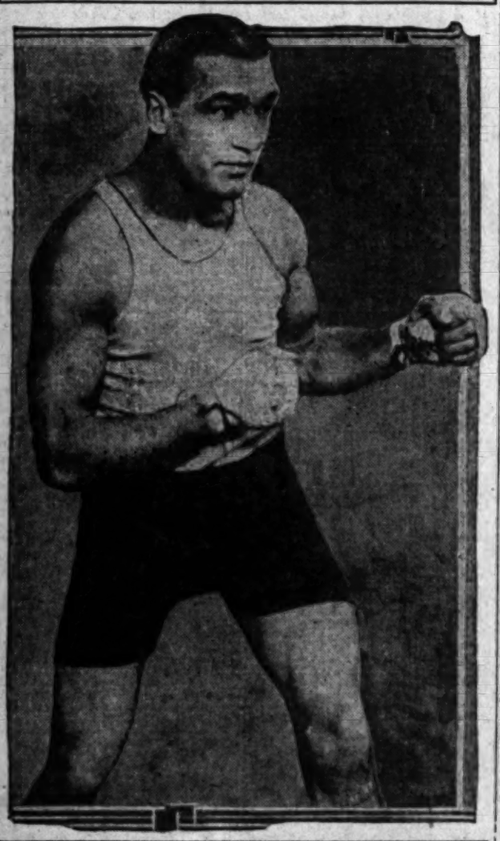

MOONRAKER WINS BY NOSE

La Brea Stable Entry Barely Takes Tia Juana Event from Powerful Osprey

[EXCLUSIVE DISPATCH]

TIA JUANA RACE TRACK, March 19.—Moonraker, favored by the lightweight, carried the La Brea stable colors to a nose decision over Osprey, powerful runner owned by the Leslie stable, in the Los Gatos Handicap, feature race at a mile and seventy yards here today. Dr. Clark was third. Time, 1:42⅘.

Moonraker was off to a good start, and Jockey Jones lost no time in getting him to a contending position. Entering the stretch, the La Brea runner took command and hung on gamely to the end. Osprey came from far back in the last quarter, but raced wide on the last turn. He made a desperate attempt to overhaul the winner but was short by a narrow margin and would have won in another jump.

Dr. Clark was in trouble in the back stretch, but worked clear and closed gamely to be third. Jack Fairman was the first away at the lifting of the barrier and led the way to the stretch, but dropped back after being overtaken by Moonraker. Sunspero ran in four bandages and his effort should be discounted in figuring his ability.

Jockey Willie Munden had two more winners today, riding Wigwag in the second and Hilarity, in the third, bringing his seasonal total up to 119.

First race, four and one-half furlongs, claiming, 2-year-old fillies, purse $700: Tuckaway (Baker) won; Sally M. (Cotillotti) second, Walkiki (Smith) third. Time, 0:54 1-5.

Second race, six furlongs, claiming, 3 years and up, purse $700: Wigwag (Munden) won; Full Moon (Jackson) second; New Pink (D. Neal) third. Time, 1:14 2-5.

Third race, five and one-half furlongs, claiming, 4 years and up, purse $700: Hilarity (Munden,) won; Quarantine (Jones,) second; Vina (Whitaker,) third. Time, 1:07.

Fourth race, four and one-half furlongs, claiming, 5 years and up, purse $700: Joe G. (Laidley,) won; Marjorie M. (Fraser,) second; Flow (Cortez,) third. Time, 0:54 3-5.

Fifth race, mile and one-sixteenth, claiming, 3 years and up, purse $800: Sorliss (Pearsall,) won; Shasta Sol (Mandon,) second; Seth's Manny (Mandon,) third. Time, 1:48 2-5.

Sixth race, mile and seventy yards: Meisenzahl (Zoss,) won; Copper (Barns) second, Dr. Clark (Pearsall) third. Time, 1:43 2-5.

Seventh race, one mile—Marvella (Neal,) won; Little Phil (Pefarral,) second; Shasta Sol (Meisenzahl,) third. Time, 1:42.

Eighth race, mile and seventy yards—Crystal Bear (Slaton,) won; Spires (Weed,) second; Brazos (Mandon,) third. Time, 1:43.

Ninth race, six furlongs—Risky Guard (Dyson,) won; Norfield (Baker,) second; Rose Mist (Pearsall,) third. Time, 1:13 4-5.

REDLANDS NET TEAM DEFEATS WHITTIER

[EXCLUSIVE DISPATCH]

REDLANDS, March 19.—The University of Redlands varsity tennis squad cinched third place in the conference this afternoon when they won from the Whittier racquet wielders by a 7-0 score. Redlands' two defeats this year were at the hands of Pomona and Southern Branch. Following are the scores of the matches: Young won from Walthall, 6-3, 6-3. Coggins won from Beal, 6-2, 6-4. Lund defeated Moon to the tune of 6-2, 6-1, and Bishop defeated Robrgaugh by a score of 6-1, 6-2.

In the doubles, Bishop and Lund easily defeated Moon and Robrgaugh, 6-1, 6-2, and Young and Coggins won from Walthall and Beal, 6-2, 6-4.

Although the conference season is now at a close for Redlands, the Bulldogs have games scheduled with San Diego State College and possibly a return game with Pomona College.

FARRELL, ARMOUR IN GOLF PLAY FINALS

[BY A. P. NIGHT WIRE]

ST. AUGUSTINE (Fla.) March 19.—Johnny Farrell of Quaker Ridge Club, N. Y., and Tommy Armour, playing from Sarasota, Fla., this afternoon won their way into the final round of the winter professional golf tournament over the St. Augustine course.

Farrell eliminated Gene Sarazen, former national open champion and twice American professional champion, 4 and 3. Armour defeated Leo Diegel, Glen Oaks, N. Y., Canadian open champion, 3 and 2.

In the morning round Farrell put out Archie Compston of Manchester, Eng., professional champion of Great Britain, 3 and 1.

PAPKE IN DEBUT

Billy Papke, former middleweight fistic champion, having been licensed to referee, will make his debut in that capacity at the Pasadena Armory next Thursday night.

HUSKIE OARSMEN TO ROW ON THE HUDSON

[BY A. P. NIGHT WIRE]

SEATTLE, March 19.—The University of Washington announced today that regardless of results in races against the University of California here April 9, the Husky varsity and junior varsity crews will participate in the Intercollegiate Regatta on the Hudson River, June 28.

STARS PLAY INDIANS TODAY

Harry Carey Brings Nine to Hollywood for Tilt With Lane Club; Fullerton on Way Here

The Hollywood Stars are to play Harry Carey's Saugus Indians at Gilmore Park this afternoon in a final workout before their exhibition tilt with the Chicago Cubs at Wrigley Park tomorrow. Yesterday the field was too muddy for practice.

In the game Sunday the stars will disport three left handed fielders, all port-sided sided hitters. They are Fredericks in left, Voellers in center and O'Doul in right field.

A telegram yesterday from the Yankees stated that Pitcher Curtis Fullerton left St. Petersbyrg yesterday bound for Hollywood where he will join Bill Lane's club. Fullerton is the next to the last player the Yanks are to deliver to the Stars in completion of the Lazerre deal, made at the close of last season. The final player to be sent here is to be an infielder, probably a shortstop. The New York club is dickering fo ra short-stop now but have not obtained waivers on him.

Fullerton was with the St. Paul club last season when he was in 46 games winning fifteen and losing but eight. He did most of his work as finish up man. During his stay with the St. Paul club he acquired the nickname of "Rubber-Arm." Incidentally his work with the hickory is an outstanding feature of his work. Last season he averaged .330.

Shellenback will start on the mound against the Cubs and will be relieved by either McCabe or Hulvey, probably the former.

BEAR, BRANCH BOXERS MIX

Grizzlies Hold First Fistic Carnival Tonight With California; Grapplers to Meet

Fistic fans at the local University of California are to receive their first glimpse of the Grizzly hopefuls in that line of endeavor tonight at 8 o'clock, when the boxing and wrestling teams from Berkeley clash with the locals in the Branch gym. Coach Pat Malone, ex-amateur and professional boxer of note, has the Grizzlies in charge and promises a warm welcome for the Bears.

The meet is the first for the Grizzlies, while California has been engaged during the past month. In four meets the Bears have lost once to the Davis Farm team, but later defeated that aggregation. Southern Branch has considerable strength in the lighter divisions, but is not so strong in the heavyweight class.

One of the best battles of the evening is expected when the captains of the two teams battle in the middleweight class. Toby of the Bears rates as a tough boxer, while "Windy" Mullaney is one of the best 160-pounders developed at the Branch.

Sammy Gold of the Bears, a heavyweight, should have little trouble disposing of Darnell of the Branch. Sammy is a brother of Hymie Gold, better known in boxing circles as Oakland Jimmy Duffy. Gold carries a hard punch in both dukes.

Coach Fred Oster's Grizzly wrestling team will also meet the Bear mat men with dubious results. The Grizzlies are weak in all divisions, while the Bruins have a powerful team. The squads will clash in a return meet at Berkeley next Saturday, according to present plans. The probable line-up:

Grizzlies.	Class.	California.
Mathes	115	Cherokee
Hanson	125	Ginsberg
Ober	135	James
Mallis	145	Cherry
Brua	145	Greenman
Mullaney	158	Toker
Darnell	175	Gold

RISKO BEATS BERLENBACH

(Continued from Ninth Page)

left to head. Berly continued on the defensive, while Risko kept coming in seeking openings with both hands. Berlenbach was still in a daze, but fighting better. Risko landed a hard left to Paul's jaw. Risko landed on Paul's chin with hard left and knocked Paul to his haunches. Berly got up and reeled to his corner. Risko's round.

THIRD ROUND

Berlenbach landed left and right to the body. Risko landed light left to jaw. Paul seemed to be recovering slowly from that effective first round. He took the offense for the first time and waded in with both hands, but Risko refused to give ground. They traded punches in the center of the ring. Risko landed a hard left to the ear and right to the jaw, staggering Paul and forced him to break ground. Risko landed left to stomach and right to jaw. Paul landed left to jaw. Berly landed left to jaw and right to the body. Risko landed left to jaw and Paul played for the body. Paul nearly dropped to his knees as he slipped in Risko's corner. Paul was stronger. Round even.

FOURTH ROUND

Risko blasted two of Paul's left hooks and landed right to the stomach. Paul's punch seemed to have lost its zip and power. Paul backed Risko around the ring with a two-handed attack, but the punches had no effect on Risko. Risko landed a vicious right to the jaw. Risko landed left to jaw and repeated it a moment later. Berly connected with two right uppercuts with his left and Paul rushed Risko to the ropes and him break ground under successive lefts and rights to the head. Risko staggered Paul with left. Berlenbach landed two hard lefts to the chin. Risko's round.

ROUND FIVE

They mixed rights and lefts in the center of the ring. Risko landed hard right to the jaw. They clinched. Risko landed light left to the face. Risko jabbed Paul lightly with a left to the jaw. Paul landed a right to the body and left to jaw. Paul connected with several uppercuts, but they had no effect on the Clevelander, who came back with hard right to jaw. Coming out of a clinch Berly hooked the visitor, but he pinned Berly to the ropes and battered him with both hands. Paul's judgment of distance was bad and his footwork was worse. Risko landed several times to the jaw in a general outwar just as the bell rang. Risko's round.

ROUND SIX

They traded light jabs and then Paul staggered Risko with a left hook to the jaw. Risko landed lightly on Paul's jaw. The lads fell into a clinch and they slowed down a bit. Paul landed several hard rights to the jaw. Risko was again cautioned for hitting low and was beginning to thread his way around wildly. Risko landed left to jaw. He then mixed three swings and nearly fell down after each attempt. Paul landed right to Risko's midriff and then peppered him with a left to the jaw. Just at the bell Risko staggered Paul with a right to the chin, but Paul came back with two to the same spot. Berlenbach's round.

ROUND SEVEN

Risko landed left and right to the body and then was cautioned for backhand hitting. Paul landed right to the jaw. Both lads were very wild. Paul landed several hard lefts to the body. John landed a hard right to the heart. Paul stuck in three sharp lefts to the jaw. They battered each other freely about the body at close range. Again Risko was cautioned for low hitting. Paul landed a flock of lefts to the body. Risko landed on Paul's ear, stalling him up. Paul was administering some terrific body punishment to the Cleveland lad. Risko was tired going to his corner. Berlenbach's round.

ROUND EIGHT

They sparred in the center of the ring trying for openings. Paul nailed Risko with a straight left, but John Retaliated with a left hook. Paul landed left and right to the jaw and repeated the dose a second later, but Risko never stopped coming. Risko was holding in the clinches. Paul trying to knock him off with body punches. Paul staggered Risko with a right to the jaw. They swapped rights to the head. Paul landed left to the jaw and then stuck in some hard lefts to the body in a clinch. Risko landed a hard right to the jaw and Paul was shaky. Paul landed a left to stomach at the bell. Berlenbach's round.

ROUND NINE

Risko landed left to head and right to the stomach. Referee Sullivan stopped the fight to fix Paul's trunks. Risko landed right to body and right to jaw. Paul landed left to jaw. Risko landed several hard rights to the body and chased Paul across the ring repeating the dose. The string broke on Paul's tights and they seemed to worry him. Again the referee stopped the fight to tighten Paul's tights. Risko connected with a short right to the head and followed it with a left to the body. Risko landed another left hook and Paul's eyes were glassy and he was wobbly, but came back hard. Risko's round.

ROUND TEN

They swapped punches in the center of the ring. Risko shot right to head and then Paul staggered him with a left. Paul landed stiff right to the head. Risko landed right to the body. Berlenbach landed two lefts and rights to Johnny was rushing wild trying to land a haymaker. Both landed hard lefts and rights to the body. Paul landed hard with a left, and right to the jaw, staggering Risko. Paul landed to with both hands, pelting in everything he had. Risko and Berly across the ring with a hard left hook. They stood in the center of the ring and slammed terrific rights to the head. The round was even.

TILDEN AND CHAPIN BEAT TENNIS RIVALS

[BY A. P. NIGHT WIRE]

JACKSONVILLE, March 19.—William T. Tilden, national champion, and Alfred H. Chapin, Jr., of Springfield, Mass., defeated Takeichi Harada, Japanese star, and Howard Voshell at Kew Gardens, New York, 6-1, 6-2, 4-6, 6-3 in the lower bracket semi-final match in the southeastern tennis championship tournament today. Vincent Richards and Francis T. Hunter defeated Fred Baggs and Jerry Lang, both of New York, in the upper bracket, 6-3, 5-7, 6-2, 6-2.

RABBIT PUNCHES

By PAUL LOWRY

JOHNNY FARR, the shrewd-off, square-shouldered little Italian who dragged down a referee's decision over Jimmy McLarnin the other night, is candor itself when it comes to treating of rival fighters. About a year ago, in Oakland, Farr fought Kid Kaplan, the featherweight champion of the world, in a twelve-round no-decision bout and was generally praised for giving Mister Kaplan plenty of tussle.

The ordinary fighter would be eager to brag of the fact that he held a champion to practically even terms and, indeed, with Kaplan far removed from the scene of action, he might be forgiven for boasting that he could lick the big stiff if he could get him in another fight.

• •

Not so with Johnny Farr. He praises Kaplan and declares the champion can throw gloves twice as fast as he can. A sidelight on the Farr-Kaplan fight I had never heard before was brought up the other day at the Newsboys' Club when "Scotty" De Lauer, manager of Farr, was talking of the machine-gun fire which Kaplan spills when in battle. Incidentally, it shows Farr's gameness.

"Kaplan whaled Farr so badly in the first five rounds of their bout that I wanted to throw in the towel," said "Scotty." "In fact, I asked Johnny at the end of the round if he didn't want to quit. 'No,' said Johnny. 'I'm hurt, but I can still fight. Then I told him to go out and trade wallops with Kaplan. What a fight it was from then on! Johnny rocked Kaplan in the sixth round and forced him to clinch, but Kaplan's head cleared and they slugged it out to the end of the twelfth round."

• •

Guess who promoting fights in Everett, Wash., and getting away with it in nice fashion. None other than Dode Bercot, who a year ago was battling welterweights in those parts and doing a neat job of it. Dode has the Arena Athletic Club th Everett and he's been playing to capacity houses with a good program of fights, according to reports received here.

His last card had Bill McKenzie, heavyweight hope of Lonnie Austin, as a headliner against a big German from Seattle named Hans Latzel. Bill is staging a comeback after a flashy start and then a setback via the kayo route. He knocked out Latzel with a left hook to the jaw in the second round, and the newspaper writers of the Northwest seem to agree that the comeback was perfectly successful. They say McKenzie seems a trifle heavy with 246 pounds of meat to pack around, but nevertheless shows a lot of speed and can hit like a ton of brick with either hand.

• •

Fidel La Barba, our little world's flyweight champion, will be back in the city next Monday from Palm Springs, where he has been training with Mike Waters, Ted Frenchie and Capt. W. A. Robertson. A week in the desert is the elixir of life to a boxer in the opinion of George Blake, his manager, and he expects to bring his charge to the battle front against Clever Sencio the 31st inst. in the best shape of his life.

Soccer Title at Stake in Sunday Game

The final disposition of the Los Angeles League Championship flag will in all probability be settled tomorrow unless the Scots spring a surprise on everybody, including themselves, by beating the L.A.A.C. team.

This game takes place at Loyola Field, starting at 1 o'clock, and should the Mercuries win the championship will be settled.

Should the unexpected happen and the "Club" drops this game, and on the following Sunday loses another one to the Vikings—which latter is not at all unlikely—then the Hollywood A.C. aids, which meets them in the last game of the series, April 11, would only be one point behind.

This means that the movie men could take the pennant by one point by defeating the "Club," provided, of course, they win their next two games in the meantime.

HOFF'S APPEARANCE IN SEATTLE OKEYED

[BY A. P. NIGHT WIRE]

SEATTLE, March 19.—Ed Ferris, president of the Pacific Northwest Association of the Amateur Athletic Union, announced here last night that the foreign relations committee of the union had wired him that they had sanctioned an appearance of Charles Hoff, champion pole vaulter at a University of Washington relay carnival here May 1.

BABY SHADOW COPS BOAT RACE AT MIAMI

[BY A. P. NIGHT WIRE]

MIAMI BEACH (Fla.) March 19. Taking the lead at the start and holding it for twelve hotly contested miles, Carl G. Fisher's "Baby Shadow" today won the gold cup class race for speed boats, feature of the second day of the sixth annual Biscayne Bay Regatta. The time was 16 min. 32.34 sec., an average of 43.43 miles per hour. Victor Kleiarath was pilot.

VETERANS HAVE COMEBACK HOPE

Training Camps Filled With Aspiring Old-Timers

Dodgers Reconstructing With Seasoned Material

Peckinpaugh Out to Redeem Series Flop

[BY A. P. NIGHT WIRE]

NEW YORK, March 19.—Comeback hopes among the veterans, as well as the ambitions of rookies, are flaring up under southern skies as the major-league clubs swing into the home stretch of their training.

Brooklyn has taken a leaf from Washington's successful experiences of the past two years by attempting to accomplish much of the Robins' reconstruction program with seasoned material.

Whitey Witt, erstwhile Yankee outfielder, is making a strong bid for the centerfield post against Elmer Cox, a comparative youngster, while Rabbit Maranville, who has traveled pretty well around the National League circuit, is seeking an infield job. Jess Barnes, former New York and Boston twirler, also is showing signs of a comeback, while Douglas McWeeny, of whom much is expected by Brooklyn, pitched his way back to the majors after being shunted to the Pacific Coast League by the White Sox.

Among Washington's veterans Johnny Tobin, released by the Browns, shows signs of regaining old-time form and a regular job, Roger Peckinpaugh was the American League's "most valuable player" last year, but his tragic world's series play has put him in the position of making an uphill fight again, with a strong rival for the shortstop job in Buddy Myers.

Bill Wambsganss, who has seen service with Cleveland and Boston, may land the second-base job with the Athletics, while Everett Scott, tagged as "through" by the Yankees and Senators, is giving younger rivals a battle for the shortstop berth with the White Sox.

Manager Tris Speaker of Cleveland has high hopes of a pitching comeback by George Uhle. The veteran right-hander dropped off in 1924 and 1925 after a great season in 1923, when he won twenty-six games, but has been showing much-improved form in the South.

IMPROVEMENTS MADE ON RAINBOW CLUB

Leigh Garnsey, manager of the Rainbow Angling Club, announces that several improvements have just been completed at the club's grounds. All the huts on the grounds have been re-covered and the stone grills have roofs built over them. There are now twenty fully equipped outdoor grills at Rainbow. Yesterday the Pathe Film Company took educational movies of the Rainbow hatchery operations.

WHERE TO DINE

Luncheon 50c
New Hotel
Rosslyn
HART BROS., Proprietors, Fifth and Main Sts., Los Angeles.
Copy of Menu Served Today, March 20
Served From 11:30 A.M. to 2 P.M.
SOUP
Vegetable, Family Style
RELISHES
Ripe Olives
Green Onions Radishes Pickles
ENTREES
Baked Fish, Maitre d'Hotel
Vegetarian Lunch a la Rosslyn
Fricassee of Beef, Sweet Potatoes
Fresh Pig Hocks with Young Cabbage
Ham and Macaroni a la Creole
Yankee Pot Roast Beef, Steamed
Hungarian Goulash, Egg Noodles
Individual Baked Pork and Beans
ROASTS
Prime Ribs of Beef Pork with Dressing
COLD MEATS
Assorted Cold Meats with Potato Salad
Beef Pork Pickled Lamb's Tongue
Bondeau Herring or Norwegian Sardines
Ox Tongue Potato Salad
VEGETABLES
Kidney Beans Stewed Potatoes in Cream
SALADS
Apple and Celery Salad
Lettuce Salad Lettuce and Tomato Salad
DESSERTS
Apricot Pie Blackberry Pie Apple Cobbler
Date-Nut Ice Cream Cake
DRINKS
Coffee Tea Ice Tea Milk Buttermilk

Dinner 50c
New Hotel
Rosslyn
HART BROS., Proprietors, Fifth and Main Sts., Los Angeles.
Copy of Menu Served Today, March 20
Served From 5 P.M. to 7:30 P.M.
SOUP
Puree of Tomatoes
RELISHES
Ripe Olives
Green Onions Radishes Pickles
ENTREES
Boiled Fish, Hollandaise Sauce
Vegetarian Dinner a la Rosslyn
Short Ribs of Beef with Mirepoix
Veal Pot Pie with Dumplings
Ham Hocks and Young Cabbage
Fresh Pork Spare Ribs, Sweet Potatoes
Saute of Lamb with Green Peas
Individual Baked Pork and Beans
ROASTS, STEAKS AND CHOPS
Prime Ribs of Beef Pork with Dressing
Rib Steak Liberty Steak Sirloin Steak
Pork Chops Mutton Chops
T-Bone Steak $1c Extra
Lamb Chops 75c Extra
Tenderloin Steak 50c Extra
COLD MEATS
Assorted Cold Meats with Potato Salad
Beef Pork Pickled Lamb's Tongue
Bondeau Herring or Norwegian Sardines
Ox Tongue Potato Salad
VEGETABLES
Spinach Mashed Potatoes
SALADS
Apple and Celery Salad
Lettuce Salad Lettuce and Tomato Salad
DESSERTS
Apple Pie Cream Pie Sliced Pineapple
Vanilla Ice Cream
Cake
DRINKS
Coffee Tea Ice Tea Milk Buttermilk

Another
VERNON
sensation—
MARTHA RITCHIE
Meltin' Melody!
Liquid Loveliness
Silvery, Slithery Syncopation...
Velvety Croonin'
HOT?
Am she?
Come to Vernon Tonight . . .
She's a thrill!
Dancing from 9:30
Vernon
49th & Santa Fe
DEleware 0568

Frank Sebastian's COTTON CLUB
Cahuenga Blvd at Cahuenga
THE PEPPIEST SHOW IN TOWN
SEBASTIAN'S DUSKY REVIEW
FEATURING
FRISCO NICK—STRUTT MITCHELL
AND PALS
Sebastian's Original Creole Cuties
STARRING
MILDRED WASHINGTON
CAST
JERRE CLARK, MILDRED BOYD, EDNA CUNNINGHAM AND MONA BOYD
Producing the Peppiest Show in Town
V. Elkins and his Dixieland Orchestra. Dinner Dance De Luxe, $2.00. Sunday Dancing Contest for Loving Cup. Wednesday Nite Carnival and Charleston Contest.
No Cover Charge During Dinner Hours.

ITALIAN VILLAGE CAFE
423 West 8th St. Phone MAin 0546
Enjoy Our Wonderful Luncheon and $1.50 Dinner
A LIVE PEPPY SHOW DURING LUNCHEON, DINNER AND SUPPER
Coming—The Scandals of Hollywood Review
It's going to be great

Herbert's
COMPLETE
Dollar Dinner
BEST IN LOS ANGELES
SUNDAY DINNER EXTRAORDINARY $1.50
Also a la Carte. Men Waiter Service.
745-749 South Hill, Near Eighth

LYMAN'S CAFE
ALABAM
520 S. SPRING
Best $1 dinner in the
Blackbird Revue
dancing for luncheon—an
during dinner and the

Marcell Inn
Dining and Dancing
Afternoon Tea a
West A
Sterl

CHATSWORTH INN
AND CHICKEN RANCH
CHATSWORTH, CALIF.
San Fernando Valley
OPEN ALL YEAR
Nice Rooms
Chicken Dinners Our Specialty

GREENWICH VILLAGE CAFE
6728 Hollywood Blvd.
Table d'Hote and a la Carte Service Nightly. Special entertainment, dining and dancing. Murry and his six villagers—no cover charge. GRanite 8681.

NO COVER CHARGE
a short CHICKEN
HOT BISCUITS-HONEY
CORN PONES
REAL COFFEE
$1.25
Hollywood 9162
JAIL
4212 Sunset Blvd
1207 W. Sixth St.
1pm-2:30am Sundays 7pm-2:30

MARTINI GRILL
French and Italian Cuisine
Luncheon, 75c—Dinner, $1.50
Also a la Carte
Open from 11:30 a.m. to 11 p.m.
3670 West 7th St. Corner Vermont Ave.
WAshington 3446. Louis Martini, Prop.

Mora's Grill
at 107 West Market St.
will close Monday, March 22nd, and will open in their new home at 1642 Wilcox Ave., corner of Hollywood Blvd., about May 1st. The new place will be known as the Paris-Rome.

Europa Cafe
672 South Vermont
The Leading Italian-French Restaurant
Service Table d'Hote or a la Carte from 11 A.M. to 12 P.M.
DExel 1278.

CHUCKLES from LIFE

[Copyright Life Pub. Co.]

Mother: "What are you doing, dear?"
Kitty: "Reading the paper."
"Don't be silly, dear, you can't read."
"Yes, I can. I can read 'The Three Bears' without once looking at the book, and that's more than you and daddy can do."

Cheated—A Tragedy

OLD LADY (to postman:) "Do you know, my good man, that during all the years you have been coming to this house, I have wondered, as I have watched you making your daily rounds in the heat of summer and the rigors of winter, just what you were thinking about? You always seem to be philosophizing as you plod along in silence, apparently buried in sober reflection and at peace with the whole wide world. Do you ever let your thoughts roam at will through that leather bag, and play among its contents: missives wet with tears, messages of joy, frantic appeals for succor, tender words of love, shattered hopes, and high ambitions realized? Tell me, if I do not seem too inquisitive, upon what do you ponder, what do you think of, day by day, hour after hour, step by step?"

Postman: "My feet."

* * *

She: "You may not kiss me!"
He: "Er—let's declare a moratorium."

THE GUMPS — The Sure Sign — By Sidney Smith

GASOLINE ALLEY — Advance Information

Snapshots of a Man Reading the Stock Market Report — By Gluyas Williams

ELLA CINDERS — Go Get Him! — By Bill Conselman and Charles Plumb

WINNIE WINKLE, THE BREADWINNER — And He'll Mail It to the Dead Letter Office — By Branner

FELLERS REG'LAR

Copyright, 1926, by the Bell Syndicate, Inc. Trade Mark Reg. U. S. Pat. Off.

Bump Hudson Puts the Others to Shame — By Gene Byrnes

MOON MULLINS — Water, Water, Everywhere — By Willard

HAROLD TEEN — Sugar on the Brain — By Carl Ed

ATURDAY MORNING.

PROVE EDISON OCK SPLIT-UP

Than 1000 Stockhold- Attend Annual Meeting

y Baner Made Director Fill Dunn Vacancy

Reclassification is Explained by Miller

e than 1000 stockholders of Southern California Edison ny attended the annual meeting yesterday and voted unanimously to approve the proposal involving the reclassification of the capital stock and the issuance of four new shares of $25 par value stock in exchange for each share of the existing $100 par value stock.

HARRY J. BAUBEL

Harry J. ... president of the Pacific ... Company, was elected a ... to fill the vacancy caused ... death of William E. Dunn. ... is a former member of ... ison official family, having ... in 1910 as general counsel ... company.

... making his report to the ...holders, President John B. ... presented the earnings ... for the year ended De... 31, last, showing net earn... before depreciation of $10,... 18. This amount is equiva... after preferred dividends, to ... on the outstanding common ... of $100 par value.

...plaining the split-up of the ... stock, Mr. Miller said that ...imately 1,041,118 shares of ... par value will be divided, ... a total outstanding issue ...4,473 shares of $25 par val... this operation, he said, does ... any way affect the propor... of stock ownership, the rate ...idends, or voting power of ...holders. The market value ... new stock will be adjusted ...proximately one-fourth of the ... value of the old stock.

...OLDERS INCREASED

...ing 1925, Mr. Miller said in ...port, the number of stock... increased from 70,103 to ..., an increase of 10,164 or ... per cent. Plans were outlined ...ously increasing the number ...mmon-owners during the re... of 1926.

... Miller pointed out the ma... ...ancement in the value of ...mpany's securities over the ... years. In presenting the ... report he enumerated fea... ...dustrial and agricultural ... of the territory which the ... serves, as an indication of ... expansion, which required ... of over $32,000,000 for ... Quoting from the annual re... he stated that a recent sur... ...owed a population in excess ...,000 in the territory served ... company. This, he said, was ...rease of 30 per cent in five ...

CONSUMERS ADDED

...ing President Miller ... that 32,813 consumers were ...

...UBLIC UTILITY BONDS & STOCKS

...ward G. Roth Company ... INVESTMENT SECURITIES ... Mutual Building Los Angeles

...ear of ...rnia ...r 5⅛%—

...ry in most favorable posi... in its history. Indebtedness ...ndrew of Akron discharged. ...ed dividends paid up. Sub... ...ng capital.

...Investors warned 18 Times

...Price 98½; Yield 5.85%

...ks Huntley & Co. ... Los Angeles Stock Exchange ... STOCK EXCHANGE BLDG ... MUtual 4320

A. M. Clifford ... Investment Counselor ... and Financial Analyst ... ...ers as an adviser upon ...ond or Stock investments. ... Securities to Sell" ... Booklet describing Service ... mailed upon request ... Exchange Building Los Angeles

...ROVE EDISON ...CK SPLIT-UP

...n Than 1000 Stockhold... ...ttend Annual Meeting

...r Bauer Made Director ...o Fill Dunn Vacancy

...Reclassification is ...Explained by Miller

...than 1400 stockholders of ...thern California Edison ... attended the annual meeting yesterday and voted unanimously to approve the proposal involving the reclassification of the capital stock and the issuance of four new shares of $25 par value stock in exchange for each share of the existing $100 par value stock.

Harry J. ... president of the Pacific ... company, was elected a ... to fill the vacancy caused ... death of William E. Dunn, ... was a former member of ... utive official family, having ... in 1910 as general counsel ... company.

...day his report to the ... President John B. ... presented the earnings ... for the year ended De... 31, last, showing net earn... after depreciation of $10,... 000. This amount is equiva... to the preferred dividends, to... on the outstanding common ... of $100 par value.

...ussing the split-up of the ... Mr. Miller said that ... 1,341,119 shares of ... value will be divided, ... total outstanding issue ... shares of $25 par val... In question, he said, does ... in any way affect the propor... of stock ownership, the rate ... dends, or voting power of ... holders. The market value ... stock will be adjusted ... approximately one-fourth, of the ... value of the old stock.

...RKERS INCREASED

...1925, Mr. Miller said in ..., the number of stock... increased from 70,103 to ... in December of 76,154 ... of men. Plans were outlined ... further increasing the number ... employees during the re... of 1926.

...Miller pointed out the ma... increase in the value of ... company's securities over the ... years. In presenting the ... he estimated fea... industrial and agricultural ... of the territory which ... serves, as an indication of ... expansion, which required ... of over $32,000,000 for ... during from the annual re... stated that a recent sur... showed a population in excess ... in the territory served ... company. This, he said, was ... of 16 per cent in five ...

...OMERS ADDED

...During ... President Miller ... 10,813 consumers were ...

BAUER ON EDISON BOARD

Director's Fee Almost As Much As Law Clerk's Monthly Salary; Election Reflects Company Policy

BY EARLE E. CROWE

Nineteen years ago, Harry J. Bauer was paid $25 a month as a law clerk in the employ of the Southern California Edison Company. Yesterday, he was elected a director of the Edison company, and now he will receive nearly as much money, with his luncheon thrown in, whenever he attends the regular meeting of the board of directors.

In between these two extremes was talking with the late Harry H. Trowbridge, then general counsel, young Bauer walked by.

"There's an alert young chap," Trowbridge remarked. "I'm going to make something of that boy."

Trowbridge, who had served as an associate of Chauncey Depew in the law department of the New York Central, later was to see his protege standing by his side in some of the most important legal problems and battles of the Edison company. The association of the two men carried through the years of consolidation that resulted in the structure now containing some fifty-seven companies, the coming of State regulation of public utilities, and the "severance damage" suit.

MERGER PROBLEMS

In Edison consolidations, Mr. Bauer harvested some invaluable experience from which he draws some important conclusions. A lawyer, he believes, with a perception of financial matters, can be of particular assistance, besides the handling of routine legal problems, in the process of welding companies together. He is in a position to offer suggestions on the arrangement of sinking funds, the construction of trust deeds, types of bond issues and the general corporate structure. His position is to advise, and to advise properly; something more than a legal training is needed.

In the severance damage case, the Edison company won a victory against the city of Los Angeles that established a precedent with respect to public-utility companies. After the city had voted to buy the distributing system of the Edison company within the city limits, the company demanded severance damages based on the loss accruing from the partition of a system built to carry a certain load factor. Damages were awarded for more than $6,000,000, or about twice the amount offered by the city.

This case, Mr. Bauer says, was one of the most interesting in which he ever participated. Since entering private practice, however, as a member of the law firm of Bauer, Wright & McDonald, he has engaged in a large number of important legal cases outside of the public-utility field, besides entering largely into the field of corporation finance. He is the organizer and president of the Pacific Gasoline Company, one of the three largest manufacturers of casing-head gasoline in the United States.

Mr. Bauer regards his election to the Edison board as an action typical of John B. Miller and the company of which he is president. It demonstrates, so he feels, the disposition of the Edison company to promote the same close relationship between the board of directors and those trained in the Edison ranks, that has been assiduously cultivated between the public and the management. It is not the first time that Mr. Bauer has been the beneficiary of this manifestation, although not strictly in the same sense.

Once before, in Mr. Bauer's case, the Edison management revealed a tendency to promote men from the ranks to fill positions of responsibility. When Harry H. Trowbridge died, Mr. Bauer was promptly nominated to succeed his as general counsel. It was an important position for a young man, and there was some concern on the part of Mr. Bauer's friends that an outsider would be named. When he was given the position, the Edison men were immediately reassured that the management was disposed to give first call to employees who had the stuff to make good.

Although he now is not strictly a member of the Edison executive staff, Mr. Bauer was identified with the company for so many years that he is still regarded as one of the Edison family. Starting when he was a junior in the law school of the University of Southern California, he practically grew up in the law department of the company, until he resigned as general counsel in 1919 to devote his time to his own outside interests.

He now comes back as a director with the name as a leading member of the Los Angeles bar, the head of a gasoline company, a bank director, and officer in a down town realty company, and a director of the Chamber of Commerce.

Of his early years in the law department, one of Mr. Bauer's former associates in the Edison company tells this incident. While he

FINANCIAL INDEX

The following index will be found convenient for quickly locating information in this issue of The Times:

	Page
Bank clearings	15
Bond quotations	16
Business News	13
Building permits	13
Citrus fruits	13
Cotton	14
Coffee	14
Eggs, poultry (butter and eggs)	16
Flaxseed	15
Foreign exchange (money)	15
Grains	15
Livestock	16
Metals	15
Naval stores	14
Oil Field News	17
Produce, Los Angeles	15
Sugar	14
The Investor	14
Wall Street Paragraphs	17
STOCKS—	
Boston	16
Chicago	16
Los Angeles	14
New York Stock Exchange	15
New York Curb	16
New York Times averages	16
Salt Lake	14
San Francisco	16
Standard oils	17

CUT IN CORN ACREAGE IS FRACTIONAL

Intended Planting for 1926 Practically Same as That of 1925

[BY A. P. NIGHT WIRE]

WASHINGTON, March 19.—Despite the corn surplus produced last year, the farmers of the country apparently are preparing to plant almost as large an acreage to corn in 1926 as they harvested in 1925.

Department of Agriculture figures announced today, based on a census conducted the 1st inst. disclosed a decrease of only one-tenth of one per cent in the intended planting this spring and compared to the harvested acreage of last fall. Spring wheat acreage showed a decline of 1.8 per cent, and oats and barley increases of 4.6 per cent and 5.7 per cent respectively.

As a result of the findings of its experts, the Agriculture Department declared in a statement that, with average yields, there seemed "little chance for change in the corn situation," but at the same time it warned farmers not to increase their live stock without considering the probable effect on the market.

A bump of 18.6 per cent in intended plantings of sweet potatoes led the department to warn against a crop of that commodity too large to market at satisfactory prices. The intended acreage of white potatoes showed an increase of 4.3 per cent over the acreage harvested in 1925; flax an increase of fourtenths of one per cent; grain sorghum a decrease of 1.7 per cent; tobacco a decrease of six-tenths of one per cent; peanuts a decrease of 8 per cent; rice an increase of 1.4 per cent, and tame hay an increase of seven-tenths of one per cent.

Turkey is fitting up a large ship as a "floating exposition" of Turkish industrial products, and will have it visit leading ports of Europe.

TENTATIVE PLAN FOR OIL MERGER

Standard of New York Head Says Agreement Reached

Will Call Stockholders to Approve Consolidation

General Petroleum Officials to Remain in Charge

A tentative agreement has been made for the merger and consolidation of the General Petroleum Corporation with the Standard Oil Company of New York, according to an official statement made yesterday by H. L. Pratt, president of the latter corporation, who is in Los Angeles, following the announcement made yesterday morning that negotiations for the merger were under way.

"The agreement is subject to the approval of the stockholders of both companies," Mr. Pratt said, "and meetings of the stockholders of the respective companies for the purpose of taking action upon the proposed merger will be promptly called.

"The details of the manner in which the union of the two companies will be brought about have not as yet been determined upon and will be announced later, but under the agreement, if consummated, holders of the common stock of General Petroleum Corporation will receive two shares of the stock of the Standard Oil Company of New York for each share of stock held in the General Petroleum Corporation.

OFFICERS RETAINED

"It is the intention to continue the business relations and general business policies of the General Petroleum Corporation as heretofore, and the present officials of the company will be continued and will have full charge of its business. All present employees of the General Petroleum Corporation will be retained in the service and will be given the full benefit of all the annuity, death benefits and stock purchase plans of the Standard Oil Company of New York, and will be allowed credit in all such plans for the time they have been in the employ of the General Petroleum Corporation or any of its subsidiaries.

"I believe the terms of the merger, as agreed upon, are fair and equitable to the stockholders of both companies."

STANDARD ASSETS LARGE

Standard Oil of New York is one of the most important of the Standard group, and is particularly well intrenched in the foreign marketing field. Assets of the company, as of December 31, 1924, were $406,211,604, and reported earnings available for the capital stock were $2.42 a share.

General Petroleum is largely a producing company without any extensive marketing facilities abroad. The company was founded by Capt. John Barneson, who is now chairman of the board. Earnings available for common stock, for the fiscal year ended June 30, last, were $5.49 a share. Total assets of the company amount to $123,710,531.77. The company produces, refines and wholesales, but is not engaged in the retail marketing business.

COMBINE TO RANK SECOND IN ASSETS

[BY A. P. NIGHT WIRE]

NEW YORK, March 19.—Plans of the Standard Oil Company of New York to acquire the General Petroleum Corporation will give the New York Company total assets of approximately $600,000,000, and make it second only to the Standard Oil Company of New Jersey in size and scope of operation.

The latest balance sheet of the Standard Oil of New York showed total assets of $406,000,000 which were subsequently enlarged by the absorption of the Magnolia Petroleum Company. Assets of the General Petroleum Corporation on June 30, 1925, were listed at $123,710,531.

The proposed merger will be the second within recent months to link important companies operating on the Atlantic and Pacific coasts, comparing in this respect with the Tidewater-Associated Oil combination.

It will also represent the fourth major consolidation in the oil industry this year, the others being the Barnsdall Corporation's acquisition of the Waite-Phillips Company and the Standard Oil of California-Pacific Oil merger.

To keep pace with the merger trend, the Texas Company, one of the largest independents, is reported to be considering a consolidation and in this connection the Union of California and the Phillips Petroleum Company have been prominently mentioned.

BANK SURVEY OPTIMISTIC

National Bank of Commerce Says Future Trade Trend Hinges on Size and Price of Crops

BY PAUL WILLARD GARRETT

[EXCLUSIVE DISPATCH]

[Copyright, 1926, by New York Evening Post, Inc.]

NEW YORK, March 19.—It so happens that a woman is responsible for one of the best statements on business that arrive in the mails each month from big banking institutions. The initials E. M. so often seen in bulletins from the National Bank of Commerce stand for Edith Miller. In the current issue of the bank's publication Miss Miller gives an interpretation of trade conditions that will be distinctly reassuring to those who had reckoned on poor business from now on.

Obviously the authorities at the National Bank of Commerce do not attach great significance to the recent slump in stocks in their efforts to read the signs of the future on business.

"Not the stock market, but the size of the crops, the prices farmers receive for them, and the course of building and construction will be the dominant influences which will determine the course of events beyond midsummer. Business as a whole is healthy and there are no indications that reasonable forward commitments involve more than normal hazards."

The view is not a new one, but its repetition must serve to emphasize what often has been expressed in these columns: The stock market is not an invariable barometer of future trade conditions and in the present circumstances its accuracy as a forecaster has been temporarily overshadowed by influences that have nothing to do with the future, but a great deal to do with the past.

Liquidation of stocks in the last month has tended to bring prices more into line with actual conditions, whereas in the great bull movement values had discounted unreasonable expectations in trade. That is why the bank says in so many words that too much weight must not be given to the stock

Petroleum Corporation will give the New York Company total assets of approximately $600,000,000, and make it second only to the Standard Oil Company of New Jersey in size and scope of operation.

The latest balance sheet of the Standard Oil of New York showed total assets of $406,000,000 which were subsequently enlarged by the absorption of the Magnolia Petroleum Company. Assets of the General Petroleum Corporation on June 30, 1925, were listed at $123,710,531.

The proposed merger will be the second within recent months to link important companies operating on the Atlantic and Pacific coasts, comparing in this respect with the Tidewater-Associated Oil combination.

It will also represent the fourth major consolidation in the oil industry this year, the others being the Barnsdall Corporation's acquisition of the Waite-Phillips Company and the Standard Oil of California-Pacific Oil merger.

To keep pace with the merger trend, the Texas Company, one of the largest independents, is reported to be considering a consolidation and in this connection the Union of California and the Phillips Petroleum Company have been prominently mentioned.

GAIN REPORTED IN COTTON SPINNING

[BY A. P. NIGHT WIRE]

WASHINGTON, March 19.—More spindles were active in the cotton spinning industry in February than in any month since May last year, the Census Bureau's monthly report today indicated. Active spindle hours were fewer than in January, while spindles in place showed an increase.

DRIED FRUITS

[BY A. P. NIGHT WIRE]

NEW YORK, March 19.—Unsprayed apples, slow; prunes, steady; apricots and peaches, firm; raisins, steady.

RIO GRANDE TO RESUME DIVIDENDS

Special Meeting of Board Called to Determine Rate of Distribution

To complete plans for the resumption of dividends on a quarterly basis and to determine the rate of dividends to be paid, L. M. Lockhart, secretary of the Rio Grande Oil Company, stated yesterday that a special meeting of the board of directors has been called for the 25th inst.

Increased earnings since the first of the year and anticipation of continued large profits in the current year have improved the financial aspect of the company, resulting in the calling of the special meeting of the board to resume dividends, Mr. Lockhart stated. Dividends at the rate of 5 per cent were paid quarterly prior to 1925, but were discontinued at the beginning of last year.

The Rio Grande Oil Company, a Texas corporation, in January, last, acquired leases in the Signal Hill field, covering approximately forty-seven acres of proven oil land, with a present production of about 3000 barrels a day from fourteen wells. The purchase marked the first acquisition on the part of the company of producing properties and was the final step in the development of the company into a complete unit of the oil industry.

Drilling operations will be started soon in Ventura county on a 2000-acre lease held by the company, within one mile of the Ventura-avenue field, Mr. Lockhart stated.

The value of refined products handled by the company in 1925 showed an increase of approximately 50 per cent over the business of 1924. Net earnings of the company and the properties acquired, after depreciation and depletion, show an average for the past two years of more than 6.5 times the annual interest requirements on the $2,000,000 of bonds outstanding.

The Rio Grande Oil Company has an authorized capital of $3,000,000, par value $100, of which $2,540,000 is outstanding with the public.

Issue of School Bonds Awarded to Local House

[EXCLUSIVE DISPATCH]

VENTURA, March 19.—The William R. Staats Company of Los Angeles was the successful bidder on the bonds for the Simi Union Grammar School district at the meeting of the County Supervisors today. The Staats bid was a premium of $2614 plus par and accrued interest to date of delivery. The bonds are for $55,000 at 5 per cent.

Other bids received by the Supervisors were as follows: Freeman, Smith & Co., $1583.30; R. H. Moulton & Co., $2485; E. H. Rollins & Sons, $1536; Dean, Witter & Co., $1529; A. Levy, $2629; Hall, Landgregan & Co., $207; Bank of Italy, $2185; Aronson & Co., $1501.

The Supervisors adopted a resolution accepting the drainage district in Oxnard which was recently voted upon there. Fifty-five votes were cast, with thirty-six for and nineteen against. Rudolph Pfeiler, Jules Callens and C. W. Porter received the most votes as directors.

WOOL UNCHANGED

[BY A. P. NIGHT WIRE]

BOSTON, March 19.—Cable reports of firm and active foreign market had practically no effect on the tone of the Boston wool market today. Importers say their representatives are asking for higher limits on orders to buy in London. The importers, however, can apparently assume no interest on the part of the Boston buyers. A sizeable sale of territory fine staple has been consummated.

BROKER LOANS DECLINE

[BY A. P. NIGHT WIRE]

WASHINGTON, March 19.—Loans to brokers and dealers by New York City members of the Federal Reserve system totaled $5,585,000,000 for the week ending the 18th inst., as against $5,943,000,000 the previous week, the Federal Reserve Board yesterday announced.

COURSE IN MARKETS AND PRICES TO OPEN

An opportunity to become acquainted with analytical methods in business under the direction of an expert and in group discussions with men actively engaged in the field, is afforded with the opening of a new evening course of twelve weeks in markets and prices Monday nights from 7 to 9:30 at Metropolitan College, University of Southern California, in charge of Dr. Wallace M. Cunningham, the first meeting of this course is open to visitors, and will be held on the thirteen floor of the Transportation Building.

BUILDING PERMITS

Permits issued yesterday and valued at more than $2000 follow:

DWELLINGS

DENKER AVE., 4107 and 4107; 2 rms., $4400; R. Wilkerson, 629 S. W. 42nd Pl., owner and builder $8800

N. HARDWICK ST., 918; and 920; 4 rms., each; $4367; C. Pyle, Pasadena, owner; R. Wilkerson, 629 S. W. 42nd Pl., builder $8800

S. JUNE ST., 847; 13 rms., $6000; M. Ferrer, Detroit and Wilshire, owner; G. Clovis, 4414 W. 2nd St., builder $22,000

FIFTH ST., 1347; 6 rms., $3000; Vernon, 1346 W. 22nd St., owner; D. McMillion, 4038 S. Andrews Pl., builder $4000

LA JOLLA AVE., 838; 5 rms., 42x44; J. Mibelen, 7361 Melrose Ave., owner; A. Pray, 7361 Melrose Ave., builder $4000

GLENDOWER AVE., 2805; 17 rms., Tenant; C. Ray, 901 S. New Hampshire St., owner and builder $40,000

N. ALEX. VISTA, 2617, 625 and 627; 7 rms. each, 42x57; E. Scott, 548 N. Edinburg, owner and builder $9500

TRADE TONE CONTINUES FAVORABLE

Dun Regards Situation Generally as Sound in Spite of Irregularities

[BY A. P. NIGHT WIRE]

NEW YORK, March 19.—Dun's tomorrow will say:

"The main aspects of the general business situation continue favorable, though its irregularities have recently become somewhat more marked. Reports now disclose rather sharper contrasts, expansion being the rule in some quarters, but contraction appearing in certain other directions. Current news from the great steel trade, upon whose prosperity so much depends, is distinctly encouraging, with promise of a new high record in output at different mills, and yet with no sign thus far of the overproduction that was evident a year ago. This is a strong and reassuring phase, for it indicates a sustained large consumption of material by some other important industries, and their commitments are almost entirely for actual needs. There is, indeed, relatively little buying in any line for other than well-defined wants, and this policy, if making it difficult for manufacturers to plan future operations, tends to keep conditions fundamentally sound. Weekly bank clearings, $10,009,525,000."

STOCK OF NEISNER BROTHERS OUT SOON

An issue of $1,000,000 Neisner Brothers, Inc., 5-cent to $1 stores 7 per cent cumulative preferred stock has been purchased by George H. Burr & Co., and will be offered within a few days. The offering will include the privilege of purchasing one share of common stock of the company for every preferred share subscribed for.

Proceeds of the issue are to be used for expansion purposes and additional working capital. It is reported that the issue will be priced at par and the common stock subscription price will be placed at about $30 a share.

DAILY EASTERN CITRUS MARKETS

CALIFORNIA CITRUS SHIPMENTS
SOUTHERN CALIFORNIA

	Oranges.	Lemons.
March 18		
Total to date this season	11,232	3,750
Total to same date last season	10,116	3,124
CENTRAL CALIFORNIA		
March 17		
Total to date this season	1,141	46
Total to same date last season	1,007	46

—Includes shipments not previously reported.

[EXCLUSIVE DISPATCHES.]

CHICAGO, March 19.—Sixteen cars of oranges and four cars of lemons sold. Navel market about steady on 126s and larger; easier and lower on balance. Lemon market firmer.

NAVELS— Purity, MOD ... 4.50; Tarrier, RMCo ... 4.50; Highway, SA ... 4.60; Quality, ST ... 4.60; Blue Globe, RIV ... 4.40; Highlander, RH ... 4.35; Pueblo, SA ... 4.35; Golden Rule, RIV ... 4.35; Tiger, LK ... 4.50; Violet, DM ... 4.60; Bulldog, RMCo ... 2.45

NAVELS— Garfield, RIV ... 5.15; Stock, SA ... 4.80; Red Globe, RIV ... 4.80; Pennant, DIV ... 4.10; Garfield, RIV ... 4.80; Gold Bucks, RH ... 4.50; Quail, OR ... 4.50; Iris, DM ... 4.90; LEMONS— Zetra, SDF ... 5.75; Colonel, OR ... 5.20

NEW YORK, March 19.—Thirteen cars of navels, one mixed car and three cars of lemons sold. Navel market slightly higher. Lemon market strong. Weather fair.

NAVELS— Orchard, Imp, NatO ... 5.25; Standard, Imp, NatO ... 4.85; Quality, Imp, ST ... 4.85; Garfield, RIV ... 4.85; Tulip, ST ... 4.75; Redlands Best, RH ... 4.65; Sunland, Imp, ST ... 4.50; Gold Buckle, RH ... 4.95; Monogram, OK ... 4.35; Airship, SO ... 2.50

NAVELS— Sun, RH ... 4.85; Redlands Best, RH ... 4.85; Mahala, LVWB ... 4.80; Swastika, LVWB ... 4.45; Campfire, Imp, ST ... 4.80; Brea-side, RIV ... 3.90; Hummingbird, ST ... 4.40; Rosemorse, Imp, ST ... 4.85; Queen Bee, Q ... 4.75; LEMONS— Lotus, OK ... 4.60; Mesa, VCE ... 4.35; Alamo, FC ... 4.45; Crafton Special, RH ... 4.75; Sweetheart of the Orange, RH ... 4.40; LEMONS— Three Star, WD ... 4.15; BUSY BLOODS— (Half boxes.) Queen Bee, Q ... 2.40; Royal, Q ... 2.50

PRICES BY SIZES

	100s	126s	176s	216s	252s	Anns.
Navels						
Mahala, LVWB	5.50	5.00	4.50	4.50	4.50	4.25
Orchard, Imp, NatO	5.50	5.25	5.00	4.75	4.50	4.25
Rosemyne, Imp, ST		4.45	4.85	4.25	4.25	4.25
Lotus, OK		4.85	4.75	4.75	4.50	4.25
Queen Bee, OK	4.45	4.45	4.75	4.75	4.50	4.00
Gold Buckle, RH	5.00	4.90	5.00			4.25

BOSTON, March 19.—Six cars of navels sold. Market higher.

NAVELS— Royal Knight, RH ... 4.70; Parrot, SA ... 4.40; Orchard, NatO ... 5.10; NAVELS— Standard, NatO ... 4.40; Carmel, EHCA ... 4.75; NAVELS— Parrot, SA ... 4.40; El Camino, SA ... 4.50; NAVELS— March Star ... 4.70; Chanticleer, EHCA ... 4.55

CLEVELAND, March 19.—Seven cars of navels and two cars of lemons sold. Navel market slightly easier on 176s to 252s; unchanged on balance. Lemon market easier.

NAVELS— Silver Gate, SDP ... 4.50; Tiger, MOD ... 4.50; Mountain View ... 4.30; Volunteer, SA ... 4.40; Wonderlegf, SDP ... 4.10; NAVELS— La Verne Beauties, LAV ... 4.90; Bugonia, LAV ... 4.05; Curamacs, SDP ... 4.10; Penny, MOD ... 4.00; NAVELS— Pueblo, SA ... 4.25; Athlete, SA ... 4.25; Hiddenhahn, SDP ... 3.90; Sun-Up, Q ... 4.50; Paul Nerren, LAV ... 4.70; LEMONS— Questa, Q ... 3.10; Liberty, RIV ... 4.90; Sun-Up, Q ... 4.50; Freedom, SDP ... 5.05

PHILADELPHIA, March 19.—Two cars of navels and one car of lemons sold. Navel market strong and higher. Lemon market unchanged.

NAVELS— Heart of Gold, SB ... 4.25; Glen Rose, SOI ... 4.65; NAVELS— Glen Ivy, SOI ... ; LEMONS— Southland Beauties, Q ... 5.50; LEMONS— Josefita, Q ... 4.50

PITTSBURGH, March 19.—Three cars of navels oranges averaged $4.35 a box; three cars of oranges and lemons.

NAVELS— Blue Globe, RIV ... 4.50; Sweetest Yet, THP ... 2.50; NAVELS— Blue Goose, APG ... 4.90; Jewel, THP ... 2.50; LEMONS— Gander, APG ... 4.40; Athlete, SA ... 4.85; LEMONS— Jupiter, APG ... 4.70; Campus, SA ... 4.15

ST. LOUIS, March 19.—Six cars of navels and one mixed car sold. Market slightly lower.

NAVELS— Chanticleer, EHCA ... 4.65; Tigerhead, ILL ... 4.30; Highway, SA ... 4.10; Big Chief, SA ... 4.10; NAVELS— Carmel, EHCA ... 4.35; Harp ... 4.35; Arrowhead, RH ... 4.35; SWEETS— Crafton Special, RH 4.90; Harp ... 4.70; ST. MICHAELS— Harp ... 5.45; ST. MICHAELS— Trumpet ... 5.45; SEEDLINGS— Harp ... 4.90; Trumpet ... 5.10

CINCINNATI, March 19.—Three cars of navels and one car of lemons sold. Navel market weak and declining. Lemon market lower on 360s.

NAVELS— Freedom, SDP ... 4.60; King, SA ... 2.50; NAVELS— Quail, OK ... 4.40; LEMONS— Wayne, FC ... 5.00; Selva, FC ... 5.00; LEMONS— Orizia, FC ... 4.85

COMPARATIVE CITRUS SALES

ST. LOUIS, March 19.—Three cars of Florida grapefruit averaged $3.80 a box.

PITTSBURGH, March 19.—Six cars of Florida grapefruit averaged $4.25 a box; three cars of Florida grapefruit averaged $2.65 a box.

PHILADELPHIA, March 19.—Six cars of Florida oranges averaged $4.80 a box; one car of Florida Valencias averaged $6.05 a box; three cars of Florida grapefruit averaged $4.45 a box.

CHICAGO, March 19.—Four cars of Florida oranges averaged $4.65 a box; five cars of Florida grapefruit averaged $4.20 a box.

NEW YORK, March 19.—Twenty-three cars of Florida oranges averaged $4.30 a box; two cars of Florida Valencias averaged $6.25 a box; fifteen cars of Florida grapefruit averaged $4.10 a box; one car of Porto Rico oranges averaged $2.10 a box.

BOSTON, March 19.—Four cars of Florida oranges averaged $4.60 a box; five cars of Florida grapefruit averaged $4.60 a box.

CLEVELAND, March 19.—Six cars of Florida oranges averaged $4.95 a box; five cars of Florida grapefruit averaged $2.90 a box.

CINCINNATI, March 19.—Five cars of Florida oranges averaged $4.45 a box; three cars of Florida grapefruit averaged $2.60 a box.

London Daily Radio

BY ARTHUR W. KIDDY

BY WIRELESS—EXCLUSIVE DISPATCH

[Copyright, 1926, New York Evening Post, Inc.]

LONDON, March 19.—After early dullness financial markets closed better today on the favorable turn in the engineering situation, and the fractional easing in money rates.

Belgian exchange was again dull, but the impression prevails that loan negotiations will be resumed soon.

The Sao Paulo waterworks loan was quickly underwritten, a large part of the issue having been applied for early.

Early betterment in iron and steel shares was offset partly by the passing of the interest on the first and second preference stocks of Parson & Knowle.

Tin shares reacted sharply with the metal. The Reichsbank return shows a steady increase in holdings of gold, the increase within the week having been more than £1,000,000.

Home rail and industrial shares were favorably affected by a settlement of the engineering dispute.

BUSINESS PHILOSOPHY

BY WILLIAM FEATHER

LARGE profits are not made by men who are merely competent to do business under normal conditions. It is the man who can think quickly and clearly during abnormal conditions who rakes in the money. I have seen it stated that over half of all large fortunes were made by men who took advantage of abnormal conditions.

The men who can anticipate closely the peak of the upward swing is on the road to high fortune. That is what the statistical organizations try to help their clients to do.

Most of their clients, however, are too impatient. They do not play for the long swings. They want to buy today and sell next week. Usually that is gambling.

The longer I live the more I am convinced that people who really build up sound competences have conquered that mania for quick profits. They have confidence in time and the swing of the business pendulum. They have learned moderation—how to wait.

Investing $10,000

An example of investing $10,000 in sound public utility securities is given below:

Amount	Issue	Coupon	Maturity	Cost	Annual Income
1000	Northern Ontario Light & Power 1st Mtge.	6	1946	$1000	$60
1000	Virginia Public Service Co. "A" 1st Mtge.	5½	1946	970	55
1000	Home Telephone of Covina 1st Mtge.	6	1943	990	60
2000	Municipal Service Company Col. Tr. "A"	6	1956	1920	120
2000	Western United Corporation	6½	1955	1990	130
10 Shs.	Standard Gas & Electric Prior Pfd.	7		1020	70
10 Shs.	Columbus Electric & Power Series "B" Pfd	7		1020	70
10 Shs.	Tide Water Power Company	7		975	70
$10,000				$9,885	$635

THESE carefully selected securities will produce an income of $635 annually, equal to over $50 a month, and a portion of the income is received every month in the year.

Seventy per cent of the funds have been confined to bonds and thirty per cent placed in sound Preferred stocks. Included in the list of bonds are several which are secured by First Mortgages.

The properties owned or controlled by the Companies included in this list are located in nineteen states and Canada as follows: Arkansas, California, Colorado, Delaware, Georgia, Illinois; Maryland, Montana, North Carolina, North Dakota, Ohio, Oklahoma, Oregon, Pennsylvania, South Dakota, Texas, Virginia, Washington, Wisconsin and the Province of Ontario.

[*Detailed information will be gladly furnished upon request—written or telephone—without obligation.*]

Cass-Howard & Sanford
Incorporated
LANE MORTGAGE BUILDING - EIGHTH & SPRING - LOS ANGELES
PHONE VANDIKE 2026

WOOL SALE FIXES NEW LOW BASIS

Missouri Deal Creates Lively Interest; Trade Tone Unsteady

[BY A. P. NIGHT WIRE]

BOSTON, March 19.—The Commercial Bulletin will say tomorrow:

The domestic wool market still is vacillating and in sharp contrast with the steady, strong tone prevailing in the foreign markets. The notable event of the week has been the sale of 800,000 pounds of Missouri quarter-blood combing wool at 41 cents for May-June delivery, a new low basis, which has been the subject of much discussion. Quotations on the local market are exceedingly difficult at the moment.

London on the whole is about 5 per cent above opening rates, medium cross-breds being the weakest spot. The foreign primary markets are all strong. In the West, there has been little new this week. Shearing is gradually spreading.

The goods market reports indicate irregular business. Openings of women's wear by nineteen of the American Woolen Mills have been made at reductions of 5 to 12 per cent from prices of a year ago. Men's wear worsteds still enjoy most favor.

Mohair is quiet but steady.

The rail and water shipments of wool from Boston from Jan. 1, 1926, to the 18th inst., inclusive, were 52,688,000 pounds against 38,550,000 pounds for the same period last year. The receipts from Jan. 1, 1926, to the 18th inst., inclusive, were 29,977,600 pounds against 30,262,500 pounds for the same period last year.

Scoured basis:

Texas—Fine 12 months (selected) 1.15 @ 1.18; fine eight months 1.03 @ 1.05.

California.—Northern 1.15; middle county 1.05; southern .95.

Oregon—Eastern No. 1 Staple 1.15 @ 1.17; fine and F. M. combing 1.08 @ 1.10; eastern clothing .95 @ 1.00; Valley No. 1, 1.00.

Territory:

Montana and similar—Fine staple choice 118 @ 120; half blood combing 105 @ 110; 3-8 blood combing 90 @ 92; quarter blood combing 80 @ 82.

Pulled—Delane 120; A A 115 @ 118; fine A supers 105 @ 110; A supers 95 @ 100.

Mohairs—best combing 75 @ 80; best carding 65 @ 70.

The Clearinghouse

News of Spring Street

Robert Finch of Des Moines, Iowa, a nationally known Chautauqua lecturer, will deliver the principal address at the banquet and closing session of the sixth annual California State Conference of Credit Managers to be held this evening at the Ambassador Hotel.

Approximately 700 credit men from all parts of the State, their wives and guests are expected to attend the banquet and ball this evening, which will mark the closing of a three-day convention of bank and wholesale credit men in Los Angeles.

J. H. Tregoe, secretary-manager of the National Association of Credit Men, who was to have had an important part in the program this evening, was unable to reach Los Angeles in time. He is expected to arrive in the city early next week.

Salt Lake Banker Here

Eugene Giles, vice-president of the National Copper Bank of Salt Lake City, was a luncheon guest of Henry M. Robinson, president of the First National Bank of Los Angeles, and Charles F. Stern, president of the Pacific-Southwest Trust and Savings Bank yesterday. Mr. Giles will return to Salt Lake City today following a short stay here.

Dividends Announced

The board of directors of Buckeye Union Oil Company have declared a quarterly dividend of 1 cent a share on the preferred and 4 mills a share on the common stocks, payable April 15, to stockholders of record the 31st inst.

The Occidental Petroleum Corporation has declared a 3 per cent dividend on its capital stock, payable on the 31st inst. to stockholders of record the 22nd inst.

Burns Gives Dinner

R. E. Burns, resident partner of E. F. Hutton & Co., members of the New York Stock Exchange, gave a dinner last night for managers, department heads and floor men of the seven Southern California offices in the Hutton system.

Instal' Trans-Lux

The first Trans-Lux ticker projector and screen to be installed in Los Angeles was placed in operation yesterday at the head office of E. F. Hutton & Co., in the Los Angeles Stock Exchange Building. The device projects the quotations of the New York Stock Exchange from the ticker onto a large screen, permitting customers to see the quotations from any part of the room and eliminates crowding around the tickers.

The screen installed by E. F. Hutton & Co. is the largest size that is in use on the floor of the New York Stock Exchange. All three of the wire houses in Los Angeles will install these machines.

JACKRABBITS TO BE USED TO TRAIN DOGS

[EXCLUSIVE DISPATCH]

RENO (Nev.) March 19.—Los Angeles sportsmen have come to the relief of rabbit-infested farms of the Sierra valleys by contracting for large shipments of "desert jacks" for dog-races. Fred Turner, Loyalton hunter, has arranged to ship the rabbits to J. Moore, operating four racing courses in Southern California, and other hunters are preparing to supply the new market. The rabbits will be used for training whippets, swift hunting and racing dogs, besides on the race course. The powerful "desert jacks" have long been a serious pest to mountain farmers, and are noted for their strength, speed and cleverness in eluding dogs.

GUIDING INSURANCE BUYERS

BY GRIFFIN M. LOVELACE
Professor of Insurance, New York University

[This is one of a series of articles, now appearing in The Times three times a week, dealing with all phases of insurance. Thursday's article will explain the twenty-year endowment policy.]

V.—The Modern Three-Point Policy
TWENTY-PAYMENT LIFE

The twenty-payment life policy has, in the past, been next to the ordinary life in popularity. Both policies provide the same kind of insurance, i.e., for life.

The difference is in the methods of making premium deposits. Ordinary life premiums are continuous, whereas the twenty-payment life requires deposits for twenty years only.

It is chiefly young men, however, who buy twenty-payment policies. Perhaps this is partly because the idea of "paying all his life" seems appalling to a young man. At 25 he feels he may be able to make a living until he is 45.

But after that, what? How can he expect that beyond so "advanced an age" he will be able to earn enough to live on and save something besides? He thinks he should play safe and arrange to get it all over with before "old age" sets in at 45. At 45, however, he is usually at the top of his earning curve.

Another reason for preferring this policy is that its savings fund grows more rapidly than that of the ordinary life, and many young men take their first policies chiefly as a means of saving. All life insurance policies, except "term" policies, accumulate a savings fund.

The larger the deposit, the greater the savings account. Roughly, twenty-payment life premiums are from $5 to $10 greater than ordinary life premiums per $1000 of insurance (varying according to age), and this increase in deposits increases the annual savings.

MEANS OF SAVINGS

At age 25, the twenty-payment premium for $10,000 may average about $220 a year, a total of $4400 or $4500 deposited in twenty years, at the end of which period the savings fund, called a cash value, is about $4500 (3½ per cent companies.)

Despite the fact that the company has guaranteed during the entire period of twenty years to pay $10,000 in event of death, or, if the disability provision has been secured, to pay an income of $1200 a year and to put up the annual deposit of $220 in case of total and permanent disability, the total amount of savings is about as much as, or a little more than, the total amount of premiums deposited. Thus, we might say that for only the interest on his deposits the policyholder has had his insurance and disability protection for twenty years.

As to the amount of "protection," however, the twenty-payment life should be compared with ordinary life. At age 25, about $15,000 of ordinary life may be secured for the same amount of deposit as is required for only $10,000 of twenty-payment life—about 50 per cent more.

Since the average young man who marries takes the step before age 30 and, thereafter, is usually, even more interested in the insurance benefits than in the savings fund, the young bachelor should visualize the future more clearly than he generally does.

Whether he believes it or not, just around the corner is probably the girl he can't pass by; and around the next corner a baby boy or girl; and there may be other corners that offer serious possibilities. It is not unlikely that by the time he is 30 he will be in the thick of the responsibilities of life as surely as if he were 40.

NOT FOR YOUNG MEN

No doubt the majority of life underwriters would advise, the average young man to select ordinary life rather than twenty-payment life; i.e., to determine the maximum savings he can invest in life insurance and get all the insurance he can for this amount on the ordinary life plan (or a long endowment, to be described later).

However, if the young man has ample funds, so that later he may carry all the insurance he needs, he will receive great satisfaction from the twenty-payment life.

Twenty-payment life may be really more logical for men in middle life than for young men. As age advances, the difference between the rates of the two policies tends to converge, though, of course, there is always a considerable difference. At age 45 the premium for $10,000 twenty-payment life will secure, roughly, about $12,000 of ordinary life, an increase of about 20 per cent, as compared with about 50 per cent at age 25.

The need for having one's insurance fully paid up actually exists, as a rule, only when one's earning power is reduced. Insuring at 45, one will be 65 years old at the end of twenty years, whereas the average man 45 years old will, twenty years later, be at the height of his productivity and will find it easier at 45 than at 25 to save his insurance premiums.

If we were making a general recommendation, we should advocate ordinary life (or long endowments) for the majority of people, whether at 25 or 45, and we should be inclined to say that twenty-payment life may be better for middle-aged people than for the younger ones. However, each case must be decided on its own merits.

Remember the Three Points:

(1.) Money at Death.
(2.) Disability Benefits.
(3.) Retirement Fund.

Note—All rates are quoted approximately for the purpose of using round figures.

SHARP DROP IN WESTERN LEAD STOCK

General Advance in Oils Led by Union Associates and Julian Preferred

Execution of over-night selling orders forced Western Lead down at the opening of the Los Angeles Stock Exchange yesterday. Buying support brought a rally and the stock sold comparatively steady during the balance of the day. The stock opened at 1.75, declined sharply to 1.35, rallied to 1.53 and closed at 1.50, with approximately 120,000 shares crossing the board.

Julian Petroleum preferred led the advance in the oil list, adding 1½ points on a large turnover to a close at 21¾, while the common held firm at 4¼. Union Oil of California added ⅛ of a point with a light turnover to a close at 43¼, while Union Associates rallied 1¼ points to a close at 45½. United Oil showed lack of strength, and declined ⅝ of a point to 5⅜, while Standard of California lost ¼ of a point to 56¼. California Petroleum added ⅛ of a point to 8¼.

Los Angeles Investment opened 2 points higher at 3.50, but reacted to a close at 3.46, a net loss of 2 points. Southern California Edison common declined ¼ of a point to 123¾, while the 7 per cent and 6 per cent preferred issues held firm at 110½ and 98½, respectively. Bancitaly Corporation sold steady at 345, as did Bank of Italy at 436.

The mining list, outside of Western Lead showed renewed strength and moved higher generally. Lucky Boy Divide advanced 2 points to a close at 11, while Boundary Cons added ⅛ of a point to 8. Big Jim Mines added ⅛ of a point to 16½, as did Gold Dust to 7. North Star sold firm at 3½. Tom Reed advanced 1 point to 72, and Oatman United added 1½ points to 8. Katherine Extension lost ⅛ of a point to a close at 3½.

WOMAN VETERAN OF WORLD WAR PASSES

MRS. DE PAUW, 72 YEARS OF AGE, SERVED IN FRONT LINE CANTEEN

[EXCLUSIVE DISPATCH]

LOUISVILLE (Ky.) March 19.—Mrs. Letitia Vance DePauw, 72 years of age, probably the oldest American woman who saw service with the Red Cross in France during the World War, is dead at her home here. She had been decorated several times by the French government.

She was the widow of Charles Washington DePauw of New Albany, Ind., just across the Ohio River from the city, and a daughter-in-law of the late Washington C. DePauw, who endowed DePauw University.

Mrs. DePauw formerly lived in Mercer county. She was one of the "Vance girls," famous southern beauties of an earlier day, who were reared at the mansion now owned by the Bonta family.

Mrs. DePauw had been educated in France, and when the World War broke out she promptly offered her services in Red Cross work, and her offer was accepted. For nine months she had charge of a front-line canteen and also served as an interpreter. Citations were bestowed upon her for bravery while in the front lines.

LINER REPORTED SOLD

[EXCLUSIVE DISPATCH]

VANCOUVER (B. C.) March 19 Reports are current on the waterfront that the Canadian Pacific liner Empress of Japan has been sold to T. Kasagawa of Kobe, Japan for 117,000 yen (approximately $55,000.) The Empress of Japan was once the fastest greyhound on the Pacific but has been lying idle here for a number of years.

The decision to use three-engined planes, which will require nearly a year to construct, will delay the starting of the Egypt-India air service.

THE INVESTOR

Canada Has Made Progress in Hydroelectric Development—Manitoba Power Company, Ltd., Constructing New Unit—Plant Is Strategically Located and Cost Small.

[EXCLUSIVE DISPATCH]

[Copyright, 1926, by New York Evening Post, Inc.]

NEW YORK, March 19.—Canada as well as the United States has made rapid progress during the past year or two toward the development of its hydroelectric properties, and, like this country, plans the linking up of these properties to form a few large superpower systems, which will be able to supply electricity to many of its remote districts.

The Manitoba Power Company, Ltd., is one of the biggest factors in that undertaking. The properties of that company are ideally situated to make that development possible. It owns and operates a modern hydroelectric power plant at Great Falls, on the Winnipeg River, on one of the most strategic sites perhaps in the world.

The Winnipeg, at the point where the company's plant is located, has a drainage area of about 55,000 square miles, or larger than the whole State of New York. It is estimated that the ultimate capacity of the plant is about 200,000 horsepower.

WORK COMPLETED

The entire substructure of the plant and the superstructure for three units have been completed. Two of the units of 28,000 horsepower each have been placed in operation, and the third is now under construction. It is officially estimated that when all the units are installed they will represent a bonded debt of only $60 for each horsepower.

The Manitoba Power Company, Ltd., recently sold an issue of $10,000,000 first mortgage 5 1-2 per cent sinking fund gold bonds. Proceeds were used partly to retire an issue of $7,500,000 first mortgage 7 per cent bonds and partly to install the third unit in the system and to erect a fifteen-mile steel-tower double-circuit transmission line, together with appurtenances.

It will be seen that the interest charges on the $10,000,000 bonds at 5 1-2 per cent will be only $25,000 larger annually than those on the $7,500,000 at 7 per cent. In other words, the third unit and the transmission line will add only $25,000 to the company's annual fixed charges by reason of being able to finance on a lower interest basis.

GETS BIG CONTRACT

By adding the new unit the company will be able to provide power for the new pulp and paper mill now being erected at Fort Alexander by the Manitoba Pulp and Paper Company. A ten-year contract for this power has just been signed, and it is officially estimated it will add $485,000 annually to the power company's revenues. That contract alone is nearly enough to pay interest charges on the bond issue just floated.

The Manitoba power plant at Great Falls was constructed at a minimum of cost. The dam is only about 250 feet long, and this in addition to the plant was built mostly from laurentian rock taken out in the immediate vicinity.

The company is located in one of the most densely populated sections of Canada. Its property could easily be tied in with other projects in the Dominion, and it is believed the time is not far distant when a connection will be made with superpower systems in the United States.

DULL TONE ON COTTON EXCHANGE

Range of Prices Narrow and Trading Confined to New Crop Chiefly

[EXCLUSIVE DISPATCH]

NEW YORK, March 19.—The cotton market fluctuated within a narrow range in today's trading, the bulk of which was local and largely confined to switching from old crop months into new. The only feature was the bulge of 40 points in Egyptian contracts for future delivery on the Liverpool market, due to covering of shorts in a narrow market on reports that the Egyptian government had again been a good buyer of spot at Alexandria.

This turned Liverpool up for spots and futures against the decline of 2 points due. Spots there were advanced 7 points and futures 3 to 4, but subsequent reaction in Egyption contract to a closing net advance of only 17 to 19 points on the day, left the regular futures market at Liverpool to close dull and barely steady at a net advance of only 1 to 2 points.

Prices here, after going up to 5 points, turned dull on these later cables, with the market gradually losing all of that advance for the new crop months by early in the afternoon and declining 3 to 4 points for the old crop options on some scattered reselling. Continued unfavorable weather in the cotton belt from scattered rains and to low temperatures regarding operations for planting, had a stimulating influence on the new crop months.

There was no disposition, though, among either traders or commission houses to take a strong hand on the bull side, with reports from the local drygoods markets continuing so disappointing and spots on the southern markets too small to encourage more than moderate and temporary rallies.

The government final report on the size of the past season's crop will be out early tomorrow, when the Census Bureau makes its final report for the actual ginning. Its figures are expected to exceed the crop estimate of 15,603,000 bales without linters of the gross weight of 500 pounds each, put out by the agriculture bureau early in December.

[Furnished by A. Hausman-Oesthaus & Co., 315 West Sixth street.]

Range of Prices

NEW YORK

	Open.	High.	Low.	Close.
January	17.19	17.21	17.19	17.21
May	18.70	18.74	18.69	18.72@18.74
July	18.31	18.35	18.30	18.34@18.36
October	17.35	17.37	17.32	17.35@17.37
December	17.30	17.33	17.11	17.32@17.33

NEW ORLEANS

	Open.	High.	Low.	Close.
January	16.88	.....	.....	16.88
March	18.43	18.43	18.39	18.37@18.39
May	18.99	19.05	17.97	17.99@18.01
July	17.69	17.69	17.47	17.49@17.49
October	16.96	16.91	16.89	16.88@16.90
December	16.94	16.94	16.83	16.84

SPOT PRICES

[BY A. P. NIGHT WIRE]

NEW YORK, March 19.—Cotton, spot, quiet; middling, 19.30.

Cottonseed Oil

[EXCLUSIVE DISPATCH]

NEW YORK, March 19.—Cottonseed oil:

	Close	Previous Close
March	13.20@13.21	13.21@13.26
April	13.26@13.35	13.30@13.36
May	13.35@13.36	13.31
June	13.39@13.39	13.39@13.40
July	13.40@13.41	13.40@13.48
August	13.36@13.36	13.36@13.40
September	12.78@12.85	13.50
October	11.40@11.50	13.50
Spot	13.39@13.73	13.50

LIBERTY BONDS

[Quotations in dollars and thirty-seconds, furnished by Bond Department, Bank of Italy.]

LOS ANGELES

	Bid.	Asked.
First 3½s	101	101-1
First 4¼s	100-3	100-13
Second 4¼s	100-23	101-1
Third 4¼s	101-1	101-3
Fourth 4¼s	100-13	100-29
Treasury 4¼s	107-21	107-31
Treasury 4s	100-27	101-5

SAN FRANCISCO

	Bid.	Asked.
First 3½s	101-1	101-5
First 4¼s	100-4	100-12
Second 4¼s	100-26	101-1
Third 4¼s	101-3	101-5
Fourth 4¼s	100-13	100-29
Treasury 4¼s	107-23	107-30
Treasury 4s	100-28	101-1
Treasury 3½s	100-15	100-19

BANK NOTES, COINS

[Quoted buying rates, corrected daily by the Federal Reserve Bank of the Bank of Italy. Rates quoted per 100 units.]

Country.	Gold.	Silver.
Australia	472.00	460.00
Belgium	5.00	4.90
Canada	98.00	95.00
Denmark	26.60	25.60
France	455.00	445.00
Holland	39.80	39.30
Germany	23.80	23.50
Greece (coin)	.....	18.00
France	3.95	18.00
Italy	4.97	18.00
Japan	44.50	43.50
Norway	25.80	25.00
Spain	16.00	15.00
Switzerland	19.50	18.50
Sweden	26.10	25.00

SUGAR RANGE

[Furnished by A. A. Hausman-Oesthaus & Co., 315 West Sixth street.]

	Open.	High.	Low.	Close.
December	3.40	3.47	3.40	3.45
March	3.37	3.39	3.36	3.37
May	3.33	3.36	3.30	3.32
July	3.33	3.36	3.30	3.32
September	3.34	3.36	3.33	3.34
July	3.45	3.45	3.40	3.40

LOS ANGELES EXCHANGE

BONDS

Sales—		Bid.	Asked.
.....	Amalg. Sugar 7s, '37	103¾	.....
.....	Am. Factors 7s, '30	100½	.....
.....	Assd. Oil 6s, 1931	100½	.....
.....	Cal.-Mex.N.S.S.7s,'37	103¼	.....
.....	Cal.-Or. Pwr. 6s, '42	104	.....
.....	Calif. Pet. 5½s, 1933	100½	.....
.....	Columbia Sd. 7s, '42	101¾	102
.....	L. B. Water 6s, '42	100¾	.....
.....	Do. 6s, 1944	100¾	.....
.....	Do. 6s, 1936	102½	.....
.....	General Pet. 6s, '38	101½	101¾
.....	G. W. Power 5s, '49	99	99½
.....	Do. 6s, 1949	102¾	.....
.....	Do. 6s, 1952	102¾	.....
.....	Hall. Sugar 7s, '37	100	99¾
.....	L. A. G.&E. 5s, 1934	100	.....
.....	Do. 5s, 1939	100	.....
.....	Do. 5½s, 1943	100	.....
.....	Do. 5½s, 1947	100	.....
.....	Do. 5½s, 1949	100½	.....
.....	Do. 6s, 1942	104½	.....
.....	Do. 7s, 1931	106¾	.....
.....	L.A.Pac. Gtd. 4s, '50	91	.....
.....	Do. 1st 5s, 1951	97	.....
.....	Do. 1st ref. 5s, '42	99	.....
.....	L.A.Ry.1st M. 5s, '50	95	.....
.....	Do. 1st ref. 5s, '49	98½	98¾
.....	Mkt. St. Ry. 7s, '49	107½	.....
.....	Mt. Whitney 6s, '29	100½	.....
.....	Nev.-Cal. El. 6s, '56	99¾	.....
.....	Do. 6s, 1950	100	.....
.....	Orpheum Cr. 7½s, '28	102	.....
.....	Pac. G.&E. 6s, 1942	102	102¼
.....	Pac. G.&E. 5s, 1942	100¾	.....
.....	Do. 5s, 1955	99	.....
.....	Do. 5½s, 1952	101½	.....
.....	Do. "A" 6s, 1941	107¾	.....
.....	Do. "A" 7s, 1941	110	.....
.....	Pac.G.&E. 7s, 1942	110	.....
.....	Do. 5s, 1951	100½	.....
.....	Pac. T.&T. 5s, 1937	100½	101
.....	Do. 5s, 1952	100½	.....
.....	S. D. G.&E. 5s, '39	100½	100¾
.....	Do. 5s, 1941	95	.....
.....	Do. 5s, 1939	100	.....
.....	Do. 5s, 1947	100	.....
.....	S. J. L.&P. 5s, '45	100	.....
.....	"A" P. 6s, 1933	100½	.....
.....	Do. "B" 6s, 1941	100½	.....
.....	Do. "A" 6s, 1932	100½	.....
.....	Do. "A" 6s, 1939	100½	.....
.....	Do. 7s, 1931	107½	108
.....	Stern-S.F. 1st 5s, '42	95	.....
.....	Do. 2nd 5s, 1943	90	.....
.....	So. Cal. Ed. 5s, '39	100½	.....
.....	Do. 5s, 1944	100	.....
.....	Do. 5s, 1943	100½	.....
.....	Do. 5s, 1942	100½	.....
.....	Do. 5s, 1944	100½	.....
.....	So. Cal. Gas 5½s, '44	104½	.....
.....	Do. 6s, 1950	104½	.....
.....	Do. 6s, 1955	105½	.....
.....	Do. 7s, 1931	107¾	.....
.....	So. Cal. Tel. 5s, '41	99	.....
.....	So. Ca. Gas 5½s, '50	104½	.....
.....	Sunset Pipe 6s, '37	99	.....
.....	Sutter Basin 6s, '37	80	.....
.....	Union Oil 5s, 1931	100½	.....
.....	Do. 5s, 1933	100½	.....
.....	Do. 5s, 1942	104½	104¾
.....	United Oil 6½s, 1933	98	99
.....	W. Pipeline 6s, '41	100	.....
.....	Do. 6s, 1947	100¾	.....

STOCKS

Sales—	Oils—	Bid.	Asked.
40	Assd. Oil, new stock	57.50	58.00
.....	Bankers Union pfd.	.17	.22
.....	Do. com.	.10	.....
100	California Pet. com.	24.75	25.00
.....	General Oil	5.00	5.50
.....	General Pet. com.	63.00	64.75
200	Gilmore Oil	22.00	22.50
2,000	Jade Oil	2.00	2.25
13,200	Julian Pet. pfd.	21.62½	21.75
5,100	Do. com.	4.12½	4.17½
100	Marine Corp.	1.50	1.62
.....	Mascot Oil	1.44	.....
.....	Midway Northern	.50	.....
.....	Mt. Diablo O.M.&R.	.15	.....
.....	Occidental Pet. com.	.38	.39
.....	Oceanic Oil	.35	.39
500	Olinda Land Co., all	.50	.....
1,000	Republic Petroleum	.20½	.25
.....	Rio Ranch Oil	1.15	1.25
.....	Rio Grande Oil com.	.02	.03
50	Shell Union com.	23.12½	23.50
40	Standard Oil of Cal.	56.25	56.50
.....	Transport Oil	.03	.....
90	Union Oil of Cal.	43.50	.....
8,740	Union Oil Associates	43.50	45.62½
225	United Oil	5.00	5.12½
6,100	U. S. Petroleum	.19	.19½
.....	Victor Oil	.25	.....
	Industrials—		
.....	Globe G.&W. com.	33.50	.....
.....	Western Chemical	.04½	.05
	Public Utilities—		
20	L. A. G.&E. pfd.	86.87½	87.00
5	S. J. L.&P. pr. pfd.	104.50	.....
.....	Do. 7s pfd.	95.50	.....
.....	Do. com.	50.00	.....
20	So. Cal. Ed. 7s pfd.	119.50	.....
57	Do. 6s pfd.	98.50	.....
173	Do. com.	125.00	126.00
10	So. Cal. Gas 6s pfd.	97.25	.....
10	So. Ca. Gas 7s pfd.	108.50	.....
	Miscellaneous—		
140	Cal. Fruits Farms	70.00	72.00
.....	Central A. Pur. Ass.	7.50	.....
2,130	L. A. Investment	.....	3.00
.....	Pac. Executive Co.	141.00	142.00
.....	Occidental Life	300.00	.....
.....	Nat. Creamery pfd.	96.00	.....
.....	Do. com.	100.00	.....
	Banks—		
.....	Americanmerical Corp.	200.12½	.....
40	Bancitaly Corp.	344.00	345.00
10	Bank of Italy	435.00	.....
.....	California Bank	227.50	.....
.....	Farm. & Mer. Nat.	450.00	.....
.....	First National	400.00	405.00
.....	Nat. City Bk., L. A.	154.00	.....
.....	Pacific Nat. Bank	155.00	.....
.....	Sec. Tr. & Sav. Bk.	180.00	.....
.....	Un. St. & Tr., L. A.	190.00	195.00
.....	U. S. National Bank	150.00	.....
	MINING		
	Goldfield District—		
.....	Argo Mines	.....	.04
5,000	Black Rock	.02½	.....
49,000	Boundary Cons.	.07½	.07
2,000	Gold Dust	.06½	.07
.....	Gold Ore Mining Co.	.....	.02
.....	Lucky Boy	.02	.02½
21,000	North Star	.03½	.04
.....	Nubian Gold	.01	.02
11,000	Oatman United	.07½	.08½
.....	San Francisco Gold	.....	.03
.....	Sun Glo	.02½	.....
.....	Tonopah Mining Co.	.08	.09
1,000	Ton. Rand	.70	.....
.....	United American	.02½	.....
4,500	United Comstock	.02	.03
.....	United Waters	.14	.15
	Other Districts—		
2,000	Katherine Ext.	.03½	.03½
.....	Magma Chief Cons.	.09	.....
.....	Owner Must Sell	.04	.05
.....	Valley Dog	.10	.....
	Silver-Lead—		
12,000	Big Jim Mines, Inc.	.16½	.17
25,000	Gray Eagle	.11½	.11¾
.....	Prince Consolidated	.03½	.....
.....	Silverado Mines	.02	.....
.....	Silver-Lead Mines	.03	.....
4,000	Virginia Lades	.03½	.03½
.....	Yellow Pine	.02	.....
638,740	Western Land	1.30	.....

SALES

MORNING SESSION

Boundary Cons—		1,000	.08
1,000	.08	1,000	.08
1,000	.08	1,000	.08
1,000	.08	1,000	.08
1,000	.08	1,000	.08
2,000	.08	1,000	.08
.....	.....	1,000	.08
.....	.....	1,000	.08
.....	.....

INTEREST EARNED 16 TIMES

Net earnings for the year 1925 were more than 16 times maximum interest requirements on the Company's 5½% notes, which will constitute the only funded debt. For the past four years net earnings have averaged over eight times such interest charges.

We Offer

GOODYEAR TIRE & RUBBER COMPANY of California

6½% Sinking Fund Gold Notes, due 1937

Price 98½ and Interest to yield 5.85%

Circular on Request

M.H. Lewis & Co.

Citizens National Bank Building, Los Angeles · Phone TRinity 0221

Pasadena — Long Beach — San Diego

TAX EXEMPT SECURITIES

YIELDING ATTRACTIVE RATES

District Bond Company

SUITE 901 TITLE INSURANCE BUILDING

TELEPHONE METROPOLITAN 0024

Julian Petroleum

We have on hand for immediate delivery, both preferred and common, at the market price. Write for quotation or on the monthly payment plan and protect yourself against dividends.

We advance 60% of the market value in cash at 7% simple interest on Julian and other active industrial or mining stocks. For immediate service write or call. No fees, no red tape.

If you want to sell our market will guarantee prompt action, best prices and settlement on same day sold.

R. H. Durst & Company

11th Floor Financial Center Bldg. 9th and Spring Sts., Los Angeles. TRinity 2257.

Send for Circular

7% GUARANTEED 5-YEAR CERTIFICATES

Interest Quarterly by Coupon

Amounts $500, $1,000, $2,500, $5,000 or multiples

AMERICAN LOAN SOCIETY

A Bldg. and Loan Association Under State Supervision

American Mortgage Co. Bldg. 1049 S. Hill St. TRinity 0221

LOAN BONDS OUTSTANDING

Other Issues of Denver Stock Land Bank.

MORTGAGES · BONDS · INSURANCE

Members Los Angeles Stock Exchange

Established 1900

M.C. MARBLE COMPANY

Stock Exchange Bldg., Los Angeles, California

INCOME FROM THE SALE OF A NECESSITY

Preferred Stock at $99

SOUTHERN CALIFORNIA GAS CO.

DORAN CO. J. J. Doran

Members Los Angeles Stock Exchange

CORPORATION of CALIFORNIA

Corporate Financing

Secured Loans

TRinity 0221

INS & COMPANY

INVESTMENT SECURITIES

HOTEL GREEN BUILDING

TS CO. Established 1907 TRinity 0221 BONDS

Angeles Orders executed in all Stock Exchanges

SAN DIEGO

ynch & Company

AGO, DETROIT, CLEVELAND, STOCK EXCHANGE BLDG.

PHONE TRinity 0221

...D ON MOTOR ...ST FEATURES

...d of Selling Brings General Slump

...n Stocks Outstanding Target for Bears

...ge for Industry Group Near Low Mark

BY A. P. NIGHT WIRE]

...RK, March 19.—Heavy ... of the motor shares ... another sharp re... in today's stock market. ... is the active issues ... from 1 to 9 points, with ... of twenty leading in... down to within ... of a point of the low ... made the first of the month. ... sales exceeded 3,000,000 ...

... Notes was the out... individual weak spot. ... on an early high of 107 ... total sales of 172,800 ... during of this issue was ... by the publication of ... for the fiscal quarter ... ending 31, last, showing ... of $3,744,023, a decline ... than $1,000,000 below ... corresponding period ... General Motors, which ... during strong resistance ... was ham... to 122 1-8 and then ... 122 7-8 for a net loss of ... on the day.

... Trade dropped from an ... of 126 3-4 to 115 1-8, a ... for the year. Chan... and Chrysler, Jordan, ... and Willys-Overland com... to respond to new low levels ... on widespread rumors ... selling sales of automobiles ...

...SOME FAVORABLE

...tion of brokers' loan sta... for the week ended the 10th ... showing a reduction of $183,... failed to stem the tide of ...

...Fairly mercantile reviews ... irregularity in business. ... the main aspects of ... business situation con... possible, though its ir... have become somewhat ... market." adding that ... are from the great steel ... whose prosperity so ... month, is distinctly en... with promise of a new ... output at different ... not with so sign thus far ... conviction that was ... year ago."

...ners says, "Bad roads, ... cold weather and ... to psychological effects ... gyrations on the ... have helped to ... destructive trade consid... believes that "wholesale ... doing about as well as a ... for retail trade in some ... is poor."

...HUNDALS OFF

...liquidation was again ... a number of industrial ... American Can dropped ... high of 89½ to ... and then rallied to 93... on of 4 points on the ... Brown Boveri, ... Machine preferred, ... Fidelity Phenix ... Elmer Wheel, Loose... Steel, Bon Sheffield Steel, ... Dia and Woolworth, all ... of 2 to nearly ...

... Steel common ... points to 123 3-8. ... continued to ... the current trend, ... points higher at 43, ... passed 45. Ward ... rallied feebly on short ...

... yielded with the in... movement in a few high... such as Atlantic ... "Nickel Plate" ... declines were not ... Colorado and Ohio com... a net gain of 1 3-4 at ...

MONEY EASY

...ak in wheat prices. ... the May option ... from a bushel to ... of the commodity ... grain yielded in ... the entire market was ... at net advances of 3 ... Raw sugar prices ... cents per pound for the ... unchanged 1 to 14 points. ... was unchanged to ... 1 to 14 per cent. Time... unchanged, commercial-paper rates ...

...ge of a new low ... cent in French francs ... restored the foreign ... exchange market. De... dollar held firm at ...

COMPLETE NEW YORK STOCK EXCHANGE REPORT

[BY A. P. DAY WIRE]

NEW YORK, March 19.—Following is the complete closing list of today's transactions in stocks on the New York Stock Exchange:

Div. $ per sh.		Sales.	High.	Low.	Last.	Net change.	Closing bid.
4	Abitibi Power & Paper	100	78	78	78	— ¼	79¼
	Abraham & Straus	600	48	45	45	— ¾	46
7	Abraham & Straus pfd.	300	107	104½	104½	— 2½	104½
	Adv. Rumely	1,200	12½	12	12	— ¼	12¼
	Do. pfd.	300	33¾	32¾	33¾	+ ¾	33¾
	Ahumada Land	500	8	8	8		8
	Air Reduction	1,600	119¾	114	114	— 4¾	114¾
	Ajax Rubber	1,600	11¼	11	11	— ¼	11¼
	Ala. & Vicksburg Ry. Ctfs.	100	100	100	100	— 1	107½
	Allied Chemical & Dye	30,300	131½	128¾	129½	+ ½	129½
	Allis Chalmers Mfg.	100	83	83	83		83
	Amerad Corporation	1,100	23¾	23	23¼	+ ¼	23¾
	American Agricultural Chemical	2,100	24¾	23¾	23¾	— ¾	23¾
	Do. pfd	100	94	94	94	— ¼	94
1.80	American Bank Note	500	39¼	38	38½	+ ¼	39¾
	American Beet Sugar	400	31	31	31	— ¼	31¼
7	Do. pfd.	200	76	77½	77½	+ 1½	78
	American Bosch Magneto	1,400	23½	21¾	21¾	— ¾	21¾
6	American Brake Shoe Foundry	2,100	121¾	121	121	— ¾	121
	American Brown Boveri Elec.	5,000	19¾	18	18	— 1¾	18
7	Do. pfd	100	94	94	94	— 1¾	94
10b	American Can	4,100	200½	201¾	200¾	— ¾	200¾
	American Can new	5,200	48¾	47	48	+ ¾	47¾
6	American Car & Foundry	1,800	99¾	98¾	99¼	— ¼	99¼
2	American Chain "A"	100	34	34	34	— ¼	35¾
	American Drug Syndicate	600	9¼	9¼	9¼	— ¼	9¼
6	American Express	300	125	125	125		125
	American & Foreign Power	3,700	58¾	57¾	58¼	+ ¼	58¼
	American Hide & Leather	400	11	11	11	— ¼	11¾
	Do. pfd.	400	49½	47	49¾	+ 1¾	49¾
10b	American Ice	700	47	46¾	46¾	— ¼	46¾
	American International Corporation	700	39	38½	38	— ¼	38¼
1	Am.-La France Fire Eng.						
	American Linseed	300	30	27¾	28¾	— ¼	28
7	Do. pfd.	100	90	89¾	89¾	— ¼	90
2a	American Locomotive	3,800	109¾	108¾	109¼	+ ¼	109¼
7	Do. pfd.	1,100	118½	118½	118½		118½
4	American Metal Company	100	51	51	51	— ¼	51
3	American Radiator	100	41	40	40	— ¼	40
3	American Safety Razor	1,800	27½	26¾	26¾	— ¼	26¾
	American Ship & Commerce	1,200	9¾	9¾	9¾	— ¼	9¾
2	American Smelting & Refining	12,500	124½	121¾	122¾	— 1¾	122¾
12	American Snuff	1,500	130	130¾	130¾	+ ¾	130
	American Steel Foundries	2,200	49¾	48¾	49¼	— ¼	49¼
7	Do. pfd.	100	118	117¾	118	— ¼	118
1.20	American Sugar Refining	2,700	72½	72¼	72	— ¼	72
7	American Sugar pfd.	200	103	103	103		103
	American Sumatra Tobacco	2,200	13¾	13¾	13¾	— ¼	13¾
8	American Tel & Tel	1,200	140¾	140¼	140¾	+ ¼	140¾
8	American Tobacco	1,800	115¾	114¾	115	— ¼	114¾
	Do. "B"	1,400	115¾	113¾	113¾	— 1¾	113¾
	Do. pfd.	200	118	118	118		118
	American Type Foundries	200	118	117¾	118	— ¼	117¾
1.20	American Water Works & Elec.	2,400	33	31	31½	— ¾	31
7	American Water Works 7s 1st pfd.	100	102	102	102		102¾
	American Woolen	3,000	83¾	82¾	83	— ¼	83¼
	American Wool pfd.	1,000	91½	90¾	91½	+ ¼	91½
	American Writing Paper pfd.	200	21	21	21	— ¼	21
	Am. Zinc, Lead & Smelt.	200	25¾	25¾	25¾	— ¼	25¾
3	Amoskeag Cotton	2,200	45¾	44¾	45	— ¼	45
	Anaconda Copper	3,200	49¾	48¾	49¼	— ¼	49¼
	Andes-Diamiel-Midland	100	18	18	18	— ¼	18
2	Armour & Co. of Ill. "A"	7,200	20¾	20¼	20¼	— ¼	20¼
	Do. "B"	7,000	12¾	12¾	12¾	— ¼	12¾
	Arnold Constable & Co.	1,100	33¾	33¼	33¼	— ¼	33¼
1.40	Art Metal Construction	1,400	21¾	21¾	21¾	+ ¼	21¾
2.50	Associated Dry Goods	1,500	39¾	39¼	39¼	— ¼	39¼
	Associated Oil	2,300	54¾	53¾	54¼	+ ¼	54¼
7	Atchison, Topeka & Santa Fe	2,000	97¾	97¼	97¼	— ¾	97¼
	Atl. Gulf & Atl.	1,000	25¾	25¾	25¾		25¾
6a	Atlantic Coast Line	1,200	141	140¾	140¾	— ¼	140¾
	Atlantic Gulf & W. I.	1,800	43¾	41¾	41¾	— 1¼	42
	Atlantic Refining	100	49¾	49¾	49¾	— ¼	49¾
	Atlas Tack	200	21¾	21	21	— ¾	21
	Austin Nichols & Co.	100	21	21	21		21½
7	Baldwin Locomotive	5,100	102½	102¼	102	— ¾	102¼
4	Baltimore & Ohio	16,600	87	86¾	86¾	— ¼	86¾
4	Baltimore & Ohio pfd.	400	58	58	58		58
	Barnet Leather	100	21	21	21		21
.50	Barnsdall Corp. "A"	2,400	31¾	31¼	31¼	— ¼	31¼
2b	Beech-nut Packing	2,300	58¾	58¼	58¼	— ¼	58¼
2b	Belding Heminway	400	34¾	34¾	34¾	— ¼	34¾
7	Bethlehem Steel	4,400	59¾	58¾	59¼	+ ¼	59¼
	Bethlehem Steel 7% pfd.		100½	100½	100½	— ¼	100½
	Booth Fisheries	300	14¾	14¾	14¾	— ¼	14¾
4	Borden Cons. Milk "A"	200	87	87	87	+ ¼	88
1.30	Briggs Mfg. Co.	400	27¾	27¾	27¾	— ¼	27¾
	British Empire Steel	100	23	23	23	— ¼	23
	Brooklyn Edison	400	137	136¾	137	+ ¼	137
	Brooklyn-Manhattan Trans.	4,500	89¾	89	89¾	— ¼	89¾
	Brooklyn-Manhattan Trans. pfd.	200	97½	97½	97½	— ¼	97½
11b	Brooklyn Union Gas	400	71½	71½	71½	— ¼	71½
	Brown Shoe	200	76¾	76¾	76¾	— ¼	76¾
	Brunswick-Balke Coll.	300	31¾	31¾	31¾	— ¼	31¾
7	Brunswick Terminal & Railway	400	13¾	13¾	13¾	— ¼	13¾
12	Burns Bros. pfd.	100	97½	97½	97½	— ¼	97½
2	Burns Bros. "A"	200	34½	34½	34½	— ¼	34½
2	Burns Bros. "B"	200	34½	34½	34½	— ¼	34½
	Bush Terminal	100	11¾	11¾	11¾	— ¼	11¾
2	Butte & Superior Mining	300	17¾	17¾	17¾	— ¼	17¾
	Butterick	300	31¾	31¾	31¾	— ¼	31¾
4	California Packing	2,500	131	129½	129½	— ¼	130
2	California Petroleum	5,000	22¾	21¾	21¾	— ¼	21¾
	Calumet & Arizona Mining	200	67	67	67	— ¼	67
1.20	Calumet & Hecla Cons. Copper	300	27	27	27	— ¼	27
10	Canadian Pacific	100	154	154	154	— ¼	154
	Cane Threshing	1,100	78	77	77½	— ¼	77½
7	Cane Threshing pfd.	200	100	100	100	— ¼	100
4	Central Cigar new	100	61	61	61	— ¼	61
	Central Leather	5,600	49¾	48¾	48¾	— ¼	48¾
	Central Leather pfd.		83¾	83¾	83¾	— ¼	83¾
6	Century Ribbon Mills	100	87½	87½	87½	— ¼	87½
	Central Ribbon Mills pfd.	100	87½	87½	87½	— ¼	87½
2	Cerro de Pasco	1,600	63¾	62¾	63	— ¼	63
4	Certain-teed Products	1,000	27¾	27¾	27¾	— ¼	27¾
	Chandler Cleveland Motor	1,300	18½	17¾	17¾	— ¼	17¾
	Chandler Cleveland Motor pfd.	100	87	87	87	— ¼	87
4	Chesapeake & Ohio new	20,400	135¾	134¾	135¼	+ ¼	135¼
6.50	Chesapeake & Ohio pfd.	1,600	132½	131½	132	— ¼	132½
	Chicago & Alton	800	7¾	7¾	7¾	— ¼	7¾
	Chicago & Alton pfd.	800	11¾	11¾	11¾	— ¼	11¾
	Chicago & Eastern Illinois Railway	300	73¾	73¾	73¾	— ¼	73¾
	Chicago & Eastern Illinois Railway pfd.	400	104½	104½	104½	— ¼	104½
	Chicago Great Western	1,200	9¾	9¾	9¾	— ¼	9¾
	Chicago Great Western pfd.	2,000	19¾	19¾	19¾	— ¼	19¾
	Chicago, Milwaukee & St. Paul	3,800	10¾	10¾	10¾	— ¼	10¾
	Chicago, Milwaukee & St. Paul pfd.	1,600	19¾	19¾	19¾	— ¼	19¾
	Chicago, Milwaukee & St. Paul pfd. Ctfs.	100	19¾	19¾	19¾	— ¼	19¾
	Chicago & Northwestern	1,600	59¾	59¼	59¼	— ¼	59¼
4	Chicago Peoria & St. Louis	1,100	10¾	10¾	10¾	— ¼	10¾
	Chicago Rock Island & Pacific	2,200	43¾	43¾	43¾	— ¼	43¾
6	Chicago Rock Island & Pacific 6s pfd.	100	84	84	84		84
2.40b	Chile Co.	1,200	20¾	20¾	20¾	— ¼	20¾
2.50	Chile Copper	347,200	20¾	20¼	20¼	— ¼	20¼
	Chrysler Corporation	1,200	31¾	31¼	31¼	— ¼	31¼
8	Chrysler Corp. pfd "A"	1,200	107¾	106¾	106¾	— ¼	106¾
7	Cluett, Peabody & Co. pfd.	100	107	107	107	— ¼	107
	Coca Cola	3,500	180	178½	178½	— 1½	178½
	Colorado Fuel & Iron	1,300	31¾	31¼	31¼	— ¼	31¼
	Colorado & Southern	1,500	33¾	33¼	33¼	— ¼	33¼
1.50	Colorado & Southern 1st pfd.	1,000	53¾	53¾	53¾	— ¼	53¾
2.50	Columbia Gas & Electric	15,500	72¾	72¼	72¼	— ¼	72¼
4	Columbia Carbon		82½	82½	82½	— ¼	82½
1.25	Commercial Credit	100	29¾	29¾	29¾	— ¼	29¾
2.50	Commercial Credit "B" pfd.	100	100¾	100¾	100¾	— ¼	100¾
	Com. Inv. Trust pfd.	100	89¾	89¾	89¾	— ¼	89¾
2.50	Commercial Solv.	2,400	31¾	31¼	31¼	— ¼	31¼
	Commercial Solv. "B"	200	31¾	31¾	31¾	— ¼	31¾
	Conchemical Products	200	19¾	19¾	19¾	— ¼	19¾
	Conley Tinfoil	1,600	77¾	76¾	77¼	+ ¼	77¼
	Consolidated Cigar	1,400	57¾	56¾	56¾	— ¼	56¾
	Consolidated Distributors	100	6	6	6		6
	Consolidated Gas	11,800	83¾	82¾	83¼	+ ¼	83¼
	Consolidated Textile	1,500	2¾	2¾	2¾		2¾
4	Continental Can	2,500	70¾	69¾	70¼	+ ¼	70¼
2.50	Continental Insurance	1,200	57¾	57¾	57¾	— ¼	57¾
	Continental Motors	2,500	11¾	11¾	11¾	— ¼	11¾
	Corn Products	1,700	68¾	67¾	68¼	+ ¼	68¼
	Crucible Steel	1,200	68¾	67¾	68¼	+ ¼	68¼
	Cuba Cane Sugar	2,600	23¾	23¾	23¾	— ¼	23¾
	Cuba Cane Sugar pfd.	400	45¾	45¾	45¾	— ¼	45¾
	Cuba Co. The	1,700	23	22¾	22¾	— ¼	22¾
2	Cuban-American Sugar	1,100	23	24½	24½	— ¼	24½
	Cuba Dom. Sugar	200	24¾	24¾	24¾	— ¼	24¾
	Cuddy Packing	400	45¾	44¾	45	— ¼	45
4	Cushman's Sons	200	89¾	89	89	— ¼	89
	Cuyamel Fruit	300	49¾	48¾	49¾	— ¼	49¾
	Daniel Boone Woolen Mills	100	7½	7½	7½		7½
1.60	Davies Chemical	1,100	32¾	32¾	32¾	— ¼	32¾
2b	De Beers Consolidated	1,800	27¾	26¾	27¼	+ ¼	27¼
7	Delaware & Hudson	1,400	118	116½	116½	— 1¾	116½
7b	Delaware, Lackawanna & Western	1,400	118	116½	116½	— 1¾	116½
	Denver, Rio Grande & Western pfd.	100	42	42	42	— ¼	41¾
6	Detroit Edison	1700	127	125¾	127	+ ¼	127
2.40	Devoe & Raynolds "A"	1400	88	87¾	88	+ ¼	88
7	Devoe & Raynolds pfd.	1100	98	97¾	98	+ ¼	98
	Dodge Bros. "A"	48,500	24	23½	23¾	— ¼	23¾
7	Dodge Bros. pfd.	1,000	99½	99	99	— ¼	99½
	Dome Mines	300	19¾	19¾	19¾	— ¼	19¾
1.25b	Douglas-Pectin	300	19¾	19¾	19¾	— ¼	19¾
	D. S. S. & A. pfd.	300	98½	98½	98½	— ¼	98½
6	Du Pont de Nemours	26,600	220	213¾	216¾	— ¾	215
7	Du Pont de Nemours Deb.	200	102¾	102¾	102¾	— ¼	102
	Duquesne Light 1st pfd.	300	112¾	112¾	112¾	— ¼	112¾
6b	Eastman Kodak	200	169¾	168	169¾	— ¼	169
2	Eaton Axle & Spring	1,800	27½	26¾	27¼	+ ¼	27
6.50b	Elsenlohr Bros.	100	14¾	14¾	14¾	+ ¼	14¾
	Electric Auto Lite	200	70	69½	69½	+ ¼	69½
	Electric Boat	500	31¾	31¾	31¾	— ¼	32
	Elec. Power & Light Ctfs.	4,900	31½	30¾	31½	— ¼	29¾
7	Electric Power & Light pfd Ctfs.	100	91½	91½	91½	— ¼	92
7	Electric Power & Light 4d pur mod pfd	100	102¼	102¼	102¼	— ¼	101½
6b	Electric Storage Battery	12,200	72¾	71¾	72¼	— ¼	74
7	Endicott-Johnson	300	67	67	67	— ¼	67
	Endicott-Johnson pfd	100	113¾	113¾	113¾	— ¼	114¾
	Erie R. R.	24,900	28	26¾	27¼	— ¼	27
	Do. 1st pfd.	5,800	38¾	38¼	38¼	— ¼	38¾
	Erie 2nd pfd.	200	34	34	34	— ¼	34¼
4	Eureka Vacuum Cleaner	100	47	47	47	— ¼	47
1.50	Exchange Buffet	100	15¾	15¾	15¾	+ ¼	15¾
2.60	Fairbanks, Morse & Co.	200	39¾	39¾	39¾	— ¼	39
8	Famous Players-Lasky	15,200	120¾	119¾	120¼	+ ¼	120
1.40d	Federal Light & Trac.	1,200	33¾	31¾	32¾	— ¼	32¾
7	Federal Motor & Smelting pfd.	1,200	77¾	77	77	— ¼	79¾
8	Fidelity Phoenix Fire Insurance	300	180	180	180		180
	First National Pictures 1st pfd.	1,200	102	102	102	+ ¼	102
	First National Stores	1,200	50¾	50	50	— ¼	50
8	Fisher Body	2,900	92¾	91	91¾	— ¼	91
	Fisk Rubber	14,300	18	17	17¾	— ¼	17¾
7	Fisk Rubber 1st pfd stamped	100	82	82	82		82
	Fisk Rubber & Tire 1st pfd Ctfs.	100	82	82	82		82
	Fleischmann Co. new	15,800	49¾	47¾	49¾	+ 1¾	49¾
4	Foundation Co.	4,700	105¾	102¾	104¾	+ ¾	104¾
4	Fox Film "A"	1,400	62¾	62¾	62¾	+ ¼	62¾
	Freeport Texas	2,200	34	33¾	33¾	— ¼	33¾
2.12b	Gabriel Snubber	300	30¾	29¾	29¾	— ¾	29¾
	Gardner Motor	200	8	8	8		8
3	General American Tank	200	49¾	48	48¾	+ ¼	48¾
8	General Asphalt	17,000	46¾	45¾	46¾	+ ¼	46¾
	General Asphalt pfd.	1,200	88	88	88	+ ¼	88
4	General Cigar	100	107¾	107¾	107¾	— ¼	107¾
3	General Electric	14,600	158	156¾	157¼	— ¼	157¼
1.60	General Electric spl.	200	157¾	157¾	157¾	— ¼	157¾
1.20	General Gas & Electric "A"	1,000	44½	42	42½	— 1¾	42½
7b	General Motors	66,500	130¾	127¾	128¾	— ¼	128¾
7	General Motors 7% pfd.	600	104¾	104¾	104¾	— ¼	104¾
	General Outdoor Adv. "A"	200	34	34	34	— ¼	34
	General Outdoor Adv. Ctfs.	200	34	34	34	— ¼	34
2	General Petroleum	5,300	34¾	34¼	34¼	— ¼	34¼
4.25b	General Railway Signal new	1,300	88	88	88	— ¼	88
	General Refractories	1,300	39	38¾	38¾	— ¼	38¾
3	Gimbel Bros.	1,500	22¾	22¼	22¼	— ¼	22¼
	Gillette Co.	11,600	21¾	21¼	21¼	— ¼	21¼
	Gold Dust	1,500	22	21¾	21¾	— ¼	21¾
2	Goodrich (B. F.) Co.	2,300	67¾	66¾	67¼	+ ¼	67¼
	Goodyear Tire & Rubber pfd.	100	120¾	120¾	120¾	— ¼	120¾
2.50	Gotham Silk Hosiery	1,600	39¾	38¾	39¼	+ ¼	39¼
	Grasby Mining	1,800	21¾	21	21¼	— ¼	21¼
1.75	Great Northern Iron Ore Ctfs.	3,500	30¾	29¾	30¼	+ ¼	30¼
3	Great Northern Railway pfd.	1,800	71¾	71¾	71¾	— ¼	71¾
	Great Western Sugar	1,100	21¾	21¾	21¾	— ¼	21¾
	Great Western Sugar pfd.	100	111¾	111¾	111¾		111¾
	Greenhanna Sugar	100	11¾	11¾	11¾	— ¼	11¾
	Gulf Mobile & Northern	1,000	7¾	7¾	7¾	— ¼	7
3	Gulf States Steel	200	79¾	79¾	79¾	— ¼	74½
2.50	Hartman Corporation	800	29¾	29¾	29¾	— ¼	29¾
2.50b	Hayes Wheel	1,800	41¾	40¾	41¾	— ¼	41¾
	Hoe (R.) & Co.	100	27	27	27	— ¼	27
	Houston Oil	100	27¾	27¾	27¾	— ¼	27¾
	Howe Sound Co.	100	27¾	27¾	27¾	— ¼	27¾
2.50	Hudson & Manhattan	1,800	20¾	20¾	20¾	— ¼	20¾
	Hudson Motor Car	127,500	102¾	100¾	101¾	— ¼	101¾
	Hupp Motor Car	3,800	23¾	21¾	22	— ¼	21¾
7	Illinois Central	400	118½	118	118	— ¼	118½
	Independent Oil & Gas	3,100	25¾	24¾	24¾	— ¼	24¾
	Indian Refining	100	11	11	11	— ¼	11
	Inspiration Copper	100	27¾	27¾	27¾	— ¼	27¾
2.50	Interboro Rapid Transit	2,000	37¾	37¾	37¾	— ¼	37¾
	Island Oil	100	23¾	23¾	23¾	— ¼	23¾
2	Invincible Oil	100	23¾	23¾	23¾	— ¼	23¾
	Interborough Rapid Transit	2,000	37¾	37¾	37¾	— ¼	37¾
	International Agricultural Corporation	1,800	19	18¾	18¾	— ¼	18¾
	International Harvester	1,000	124¾	123¾	124¼	+ ¼	124¼
4	Int'l Cement	600	60¾	60¾	60¾	— ¼	60¾
	Int'l Combustion Engine	5,000	40¾	40¼	40¼	— ¼	40¼
	Int'l Harvester Co.	7,200	117¾	117	117¼	+ ¼	117¼
2.50	Int'l Mer. Marine pfd.	200	107¾	107¾	107¾	— ¼	107¾
	Int'l Nickel	12,800	37¾	36¾	37¼	+ ¼	37¼
	Int'l Paper	200	87¾	87¾	87¾	— ¼	87¾
7	Int'l Paper 7% pfd.	200	110	110	110	— ¼	110
7	Int'l Tel. & Tel.	200	110	110	110	— ¼	110
1.50b	Intertype Corporation	400	34½	34½	34½	— ¼	33½
7	Jewel Tea	400	53¾	52¾	53¼	— ¼	53¼
3	Jones & Laughlin Steel pfd.	1,100	114¾	114¾	114¾	— ¼	114¾
	Kaiser (J.) & Co.	100	11	11	11	— ¼	11
	Kansas City Southern	2,300	37¾	36¾	37	— ¼	37
4	Kansas City Southern pfd.	300	68	68	68	— ¼	68
	Kayser (J.) & Co.	100	47	47	47	— ¼	47
	Kelly-Springfield Tire	4,100	64	63¾	64	+ ¼	64
	Kelly-Springfield Tire pfd.		84	84	84	— ¼	84
	Kelsey Wheel					— 1¾	18
4	Kennecott Copper	3,200	33¾	33¾	33¾	— ¼	33¾
	Kresge (S. S.)	200	32¾	32¾	32¾	— ¼	32¾
	Kinney Co. pfd.	200	97½	97½	97½	— ¼	97½
	Kroger Department Stores	1,000	34¾	34¾	34¾	+ ¼	34¾
1.20	Kroger new	14,600	34

BOND QUOTATIONS

Price Trend Lower
(BY A. P. NIGHT WIRE)

NEW YORK, March 19.—The bond market today sagged under the weight of liquidation promoted by the reaction in stock prices, confusing trade reports and the generally unsatisfactory European outlook. Supplies of both time and call money were plentiful and available in the outside market at rates below the official quotations at the stock-exchange lending post, but this situation failed to arouse buying interest.

Selling pressure against foreign obligations was less marked than in recent sessions, but few of these bonds were able to attract buyers and most of the transactions were made at slightly lower levels. French issues were depressed by a drop in the franc to the lowest price since 1924.

All classes of domestic corporations bonds were affected by the unsettlement which followed another outbreak of heavy selling in the stock market. The declines, while scattered throughout most of the list, were kept within relatively narrow limits.

Chesapeake and Ohio convertible 5s, responding to indications of a new Nickel Plate merger attempt, moved against the general trend of railroad bonds and sold more than a point higher. Erie, Seaboard, Frisco, Missouri Pacific and Baltimore and Ohio obligations encountered selling, and traction issues proved especially vulnerable in the public utility group. Heaviness of the oil liens was reflected be a 3-point drop in Shell 6½s.

Bankers announced that $7,500,000 Sao Paulo external waterworks thirty-year 7 per cent bonds would be offered in this market next Tuesday at a price of 96½.

Following are yesterday's high, low and closing prices of bonds on the New York Stock Exchange and the total sales of each bond:

UNITED STATES GOVERNMENT BONDS
(Dollars and thirty-seconds of dollars)

(Sales in $1000)	High	Low	Close
Liberty 3½s	102 101-5	101-3	
Do. 1st 4¼s	101-31	101-30	101-3
Do. 2nd 4¼s	101-30	101-28	101-30
Do. 3rd 4½s	103 101-8	101-7	
Do. 4th 4¼s	102-18	102-16	102-18
U. S. Treasury 4s	104-3	104	
Do. 4½s	107-31	107-28	107-24

FOREIGN
(Sales in $1000)

	High	Low	Close
Anhn Jurgen H. Wke. 6s	100½	100	
Argentine Govt. 8s, A. '57	103	102½	102½
Do. 6s, B. '58	103	102½	102½
Austrian Govt. gld. loan 7s	103½	102½	102½
City of Berlin 6½s rcts.	97½	97½	
City of Christiania 6s	93	92½	
City of Copenhagen 5½s	93	92½	
City of Gr. Prague 7½s	97½	97½	
City of Oslo 6s, ctfs.	100	100	
City of Rio de Jan. 8s, '46	101	100½	
Cons. Australia 6s, '57	97½	97½	
Cons. Munic. 7s, ser. A	101½	101½	
Department of Seine 7s	97½	97½	
Dom. Can. 5½s, matur.	101	101	
Do. 5s, '52	100	100	
Dutch East Indies 6s, '62	104	103½	104
French Republic 8s	103½	103½	
Do. 7½s	103½	103½	
Do. 7s	103½	103½	
German Cn. Ag. Bk. 7s	97½	97½	
German Govt. 7s, rcts.	97½	97½	
German Govt. Electric 7s	97½	97½	
Gt.Ct.El.Pr. Japan 7s rcts.	97½	97½	
Imperial Govt. of Japan 6s	97½	97½	
Japanese Govt. 6½s	93	93	
Do. 6s	93	93	
Kingdom of Belgium 7s	103½	103½	
Do. 6½s rcts.	99	99	
Do. 6s	97½	97½	
Kingdom of Denmark 8s	103½	103½	
Kingdom of Norway 6s, '43	99	99	
Kingdom of Norway 6s, '44	99	99	
Do. 5½s	97½	97½	
Kg. Serbs, Croats, Slovs. 8s	103½	103½	
Kingdom of Sweden 5½s	97½	97½	
Mtg. Bk. Chile 6½s, ctfs.	97½	97½	97½
Porto-Lumbermen Mexico 7s	97½	97½	
Porto-Orient. Rys. 7s	97½	97½	
Rep. of Bolivia 8s	97½	97½	
Rep. of Chile 6s	97½	97½	
Rep. of Colombia 6½s	97½	97½	
Rep. of Cuba 5½s	97½	97½	
Rep. of Haiti 6s	97½	97½	
Rep. of Poland 8s	97½	97½	
Rep. of Uruguay 8s	97½	97½	
Rep. Mexico Ry. 4s	97½	97½	
Swiss Govt. 5½s, '46	97½	97½	
U. S. of S.H.S.Slov. 8s	97½	97½	
Do. 5½s, '67	97½	97½	
U. S. of Brazil 8s	97½	97½	
U.S. Sr.-Ctf. 5s, Ex. 7½	97½	97½	
U.S. Mex. 4s '10 ser. A	97½	97½	

DOMESTIC

Amer. Agr. Chem. 7s	2	100½	100½
Amer. Beet Sugar 6s	1	97½	97½
Amer. Chain 7s	1	97½	
Amer. Smelting 5s	25	100½	100½
Amer. Sugar 6s	1	97½	
Amer. Tel. & Tel. 6½s	10	100½	
Do. coll. tr. 5s	1	97½	
Do. conv. 4½s	1	97½	
Amer. Waterworks & El. 5s	1	97½	
Anaconda Cop. 7s	17	103½	103½
Do. 6s	20	100½	100½
Andes Cop. Min. 7s	1	97½	
Anglo-Chilean Nitrate 7s	1	97½	
Armour & Co. of Del. 5½s	1	97½	
Do. real est. 4½s	1	97½	
At. T. & Santa Fe 4s	1	97½	
Bal. & Ohio 6½s, '60	1	100	
Do. 5s, S.W. Div.	1	97½	
Do. ref. 5½s	1	97½	
Bell Tel. Pa. 7½s, Ser. B	10	110½	110½
Beth.-Alleh. Steel 7s	1	97½	
Canadian Pacific Deb. 4s	1	97½	
Central Leather 5s	37	100½	100½
Central New England 4s	1	97½	
Central Pacific 5s	1	97½	
Chesapeake & Ohio ref. 5s	175	104½	104½
Do. ref. 4½s	1	97½	
Chic. & Alton 3½s	1	97½	
C.B.&Q. rfg. 5s	14	100½	100½
C.M.&St.P. gen. 4s	1	97½	
C.R.I.&P. rfg. 4s	1	97½	
Colo. Fuel & Iron 5s	1	97½	
Colo. Southern 4s	1	97½	
Commercial Cable 4s	1	97½	
Consolidated Gas 7s	1	97½	
Consumers Power 5s	1	97½	
Corn Products 5s	1	97½	
Cuba Cane Sugar 7s	1	97½	
Cuba North Sts. 5s	1	97½	
Cuba-Dominican Sug. 7½s	1	97½	
Cuba R. R. Prefered 5s	1	97½	
Denver & Rio Gr. ref. 5s	1	97½	
Do. West. gen. 5s	1	97½	
Detroit Edison 5s	1	97½	
Duquesne Light 5s	24	100½	100½
Fisher Body Corp. 6½s	1	97½	
Fisher Cabs Super 7½s	1	97½	
General Gas & Fuel 7½s	1	97½	
Erie R.R. 1st C. pr. Red 4s	1	97½	
Do. gen. lien 4s	1	97½	
Do. ref. 5s, D	1	97½	
Int.Cert. Bank of Japan 6½s	1	97½	
Japanese Govt. 6½s	1	97½	
Do. 6s	1	97½	
Kingdom of Belgium 7s	1	97½	
Do. 6½s rcts.	1	97½	
Do. 6s	1	97½	
Kingdom of Denmark 8s	1	97½	
Kingdom of Norway 6s	1	97½	
Kingdom of Sweden 5½s	1	97½	
Mtg. Bk. Chile 6½s, ctfs.	1	97½	
Porto-Lumbermen Mexico 7s	1	97½	
Porto-Orient. Rys. 7s	1	97½	
Rep. of Bolivia 8s	1	97½	
Rep. of Chile 6s	1	97½	
Rep. of Colombia 6½s	1	97½	
Rep. of Cuba 5½s	1	97½	
Rep. of Haiti 6s	1	97½	
Rep. of Poland 8s	1	97½	
Rep. of Uruguay 8s	1	97½	
Rep. Mexico Ry. 4s	1	97½	
Swiss Govt. 5½s, '46	1	97½	
U. S. of S.H.S.Slov. 8s	1	97½	
Do. 5½s, '67	1	97½	
U. S. of Brazil 8s	1	97½	
U.S. Sr.-Ctf. 5s, Ex. 7½	1	97½	
U.S. Mex. 4s '10 ser. A	1	97½	

DOMESTIC

Amer. Agr. Chem. 7s	2	100½	100½
Amer. Beet Sugar 6s	1	97½	
Amer. Chain 7s	1	97½	
Amer. Smelting 5s	25	100½	100½
Amer. Sugar 6s	1	97½	
Amer. Tel. & Tel. 6½s	10	110½	
Do. coll. tr. 5s	1	97½	
Do. conv. 4½s	1	97½	
Amer. Waterworks & El. 5s	1	97½	
Anaconda Cop. 7s	17	103½	103½
Do. 6s	20	100½	100½
Andes Cop. Min. 7s	1	97½	
Anglo-Chilean Nitrate 7s	1	97½	
Armour & Co. of Del. 5½s	1	97½	
Do. real est. 4½s	1	97½	
At. T. & Santa Fe 4s	1	97½	
Bal. & Ohio 6½s, '60	1	100	
Do. 5s, S.W. Div.	1	97½	
Do. ref. 5½s	1	97½	
Bell Tel. Pa. 7½s, Ser. B	10	110½	110½
Beth.-Alleh. Steel 7s	1	97½	
Canadian Pacific Deb. 4s	1	97½	
Central Leather 5s	37	100½	100½
Central New England 4s	1	97½	
Central Pacific 5s	1	97½	
Chesapeake & Ohio ref. 5s	175	104½	104½
Do. ref. 4½s	1	97½	
Chic. & Alton 3½s	1	97½	
C.B.&Q. rfg. 5s	14	100½	100½
C.M.&St.P. gen. 4s	1	97½	
C.R.I.&P. rfg. 4s	1	97½	
Colo. Fuel & Iron 5s	1	97½	
Colo. Southern 4s	1	97½	
Commercial Cable 4s	1	97½	
Consolidated Gas 7s	1	97½	
Consumers Power 5s	1	97½	
Corn Products 5s	1	97½	
Cuba Cane Sugar 7s	1	97½	
Cuba North Sts. 5s	1	97½	
Cuba-Dominican Sug. 7½s	1	97½	
Cuba R. R. Prefered 5s	1	97½	
Denver & Rio Gr. ref. 5s	1	97½	
Do. West. gen. 5s	1	97½	
Detroit Edison 5s	1	97½	
Duquesne Light 5s	24	100½	100½
Fisher Body Corp. 6½s	1	97½	
Fisher Cabs Super 7½s	1	97½	
General Gas & Fuel 7½s	1	97½	
Erie R.R. 1st C. pr. Red 4s	1	97½	
Do. gen. lien 4s	1	97½	
Do. ref. 5s, D	1	97½	
Int.Cert. Bank of Japan 6½s	1	97½	
Japanese Govt. 6½s	1	97½	
Do. 6s	1	97½	
Kingdom of Belgium 7s	1	97½	
Do. 6½s rcts.	1	97½	
Do. 6s	1	97½	
Kingdom of Denmark 8s	1	97½	
Kingdom of Norway 6s	1	97½	
Kingdom of Sweden 5½s	1	97½	
Mtg. Bk. Chile 6½s, ctfs.	1	97½	
Porto-Lumbermen Mexico 7s	1	97½	
Porto-Orient. Rys. 7s	1	97½	
Rep. of Bolivia 8s	1	97½	
Rep. of Chile 6s	1	97½	
Rep. of Colombia 6½s	1	97½	
Rep. of Cuba 5½s	1	97½	
Rep. of Haiti 6s	1	97½	
Rep. of Poland 8s	1	97½	
Rep. of Uruguay 8s	1	97½	
Rep. Mexico Ry. 4s	1	97½	
Swiss Govt. 5½s, '46	1	97½	
U. S. of S.H.S.Slov. 8s	1	97½	
Do. 5½s, '67	1	97½	
U. S. of Brazil 8s	1	97½	
U.S. Sr.-Ctf. 5s, Ex. 7½	1	97½	
U.S. Mex. 4s '10 ser. A	1	97½	

MARKET AVERAGES

[EXCLUSIVE DISPATCH]

NEW YORK, March 19.—Today's stock range, as compiled by the New York Times:

	High	Low	Close	Net Change
20 railroads	96.38	93.95	95.99	— .39
25 industrials	161.14	158.42	159.82	—1.32
50 stocks	134.94	132.85	133.63	— .74

BONDS

	Day	Not Change Month	Year
40 bonds	88.34	— .09	—1.32 +2.10

Yearly range fifty stocks:

*1926	139.77 Feb.	120.09 Mar.
1925	120.21 Dec.	91.19 Mar.
1924	107.22 Dec.	83.26 Apr.
1923	92.52 Mar.	77.15 Oct.
1922	93.96 Oct.	86.21 Jan.
1921	78.15 May	59.35 June
1920	94.07 Apr.	62.79 Dec.
1919	99.59 Nov.	83.79 Jan.
1918	85.16 Nov.	84.15 Jan.
1917	86.46 Jan.	77.47 Dec.
1916	101.51 Nov.	86.91 Apr.
1915	94.15 Oct.	55.90 Feb.
1914	72.38 Jan.	61.47 Dec.
1913	79.25 Jan.	69.80 June

*High to year.

Do. 2s, 1936	13	100½	100½
Do. gen. 4½s	14	99½	99½
Peoria & Eastern Inc. 4s	2	57	
Pere Marquette Rfg. 5s	11	100½	
Phila. Co. 5½s	2	99½	
Pitts. C. C. & St. L. 5s, B, 1975	1	109½	
Pub. Serv. E.&G. 5½s, '56	2	105	
Do. Power 5s	5	107½	
Pub. Service of N. J. 6s	4	101½	101½
Reading gen. 4½s	1	90½	90½
Rep. Iron & Steel 5½s	2	95¾	
Rig Gr. West. col. tr.	3	78½	
Rio Gr. Jct. Ark. & La. 4½s	1	91½	91½
St. L., Iron Mt.&So. rfg. 4s	13	90½	
Do. 4s, R. & G. div.	13	91½	
St.L.&S.F. gr. lien 4s, A	127	79	
Do. adj. 5s	15	95½	95½
Do. inc. 5s	31	95½	95½
St. L. Southwest. con. 4s	11	87½	
Seaboard Air Line con. 4s	20	93½	92½
Do. adj. 5s	1	97½	
Do. rfg. 4s	111	71	
Sinclair Con. Oil col. 7s	7	95½	95½
Do. 6s, 1927	74	100½	100½
Do. Crude Oil 6s, 1929	10	100½	100½
Do. Pipe Line 5s	1	95½	
Skelly Oil 6½s	23	107½	107½
Southern Pacific cvt. 4½s	3	97½	
Do. rfg. 4s	20	91½	91½
Southern Railway gen. 6½s	3	114	113½
Do. gen. 5s	1	97½	
Do. gen. 4s	25	85½	85½
S. W. Bell Tel. rfg. 5s	10	102½	102½
Stand. Oil of N. J. deb. 5s	17	101½	101½
Third Avenue adj. 5s	20	57½	57
Do. rfg. 4s	4	58½	58½
Toledo Edison 7½s	8	109½	109½
Union Pacific 1st 4s	1	93	
Do. cvt. 4s	5	90½	90½
Do. 1st ref. 4s	1	87½	
U. S. Steel s.f. 5s	41	106	105½ 106
Utah Light & Traction 5s	2	89½	
Utah Power & Light 5s	28	98½	98½ 98½
Va.-C. Ch. cvt. 7½s ctfs.	2	94½	
Do. 7s 40 yr. pd. ctfs.	23	102	
Virginia Ry.&Pow. rfg. 5s	3	95½	95½ 95½
Virginia Ry. 5s	10	100½	100½
Warner Sugar 7s, 1941	2	94	
Wash. Electric 5s	7	101½	101½
Western Maryland 1st 4s	13	89½	89½
Western Pacific 5s	8	97½	97½
Westinghouse E. & M. 7s	17	103½	103½
Willys-Overland 1st 6½s	6	103½	
Wilson & Co. 1st 6s	5	100½	
Yonkers R. R. 5s	1	102	102

Total sales of bonds yesterday were $5,428,000, compared with $6,597,000 previous day and $15,281,000 a year ago.

NORTHERN BONDS

Following are the closing quotations on the San Francisco Stock and Bond Exchange, furnished by Logan & Bryan:

STOCKS

Sales—		Bid.	Asked.
	Associated Oil Co.	54.25	54.50
7,855	Bendixby Corp. ctfs.	54.50	55.00
10	Bank of Cal., N. A.	350.00	356.00
15	Bank of Italy	436.00	438.50
1,600	Cal. Cotton Corp.	2.00	2.25
	Cal. Packing Corp.	130.12½	130.37½
100	Caterpillar Tractor	117.00	
50	S. Water & pfd.	91.75	
125	Federal Telegraph Co.	10.37½	10.50
170	General Pet. com.	63.00	63.50
5	W. Power pfd.		103.00
10	Hav. Cent. & Sugar	46.00	
	Hawaiian Pineapple	53.62½	
50	Hom. F. & M. Ins. Co.	39.00	
	Honolulu Cons. Oil	38.50	
	K. S. Trac. pr. pfd.	79.25	
	Langendorf Co.	1.15	
	Do. "B"	20.50	21.25
1,500	Marine Corp.		7.25½
	North American Inv.	84.87½	85.50
10	Oahu Sugar Co.	82.87½	87.62½
50	Pac. G.&E. 1st pfd.	96.75	99.00
	Do. pfd.		102.00
	Pacific Lighting pfd.	85.50	
885	Pacific Oil		85.87½
10	Pac. T.&T. pfd.	101.25	103.75
	Paraffine, inc.	82.50	86.00
10	S. J. L.&P. pr. pfd.	104.00	
400	Shell Union Oil	25.00	25.87½
40	Spring Valley Water	100.00	
200	Standard Oil of Cal.	54.37½	56.62
15	Stand. Oms. Oil	38.50	
340	Union Oil Associates		41.87½
1,400	Union Oil of Cal.	42.37½	43.50
100	United Oil	39.50	39.71
40	Yellowstone Corp.	36.75	38.87½
	Yuba & Kleber	134.00	135.00
	Yuba Power Fund	23.00	24.00
	Schlesinger	23.50	24.00
	Do. pfd.	93.00	93.75

BONDS

2	Associated Oil 6s, '39	102½	102½
	C. S. Wat. 5½s, '36		99½
	Cal. Gas 6s, '42	99½	
	G.&E. 5s, '37	99½	
	Mtge & Loan 6s, '43		100
	Do. 7s, 1935		103½
	Nat. Co. Cal. 5s, '31	98½	99½
	Pac. G.&E. 5s, '42	99½	
	Pac. T.&T. 5s, 1937	101	
	Pond. Inv. 7½s, '37		100½
	Pub. Ut. Cal. 7s, '31	100½	
	Sierra-Imperial Cp. 20S.30		

CHICAGO STOCKS

[Furnished by Logan & Bryan]

Sales		High	Low	Close
25	All-Am. Radio	13	13	
2,400	Am. Shaw "A"	7½	7½	7½
1,300	Do. "B"	17½	17½	17½
100	Amer. Invest.	87½	87½	87½
2,200	Am. Shaw warrants	2½	2½	2½
2,200	Arcaro "A"	25½	23½	25
1,600	Do. "B"	12½	12½	12½
200	Do. pfd.	87½	87½	87½
6,125	Asbury Auto	8	7½	7½
1,000	Auto Kate	23½	23½	23½
1,800	Bendix	27½	27½	27½
125	Bery & Bank	31½	31½	31½
100	Bond Stores	21	21	21
300	North Shore	21	21	21
100	Conv. Edison	141½	141	141
100	Consumers pfd.	79	79½	79½
200	Cosse Prod.	79	79½	79½
100	Erie	19½	19½	19½
100	Fisher Lake	140	140	140
200	Gossard	142½	142½	142½
400	Illinois Brick	42	42	42
100	Kelvey Sutherland	42	42	42
500	Kraft Cheese	71½	71½	71½
200	Libby	8	8	8
100	Midland Util.	110½	110½	110½
	Do. pfd.	100	100	100
100	Middle West Prod.	107½	107½	107½
100	Morgan Lithe	49½	49½	49½
100	Nat. Elec. Power "A"	20½	20½	20½
1,100	Nat. Leather	4	3½	4
100	N. W. Util. pfd.	83	83	83
100	Pines	38	38	38
200	Reid Ice	65½	65½	65½
100	Ryan Car	145½	145½	145½
6,500	Stewart-Warner	61½	61½	61½
100	Do. pfd.	97½	97½	97½
4,100	Un. Carbide	61½	60½	61
1,000	Un. Paperboard	21½	21½	21½
400	U. S. Gypsum	142½	139	139
400	Vesta Battery	12½	12½	12½
100	Do. pfd.	12	12	12
100	Wahl Co.	14½	14½	14½
200	Wilcox Oil&Gas	20½	20½	20½
100	Yates Mach.	20½	20½	20½
100	Yellow Truck "A"	39½	39½	39½

3	C. A. Ctfs. Sys. 5s	91½	91½
11	Chgo. City Ry. 1st 5s	72½	72½
34	Do. 1st 5s	73½	72½
9	Do. "B"	72½	72½
1	Do. ctf. inc. 4s	19	19
7	Crown W. Co. of '51	99	99

BOSTON STOCKS

[Furnished by A. A. Housman-Southway & Co., 515 West Sixth street.]

Exchange

	Bid.	Asked.		Bid.	Asked.
Adventure	6	23	New Cornb.	19	20
Ahmeek	12	13	N. Butte	2½	2¾
Ariz. Com.	10½	10¾	Old Dom.	47	47½
*Bing. Mines	42	43	Osceola	89	90
Calumet & Ariz.	71	72	Quincy	39½	39¾
Cal. Hecla	14½	14¾	Shannon	12	13
Cerro de Pasco	55	55½	St. Marys	22	23
Copper R.	15½	15¾	Sup. & P.	11	11½
Davis Daly	—	4	S. Lake	1¾	1¾
East Butte	7½	8	Tamarack	114	113
Elsemere	79½	80	United Shoe	49½	50
Franklin	32	32½	Do. pfd.	48	50½
Granby	70	72	U. S. Smelt.	49½	50
Isle Royale	15½	15¾	Utah Metals	1¾	1¾
Inland Creek	14½	15	Victoria	69	69
Do. pfd.	100	101	Wyandotte	18	18½
Indiana	15	25	Wono	18	18
Keweenaw	2	2½	Mass. Gas	53	53½
Kerr Lake	1½	1¾	North'n Pipe	93	94
Mass. Com.	33	50	Mass. Gas	85½	86½
Mayflower Old	—	1	Do. pfd.	102½	103½
Mohawk	51	52	U. S. Ref.	57	60
Mason Valley	2¾	2¾			
New Arcadian	43	50	*Ex-Dividend.		

Curb

	Bid.	Asked.		Bid.	Asked.
Belmont	1¾	1¾	A. P. W.	30	32
Boston Ely	2	2½	Do. P. P.	90	100
Butte & L.	3	3½	Iron Cap	2½	2¾
Calumet	1¾	2	Boston Mont.	35	36
Chief Cons.	1	1½	Crystal, new	14	15
Cons. Copper	1¾	2	Verde Cent.	1	1½
Crown Res.	15	25	Verde Minns.	1	1¼
Eagle & B.	—	1	Eagle	12	13
Hull	2	2½	Gadsden	35	40
Magma	25	26	Hancock	45	46
Majestic	1	1½	Shannon	10	10½
Nat. Lead	2	2½	Stan. Copper	1	1½
Ohio Copper	2½	2¾	Trinity	1	1½
Ojibway	1	1½	First Nat.	1	1½
Ray Hercules	2½	2¾	Silver Dyke	1¾	2
Rex	1	1½	Idaho	1	1½
Tonopah Belmont	1	1½	Gila	34	35

NEW YORK CURB STOCKS

[BY A. P. NIGHT WIRE]

NEW YORK, March 19.—Reactionary tendencies again characterized today's curb market. Net declines were relatively small, except in a few issues which apparently were pressed for sale in order to protect commitments in other quarters.

Oils continued to offer excellent resistance to selling pressure. Vacuum closed a point higher at 99 and most of the other active issues showed only small fractional changes.

Motors lost ground in sympathy with the reaction in those issues on the "big board." Stutz, Auburn and Federal Motors each lost a point or more. Ford Motors of Canada dropped 5 points on a few odd lots. Weakness again developed in the baking stocks, Continental Baking "A" dropping nearly 4 points to 103 and Purity Baking "B" falling 2¾ to 35½.

The new Bloomingdale issues were admitted to trading, the common selling around its offering price of 32½ and the preferred selling at a premium of over 1 point above the subscription price. Electrical refrigeration issues held firm.

Public utilities were again in supply. American Light and Traction broke 7 points to 206 and then recovered nearly half its loss, and American Gas and Electric, American Power and Light, Electric Investors and Southeastern Power and Light sagged ⅛ to 2 points.

(To expedite transmission the closing price is omitted when the same as the low, and both low and close when the same as the high. Sales are in hundreds.)

NEW YORK, March 19.—Following are the closing prices today on the New York Curb:

Industrials—

	Sales	High	Low	Close
Aluminum Co. Am.	1	64½		
Am. pref. XD	1	107		
Amal. Leather pfd.	1	87½		
Am. Cyanamid "A"	3	44½	44	
Do. "B"	1	44½	44	
Am. Gas & El. new	22	71	70½	70½
Am. Haw. S.	1	5½	5½	5½
Am. Home Prod. new	29	29	29	
Am. Light & Traction	3	210	206	
Am. Power & Lt. new	82	54½	53½	53½
Do. pfd.	2	104	104	
Am. Rayon Prod.	10	31½	31	31½
Am. Seating Co.	1	18		
Am. Superpower "A"	1	24	23½	
Do. "B"	3	24½	23½	24
Do. partic. pfd.	1	93		
Am. Thread pfd.	4	22½		
Arundel Corp.	2	43½		
Associated Gas & El. new	1	32½		
At.Bir.&A.P.Ry.pfd.w.i. A5	50	88		
Atlantic Fruit Co.	1	1½		
Allen Portland Cement new	11	11		
Auburn Auto	11	31	30½	30½
Bancamerica Blair Co.	11	22½	22½	22½
Barnsdall Corp. "A"	11	32½	32½	32½
Do. "B"	11	32½	32½	32½
Bendix Aviation Corp.	11	32½	32½	32½
Bethlehem Motor Co.	11	32½	32½	32½
Bigelow-Sanford Carpet	11	32½	32½	32½
Borden Co. new	11	32½	32½	32½
Bradley Fireproofing	11	32½	32½	32½
Brill Corp. "A"	11	32½	32½	32½
Do. "B"	11	32½	32½	32½
Brooklyn City R. R.	11	32½	32½	32½
Brooklyn Edison new	11	32½	32½	32½
Buff. Niagara & E. pref.	11	32½	32½	32½
Canada Dry Gin, Ltd. new	11	32½	32½	32½
Canada Marconi Co.	11	32½	32½	32½
Car Lighting & Power	11	32½	32½	32½
Central Aguirre Sug.	11	32½	32½	32½
Central Ill. Sec. Co.	11	32½	32½	32½
Certificat Pipe Corp.	11	32½	32½	32½
Chicago Nipple Mfg. "A"	11	32½	32½	32½
Do. "B"	11	32½	32½	32½
Cleveland Auto A.	11	32½	32½	32½
Coke Hall & Mach.	11	32½	32½	32½
Commonwealth Edison	11	32½	32½	32½
Commonwealth Pow. new	11	32½	32½	32½
Do. rts.	11	32½	32½	32½
Congress Cigar	11	32½	32½	32½
Cons. Dairy Prod.	11	32½	32½	32½
Cons. Gas of N. Y.	11	32½	32½	32½
Cons. Laundry Corp.	11	32½	32½	32½
Continental Baking "A"	11	32½	32½	32½
Do. pfd.	11	32½	32½	32½
Do. "B"	11	32½	32½	32½
Cuban Telephone pfd. w.w.	11	32½	32½	32½
De Forest Radio v.t.c.	11	32½	32½	32½
Detroit Edison	11	32½	32½	32½
Dublier Oil Cracking	11	32½	32½	32½
Dubilier C. & R. new	11	32½	32½	32½
Duplex Printing	11	32½	32½	32½
Duplex Co. & Radio v.t.c.	11	32½	32½	32½
Durant Motors	11	32½	32½	32½
Do. pref. A	11	32½	32½	32½
Eisemann Mag. Corp. class' new	11	32½	32½	32½
Electric Bond & Share	11	32½	32½	32½
Electric Refrigeration	11	32½	32½	32½
Elgin Nat. Watch Co.	11

...ulian
...eum
...ration
...olders:

...exchange in the last few ...e has had a material ef... of your securities, and ...ced buying power at my ...n the East, there were ...fit, PLUS those who de... who listened to rumors ...S sell short, has resulted ...h you are aware.

...TO YOU, THAT THE ...THE BOARD OF DI... THAT AT THE MEET... YORK CITY ON OR ...DIVIDEND PAYABLE ...RING THE ACCUMU... HE DIVIDEND TO BE ... BE DECLARED.

...that the dividends will ... GIVE YOU MY PER... ASSURANCE THAT ... AND WILL BE PAID.

...hand far in excess of ...efined products in stor... nto cash on one day's ... to meet the dividend ...ent.

...great volumes of trad...oks on March 20th, has ...ests from brokers this ...lders living a distance ... the date of closing the ... March 20th to March

... THESE REQUESTS ...TTEE ACTING FOR ...RS HAS PASSED A ... CLOSING OF THE ... SO THAT FULL OP...ORDED EVERYONE ... OF STOCK PUR... EXCHANGE INTO ...AT THEY MAY RE... BE PAID THEREON.

...at no additional exten...e of the source from ...y appeal to you IS TO ...VE PURCHASED OR ...EXT DAY OR TWO, ... OWN NAME IMME...ST YOUR BROKERS ... THEY ARE CARRY...OU TRANSFERRED ... WHICH CERTIFI...DORSE AND LEAVE

...a few days to attend ...s on the Eastern Ex...arket is properly pro...he danger threatening ...s are listed only on one ... selling and manipula...

... OVER THE SITUA... SECURITIES AND ...HENCEFORTH. EV...OSSIBLE WILL BE ...HE FUTURE MOVE...S THE STUMBLING ...UNTERED AROUND ...INSTANCE.

...UBMITTED,

...EWIS

...uilding, Fifth and Hill ...to 9 P.M. every day, ...e TRinity 4161.

OIL NEWS

BY HOWARD G. KEGLEY

[illegible]

WALL STREET PARAGRAPHS

Crash in Motor List Sets General Downturn in Motion

[EXCLUSIVE DISPATCH]
[Copyright, 1926, by New York Evening Post, Inc.]

NEW YORK, March 19. — A collapse in the motor stocks, precipitated by the extreme weakness that developed in Hudson upon the publication of a disappointing quarterly report, unleashed further extensive liquidation in stocks today. The break in Hudson was engineered by professional speculators for the decline, but once under way gathered additional momentum as heavy stop-loss selling was forced. The entire list gave way before an avalanche of offerings in late dealings after a display of feeble rallying tendencies around midday in response to the publication of the weekly figure on brokers' loans. Despite the drastic curtailment of collateral borrowings revealed, the market was unable to stand up under combined weight of professional offerings and actual liquidation and, in consequence, the decline was renewed.

Brokers' Loans Down Sharply

By way of emphasizing the extent of real liquidation that accompanied the drastic crash of prices earlier in the month, and the steady selling that has been in progress at intervals since that time, today's statement on brokers' collateral loans revealed a contraction of almost $163,000,000 during the week ended February 19. This brings the drop in borrowings on stock and bond collateral in the two weeks ended with that date to around $225,000,000 and it was the opinion of many in the street that such loans are now at the lowest levels since early last fall. Virtually two-thirds of the reduction has occurred in loans by sixty reporting banks in New York for their own account. The latest figures show a drop of over $100,000,000 in loans by local banks, to the $55,000,000 in loans made for out-of-town advances by private institutions and others. Although next week's statement may show a slight increase, a further shrinkage is indicated for the week following which would reflect the current decline in values.

Hudson Heavily Liquidated

Bears took advantage of the disappointing showing of Hudson Motor earnings in the quarter ended February for a drive against that issue forcing it below par for the first time. Professional selling touched off a large volume of stop-loss orders that had been standing since the collapse of several weeks ago. Those who had sponsored the stock on its spectacular advance made a stand when it dropped to par and for a time it looked as if support had checked the avalanche of liquidation. But in the early afternoon urgent selling was resumed and the stock sank rapidly to new low levels. The statement showed a decrease of about $1,000,000 in net, with earnings equivalent to little more than $3 a share, compared with almost $3 a share in the same period a year previous. General Motors was under pressure on the report that sales to dealers in February had been in excess of their sales to the public for the first time since last October. This, however, was explained as intended to build up a small surplus against spring demand, but in its bearish frame of mind the professional element naturally interpreted the change differently. With the exception of Hudson and Chrysler, however, the motors held fairly well.

As Helping Hand

With less than a week remaining before American Can old shares of $100 par value make their departure from the trading list, giving way to the new shares of $25 par value, the largest short interest in the old stock found reason for rejoicing in the announcement of the stock exchange today relative to settlement of contracts. It is the consensus of the street, and has been right along, that a large short interest was badly sewed up in the old stock and some real pyrotechnics had been expected with the efforts of that element to cover its lines previous to the discontinuance of a market for the issue. But the ruling made today holding that contracts in Can common may be settled by delivery of certificates either for the old shares of $100 par value or the new stock of $25 par value, served to relieve the anxiety, and doubtless was responsible for the periodical weakness in the old shares in contrast with the steady tone in the new stock.

Keeping Tabs on Livermore

Much interest is shown these days in the activities of Jesse Livermore and his following, and reports current have that well known operator first one side of the market and then on the other. Today, however, it was learned from fairly authoritative sources that this nimble trader is pronouncedly bearish in his views and, furthermore, that he has been a heavy seller of stocks over the last month. That his operations have been extensive and a big factor in recent market activities, may be gleaned from the fact that he is said to be working four wires to facilitate his transactions from his southern haunts. One big professional who has been a heavy seller for his own account and who is regarded as one of the veteran operator's intimates, expressed a belief that Livermore on the recent break had more than made up the losses he suffered by misjudging the market's position several years ago.

Accumulating Oils

Quiet accumulation went ahead in the petroleum group, despite the unsettlement elsewhere. Resumption of an aggressive demand for General Petroleum, which incidentally stood out as one of the strongest features of the day, had as its basis the belief that announcement of the closing of the deal with Standard Oil of New York would be forthcoming shortly. Prices of both issues in the open market correspond very closely to the relative basis on which the deal is expected to be consummated. The air is still full of gossip on the matter of oil company mergers and much attention is being given to reports that the next step in that direction will be the opening of negotiations by the Texas Company for the acquisition of California Petroleum. Nothing official has been said relative to such a combination but people in the oil trade are looking forward to early developments.

STANDARD OILS

[illegible]

RUBBER MARKET

[illegible]

SHIPPING and Los Angeles Harbor NEWS

NEW PASSENGER CRAFT ON WAYS

Eastern Yard Lays Keel for Palatial Liner

Panama-Pacific Vessel to be Most Luxurious

Will Make Regular Call Here When Completed

Keel for the largest and most palatial passenger liner ever constructed in an American shipyard will be laid at the plant of the Newport News Shipbuilding and Drydock Company today—one which will be a regular caller at Los Angeles Harbor beginning late next year.

The vessel, of 30,000 tons displacement, will be the first of three, each costing around $7,000,000, to be built by the International Mercantile Marine, and to fly the flag of the Panama Pacific Line on the run between New York, Havana, San Diego, Los Angeles and San Francisco. They are expected to supplant the big trio, Finland, Mongolia and Manchuria, now on that run.

"This will be an all-American ship and one every American can be proud of," declared Capt. Roger Williams, formerly of the United States Navy, who will be in charge of construction. "The propulsion will be turbo-electric drive, unique in merchant vessels, but we feel the right kind of engines have been selected and will prove efficient in the California-New York trade."

The new vessel will be of 31,000 tons displacement and will carry 362 first-class passengers and 368 tourist passengers. She also will be fitted with spacious refrigerators for carrying California fresh fruits, as an important unit in ventilating holds that will have a total capacity for 7800 tons of freight.

Novel features of the vessel embrace large side ports through which automobiles carried by passengers as baggage can be driven on board; staterooms all of the outside type in both classes; private baths for all the principal first-class staterooms and deck spaces for promenading and sports, exceeding in breadth those on big trans-Atlantic liners.

Interior design and decorations will strike a strong American note. Mural paintings will reflect the romantic, adventurous West, ranging from scenes of early Spanish galleons to California mission days and those of the 'forty-niners. A veranda cafe and a cabaret ballroom with a stage will be novelties.

Principal dimensions of the vessel will be: Length, 600 feet; breadth, eighty feet; depth, fifty-two feet. A power installation embracing turbo-electric 18,000 horsepower, driving generators coupled with twin screws, capable of driving the ship at a speed of eighteen knots, will be provided by the General Electric Company.

Selection of a suitable name for the new liner is still under consideration. Hundreds of letters from Southern California have been received by the company suggesting California names. Among them are Monterey and Mariposa as favorites, while Montezuma, the name of the last Aztec emperor, also has been suggested.

FISH CATCH SHOWS INCREASE IN FEBRUARY

Fish totaling 37,369,983 pounds were delivered to canneries and wholesale markets of Los Angeles Harbor during February, 1926, according to figures released yesterday by H. L. Williamson of the Fish and Game Commission. The total is 12,000,000 pounds greater than January's catch, but slightly more than half that of February a year ago which piled up the record total of 63,012,345, as against 23,040,926 pounds for February, 1924.

Sardine catches gained 50 per cent over January, but were only 50 per cent of February's total of a year ago. Fresh fish likewise showed material gains, barracuda rising from 31,005 pounds in January to 141,528 pounds last month, while rock fish were slightly more numerous.

The sardine season promises to close in three weeks with a more encouraging showing than heretofore expected, due to periodic absence of fish, storms and other setbacks. It is estimated privately that 1,060,000 cases of sardines have been packed in Southern California to date, and with fair conditions this is expected to be increased another 150,000 to 200,000 cases by the season's end. The goal at the beginning of the season was 1,500,000.

Reports that a general shutdown is on this week at sardine plants were denied yesterday. One plant is closed, but all others are running. The large, fat fish, best suited for pound cans, have disappeared this week, it is said, but schools of good small fish are still running, and will be packed until the spawning season begins.

February's catch by species and pounds follows:

Barracuda	141,528
Bonita	7,327
Corbina	[illegible]
Cultus cod	[illegible]
Grunion	25
Halfmoon	1,493
Halibut	[illegible]
Kingfish	[illegible]
Lobster	[illegible]
Mackerel, sm.	[illegible]
Mackerel, horse	[illegible]
Mixed fish	[illegible]
Perch	[illegible]
Pompano	[illegible]
Rock bass	[illegible]
Rockfish	[illegible]
Sablefish	[illegible]
Sardines	[illegible]
Sculpin	[illegible]
Sea bass, black	[illegible]
Sea bass, white	[illegible]
Shark	[illegible]
Sheepshead	[illegible]
Skate	[illegible]
Smelt	[illegible]
Tuna, unclassified	[illegible]
Whitefish	[illegible]
Yellowtail	[illegible]
Total	37,369,983

NEW ENSIGNS OF NAVY DUE IN JULY

Three hundred and fifty members of the 1926 class of the United States Naval Academy will arrive at Los Angeles Harbor early in July aboard the naval transport Henderson, for distribution among ships of the United States Battle Fleet here and for the destroyers and gunboats of the Asiatic fleet. The Henderson will sail from Annapolis with the brand-new ensigns on June 3.

The twelve dreadnaughts of the battle fleet will get the largest percentage of the graduates, while after a two-day stay here the Henderson will proceed to Manila with the quota for the Asiatic station. Graduates hailing from the Pacific Coast and assigned to ships on Pacific station will be permitted to come overland for home visits and then join the Henderson upon arrival here, it was announced.

Orders assigning Capt. George Loring Porter Stone to command of the U.S.S. Tennessee, succeeding Capt. F. Brooks Upham, have been issued by the Navy Department. Capt. Stone is well known locally as the former commander of the U.S.S. Connecticut, then train flagship, and comes to the superdreadnaught from command of the U.S.S. Pueblo. When Capt. Upham is relieved of the Tennessee's command on the 29th inst., he will go to Pensacola, Fla., as commandant of the naval air station.

Advices were also received at the local base yesterday that the Navy's three new giant V-type submarines, twice the tonnage of a destroyer, are being prepared to join the battle fleet here. The fleet submarines, V-1, V-2 and V-3, will be convoyed here by the U.S.S. Argonne.

The K. R. Kingsbury arrived at 7 a.m. yesterday, winning the three-cornered race which started 2000 miles south. The S. C. T. Dodd, which was ahead at the start, finished second, arriving at 2 p.m., while the D. G. Scofield followed at 5 p.m. All are of the fleet of the Standard Oil Company of California, the Kingsbury returning from New York, the Dodd from Fall River, Mass., and the Scofield from Iquique, Chile. Each averaged more than 200 miles daily during the race.

The Union Oil Company's powered barge Olinda sailed yesterday for Vancouver, B. C., whence she will operate to ports north in the bulk oil trade. She recently received new Diesel engines at the local yards of the Bethlehem Shipbuilding Corporation.

The Western Refining Company has applied to the Harbor Commission for permission to load petroleum products from its refinery at West Basin to ships opposite its plant, pending alteration of an oil-loading dock. The company recently completed a $1,000,000 refinery at the harbor. A British company, related to the refining company, also has been formed, which will transport the plant's output, chartering tankers until obtaining its own. The application was referred to General Manager Spear.

The Dollar globe-circling liner President Hayes is due from New York on her eighth consecutive round the-world voyage at sundown tomorrow, a day ahead of schedule, and will sail at noon Monday, permitting her to dry dock at San Francisco and continue west on schedule. Among her 100 passengers are Fred G. Bogle, vice-president of the Diamond Match Company; James E. Russell, dean of the teachers' college, Columbia University, and Carlos E. Smith, missionary, returning to the Philippine Islands; also Mrs. A. Edwards and daughter, and Mrs. Hazel Large of Los Angeles.

Another globe-circler, the Empress of Scotland, is due from Honolulu and San Francisco the 23rd inst., returning to New York with 430 passengers, after her annual cruise. She is operated regularly in the trans-Atlantic trade for the Canadian Pacific Railway, and is the longest vessel, 677 feet, ever to visit this port, and the second largest, being slightly smaller than the Belgenland. She was built in Germany in 1906 as the Kaiserin Auguste Victoria, and passed under the British flag in 1921. She carries a crew of 521, including forty-four officers.

TRANS-PACIFIC MAIL

Following schedule of sailings is provided by the Los Angeles postoffice:

March 23, from Seattle. Mail for Yokohama, Kobe, Shanghai, Hongkong and Manila.

March 23, from Seattle. Mail for Yokohama and Kobe.

March 24, from San Francisco. Mail for Papeete, Rarotonga, Wellington and Sydney.

March 24, from San Francisco. Mail for Honolulu.

March 25, from Seattle. Mail for Yokohama, Kobe, Moji and Shanghai.

Note—To connect at San Francisco mail must leave Los Angeles on dispatch made not later than 5:30 p.m. the day prior to date of sailing.

For connection at Seattle mail must leave Los Angeles the third day prior to date of sailing not later than 5:30 p.m.

To connect at San Pedro for the Hawaiian Islands every other Saturday, mail leaves Los Angeles at 8:30 a.m. on Saturday, except parcel post and papers, which leave at 8 a.m.

SHIPPING

PORT INDEX

OUTER HARBOR DISTRICT

[illegible]

SAN PEDRO DISTRICT

[illegible]

WILMINGTON DISTRICT

[illegible]

TERMINAL ISLAND DISTRICT

[illegible]

CARGO ARRIVALS AT THIS PORT

FRIDAY, MARCH 19

Steamer HORACE X. BAXTER, Capt. Johannsen, from Eagle Harbor, 12:05 a.m. Poles for J. R. Baxter & Co.

Steamer ROBERT JOHNSON, Capt. Johnson, from Coquille Bay, via San Francisco, 2:35 a.m. Lumber for Pacific Spruce Lumber Company.

Japanese steamer IWATASAN MARU, Capt. Inawago, from Yokohama, via San Francisco, 8 a.m. General cargo for Mitsui & Co. Western Steamship Agency, Inc., local agents.

Steamer MONTGOMERY CITY, Capt. Murray, from Everett, 6:30 a.m. General cargo for Isthmian Line. Norton, Lilly & Co., local agents. Calling for bunkers only.

Japanese steamer MONTREAL MARU, Capt. Karaki, from New York, 7:10 a.m. General cargo for K. Line. Balfour, Guthrie & Co., local agents. Calling for bunkers only.

Tanker K. R. KINGSBURY, Capt. Thomsen, from New York, 7:20 a.m. To load oil for Standard Oil Company of California.

Tanker CRAMPTON ANDERSON, Capt. Brown, from Balboa, 8 a.m. To load oil for Pan American Petroleum Corporation and Transportation Company.

Steamer CITY OF LOS ANGELES, Capt. Hamma, from Honolulu, 11:20 a.m. Passengers and freight for Los Angeles Steamship Company.

Tanker W. S. MILLER, Capt. Phillips, from Richmond, 11:25 a.m. To load oil for Standard Oil Company of California.

German motorship 1818, Capt. Carstens, from Hamburg, 1:15 p.m. Passengers and freight for United American Lines. Los Angeles Steamship Company, local agents.

Steamer YALE, Capt. Self, from San Diego, 1:20 p.m. Passengers and freight for Los Angeles Steamship Company.

Tanker S. C. T. DODD, Capt. Holm, from Fall River, 2 p.m. To load oil for Standard Oil Company of California.

Tanker EMIDIO, Capt. Peterson, from Baltimore, 3:30 p.m. To load oil for General Petroleum Corporation.

Tanker D. G. SCOFIELD, Capt. Fox, from Iquique, 4:15 p.m. To load oil for Standard Oil Company of California.

U.S.C.G.S. PIONEER, from sea, 5:20 p.m.

Steamer CATALINA, Capt. Muenster, from Avalon, 5:20 p.m. Passengers and freight for Wilmington Transportation Company.

British steamer OAKWORTH, from Callao. En route to British Columbia, 5:55 p.m. In ballast to Canadian-American Shipping Company. Edward Zerwick, local agent. Called for bunkers.

DEPARTURES

FRIDAY, MARCH 19

Steamer DAISY PUTNAM, Capt. Tiling, for Hueneme. Partial lumber cargo for Slade Lumber Company. C. G. Limeooley, local agent.

Steamer FLORENCE OLSON, Capt. Jacobsen, for Newport, 12:20 a.m. To load lumber for Oliver J. Olson.

Steamer SANTIAM, Capt. Joos, for San Diego, 12:30 a.m. Part cargo of lumber for Hammond Lumber Company.

Tanker BOHEMIAN CLUB, Capt. Jorgensen, for Philadelphia, 6:55 a.m. 63,333 barrels of oil for Atlantic Refining Company. Union Oil Company, local agents.

Norwegian motorship FERNDALE, Capt. Johansen, for Vancouver, 7:20 a.m. Calling en route from New Orleans, account Fernley & Eger, for bunkers only.

Tanker VIRGINIA, Capt. Anderson, for Port Arthur, 7:35 a.m. 75,720 barrels of oil for Texas Company. Williams, Dimond & Co., local agents.

British tanker HENRY DEUTSCH DE LA MEURTHE, Capt. Helsham, for Yokohama, 8:20 a.m. 60,000 barrels of oil for Letitia Navigation Company.

Tanker HAGOOD, Capt. McCarthy, for Philadelphia, 10:30 a.m. 64,693 barrels of oil for Cities Service Refining Company. W. H. Wickersham, local agent.

Steamer CATALINA, Capt. Morris, for Avalon, 10:40 a.m. Passengers, mail and freight for Wilmington Transportation Company.

Power barge OLINDA, Capt. Steele, for Vancouver, 3:56 p.m. Partial oil cargo for Union Oil Company.

Steamer YALE, Capt. Self, for San Francisco, 4:30 p.m. Passengers and freight for Los Angeles Steamship Company.

Japanese steamer MONTREAL MARU, Capt. Karaki, for Yokohama, 4:40 p.m. General cargo for Balfour, Guthrie & Co. Called for bunkers.

Tanker K. R. KINGSBURY, Capt. Thomsen, for Richmond, 4:45 p.m. 78,331 barrels of oil for Standard Oil Company of California.

Steamer SANTA BARBARA, Capt. Hansen, for Eureka, via Santa Barbara, 5:15 p.m. Partial lumber cargo for J. R. Hanify Company.

Tanker DIXIE ARROW, Capt. Jonassen, for New York, 9:35 p.m. 73,400 barrels of oil for Standard Transportation Company. Capt. Clarke, local agent.

Steamer MONTGOMERY CITY, Capt. Murray, for Providence, 8:05 p.m. General cargo and lumber for Isthmian Line. Norton, Lilly & Co., local agents. Called for bunkers.

Steamer ROBERT JOHNSON, Capt. Johnson, for Newport, Or., 7:10 p.m. To load lumber for Pacific Spruce Lumber Company.

Steamer DOROTHY WINTERMOTE, Capt. Maland, for Tacoma, 8:35 p.m. To load lumber for Paramino Lumber Company.

Tanker W. S. MILLER, Capt. Phillips, for Richmond, 9:10 p.m. 78,000 barrels of oil for Standard Oil Company of California.

CARGO VESSELS DUE TO ARRIVE

SATURDAY, MARCH 20

Steamer ADMIRAL DEWEY, Capt. Marquard, from Seattle. Passengers and freight for Pacific Steamship Company.

Steamer HARVARD, Capt. Paulsen, from San Francisco. Passengers and freight for Los Angeles Steamship Company.

Steamer SAN JUAN, Capt. Rosengren, from San Francisco. Passengers and freight for White Flyer Line.

Steamer CATALINA, Capt. Morris, from Avalon. Passengers and freight for Wilmington Transportation Company.

Steamer K. I. LUCKENBACH, Capt. McKinnon, from Boston. General cargo for Luckenbach Line.

Steamer BESSEMER CITY, Capt. Smith, from Everett. En route to Boston with general cargo for Isthmian Line. Norton, Lilly & Co., local agents. Calling for bunkers only.

Steamer POINT JUDITH, Capt. Rock, from New Orleans. General cargo for Pacific Caribbean and Gulf Line. Swayne & Hoyt, local agents.

Norwegian motorship FERNCLIFF, Capt. Jordahlen, from Manila. En route to New York with general cargo for Fearley & Eger. Calling for bunkers only.

Motorship ADMIRAL PEARY, Capt. Hansen, from Portland. General cargo for Pacific Steamship Company.

Tanker CATHWOOD, Capt. Phillipson, from Vancouver. To load oil for Union Oil Company.

Tanker CAPT. A. F. LUCAS, Capt. Johnson, from San Diego. To load oil for Standard Oil Company of California.

Tanker J. C. FITZSIMMONS, Capt. Nelson, from Richmond. To load oil for Standard Oil Company of California.

Tanker DAVID McKELVY, Capt. Laycotte, from New York. To load oil for Tidewater Oil Company. A. J. Jimeson, local agent.

Tanker OLEUM, Capt. Seaman, from San Diego. To load oil for Union Oil Company.

Steamer AVALON, Capt. Minto, from Gray's Harbor. Lumber for Hartwood Lumber Company.

Steamer MARTHA BUEHNER, Capt. Johnsted, from Coos Bay. Lumber for California and Oregon Lumber Company. Mahoney Lumber Company, agents.

Steamer SAMOA, Capt. Wormsley, from Freeport, Tex. Cargo of sulphur for San Francisco. Calling for bunkers only.

Steamer NOYO, Capt. Bedron, from Fort Bragg. Lumber for National Steamship Company.

Steamer SANTIAM, Capt. Joos, from San Diego. Part cargo of lumber for Hammond Lumber Company.

CARGO VESSELS DUE TO DEPART

SATURDAY, MARCH 20

Steamer HARVARD, Capt. Paulsen, for San Diego. Passengers and freight for Los Angeles Steamship Company.

German motorship 1818, Capt. Carsten, for San Francisco. Passengers and freight for United American Lines. Los Angeles Steamship Company, local agents.

Steamer SAN JUAN, Capt. Rosengren, for San Francisco. Passengers and freight for White Flyer Line.

Steamer CATALINA, Capt. Morris, for Avalon. Passengers, mail and freight for Wilmington Transportation Company.

Steamer BESSEMER CITY, Capt. Smith, for Boston. General cargo for Isthmian Line. Norton, Lilly & Co., local agents. Calling for bunkers only.

Norwegian motorship FERNCLIFF, Capt. Jordahlen, for New York. En route to Manila with general cargo for Fearley and Eger. Calling for bunkers only.

Tanker CAPT. A. F. LUCAS, Capt. Johnson, for Point Wells. 63,600 barrels oil for Standard Oil Company of California.

Tanker J. C. FITZSIMMONS, Capt. Nelson, for Richmond. 61,763 barrels oil for Standard Oil Company of California.

Tanker OLEUM, Capt. Seaman, for Oleum. 39,545 barrels oil for Union Oil Company.

Steamer SANTIAM, Capt. Joos, for Eureka. To load lumber for Hammond Lumber Company.

Steamer CIRCINUS, Capt. Districh, for San Francisco. General cargo for Planet Line. Norton, Lilly & Co., local agents.

Japanese steamer IWATESAN MARU, Capt. Inawago, for Vancouver. General cargo for K. Line. Western Steamship Agency, Inc., local agents.

Tanker CRAMPTON ANDERSON, Capt. Brown, for Baltimore. 73,350 barrels oil for Pan American Petroleum Company.

Tanker EMIDIO, Capt. Peterson, for Baltimore. 60,049 barrels oil for General Petroleum Company.

Tanker S. C. T. DODD, Capt. Holm, for Fall River. 65,615 barrels oil for Standard Oil Company of California.

Steamer CATHERINE G. SUDDEN, Capt. Johnson, for Gray's Harbor. To load lumber for Sudden & Christensen.

Steamer HAMLIN F. McCORMICK, Capt. Larsen, for Columbia River, with cargo for McCormick Steamship Company.

Steamer POINT ARENA, Capt. Johnson, for Gray's Harbor. To load lumber for Hartwood Lumber Company. J. Silva, local agent.

PASSENGER SCHEDULE

(Hours given below docking time)

ARRIVING

March 20—Admiral Dewey, Seattle, 7 p.m.
March 20—Harvard, San Francisco, 10 a.m.
March 20—San Juan, San Francisco, 8 a.m.
March 20—Catalina, Avalon, 6 p.m.
March 21—Glamorganshire, San Francisco, 8 a.m.
March 21—Harvard, San Diego, 2 p.m.
March 21—Finland, San Francisco, 2 p.m.
March 21—President Hayes, New York and world ports, 5 p.m.
March 21—Yale, San Francisco, 10 a.m.
March 21—Washington, Mexican ports, 8 a.m.
March 21—Catalina, Avalon, 6 p.m.
March 22—Admiral Evans, Portland, 6 a.m.
March 22—Drechtdyk, San Francisco, 8 a.m.
March 22—Humboldt, San Francisco, 8 a.m.
March 22—Newport, San Francisco, 8 a.m.
March 22—Catalina, Avalon, 6 p.m.

DEPARTING

March 20—Harvard, San Diego, 2 p.m.
March 20—Isis, San Francisco, 5 p.m.
March 20—San Juan, San Francisco, 5 p.m.
March 20—Catalina, Avalon, 10 a.m.
March 21—Admiral Dewey, Seattle, 11 a.m.
March 21—Glamorganshire, Antwerp, 5 p.m.
March 21—Harvard, San Francisco, 4 p.m.
March 21—Washington, San Francisco, 5 p.m.
March 21—Yale, San Diego, 3 p.m.
March 21—Catalina, Avalon, 10 a.m.
March 22—Admiral Evans, Portland, 5 p.m.
March 22—Drechtdyk, United Kingdom, Rotterdam, 5 p.m.
March 22—Finland, New York, 11 noon.
March 21—President Hayes, San Francisco, world ports, 12 noon.
March 22—Catalina, Avalon, 10 a.m.

VESSELS IN PORT

(See Port Index for Berth Locations)

ACTIVE SHIPS

Passenger vessels:

City of Los Angeles, steamer	156
Isis, German motorship	157

Cargo vessels:

Circinus, steamer	158
Dispatch V., motorship	[illegible]
Iwatesan Maru, Japanese steamer	[illegible]
Daylight, barge	Long Beach
Huntress, motorship	[illegible]
Oakworth, British steamer	Anchor
Salvatierra, Mexican steamer	[illegible]
West Sequana, steamer	167

Oil tankers:

Crampton Anderson, steamer	71
Coalinga, steamer	[illegible]
D. G. Scofield, steamer	[illegible]
Emidio, steamer	[illegible]
La Brea, steamer	[illegible]
Richfield, steamer	Long Beach
Radiant, steamer	[illegible]
S. C. T. Dodd, steamer	[illegible]
San Ubaldo, British steamer	[illegible]
Washtenaw, steamer	[illegible]

Lumber carriers:

Catherine G. Sudden, steamer	224
Daisy Gray, steamer	[illegible]
David C. Meyer, steamer	[illegible]
Edna Christensen, steamer	[illegible]
El Capitan, steamer	74
Hamlin F. McCormick, steamer	[illegible]
Horace X. Baxter, steamer	Long Beach
Point Arena, steamer	[illegible]
Sierra, steamer	107
Whitney Olson, steamer	[illegible]
Wm. Donovan, motorship	[illegible]

ON SCHEDULE

Catalina, steamer	[illegible]

PLEASURE CRAFT

Casiana, steam yacht	Anchor
Esmeral, motor yacht	Anchor
Fisherman, auxiliary schooner	[illegible]
Katoura II, auxiliary schooner	107
Sultana, steam yacht	Long Beach

MOTION-PICTURE CRAFT

Bohemia, ship	Anchor
Dauntless, schooner	Long Beach
Indiana, ship	Anchor
L. J. Morse, ship	Long Beach
S. N. Castle, schooner	Long Beach
William G. Irwin, schooner	Long Beach

VESSELS LAID UP

Avalon, steamer	[illegible]
Alejandro, Mexican steamer	[illegible]
Bergen, steamer	Long Beach
Cabrillo, steamer	[illegible]
El Abeto, steamer	[illegible]
El Cedro, steamer	[illegible]
El Ciruta, steamer	[illegible]
Fox, schooner	61
Hakadata, Pan. schooner	Long Beach
Hermosa, steamer	[illegible]
Katherine R., motorship	Anchor
Mahlone, barge	[illegible]
Norwahl, ship	Long Beach
Vaquero, motorship	[illegible]
Waimea, steamer	Anchor

TIDES FOR MARCH, 1926

Los Angeles Harbor

HIGH WATER

Day	Time	Height Ft.	Time	Height Ft.
20	[illegible]	[illegible]	[illegible]	[illegible]

LOW WATER

Day	Time	Height Ft.	Time	Height Ft.
20	[illegible]	[illegible]	[illegible]	[illegible]

SUN AND MOON

[illegible]

RADIO REPORT

The Radio Corporation of America in co-operation with the United States Public Health Service and the Seamen's Institute will receive requests for medical and surgical service from ships at sea through the KSE station at Los Angeles Harbor.

[BY RADIO CORPORATION OF AMERICA]

WILMINGTON STATION

[BY FEDERAL TELEGRAPH]

Noon, March 19

WILLSOLO, Los Angeles for Balboa, 671 miles south of Los Angeles.

8 p.m., March 19

MYRTLE, Los Angeles for Balboa, 1300 miles northwest of Balboa.

Noon, March 19

CHARLES PRATT, Los Angeles for Cristobal, 2375 miles northwest of Balboa.

HENRY DEUTCH, Los Angeles for Yokohama, 5 miles west of Los Angeles.

K. I. LUCKENBACH, Balboa for Los Angeles, 343 miles south of Los Angeles.

DAVID McKELVY, New York for Los Angeles, 306 miles south of Los Angeles.

FERNCLIFF, Manila for Los Angeles, 13 miles west of Arguello.

CITY OF TOKIO, Los Angeles for Yokohama, 200 miles west of Los Angeles.

NORDANGER, Los Angeles for Balboa, 481 miles south of Los Angeles.

SYLVAN ARROW, Los Angeles for Darien, 184 miles west of Los Angeles.

BESSEMER CITY, Everett for Los Angeles, 170 miles northwest of Los Angeles.

SULANIERCO, Los Angeles for Balboa, 2303 miles northeast of Balboa.

SIAM, San Jose for San Diego, 600 miles south of San Diego.

WESTERN KNIGHT, Bellingham for Boston, 160 miles south of San Diego.

ARIO, Balboa for Los Angeles, 719 miles south of Los Angeles.

SUPORTCO, New York for Los Angeles, 475 miles south of Los Angeles.

CHARLES H. CRAMP, Balboa for San Francisco, 1723 miles south of San Francisco.

J. A. MOFFETT, JR., Los Angeles for Baltimore, 1173 miles south of Los Angeles.

ATLANTIC, Los Angeles for Balboa, 1300 miles south of Los Angeles.

IPSWICH, Balboa for Los Angeles, 1013 miles south of Los Angeles.

MILLER COUNTY, Balboa for Los Angeles, 1075 miles south of Los Angeles.

COMMERCIAL TRAVELER, Los Angeles for New York, 1262 miles south of Los Angeles.

CHESTER SUN, San Francisco for Baltimore, 1815 miles northwest of Balboa.

WILLSOLO, Los Angeles for New York, 826 miles south of Los Angeles.

ORINOCO, Balboa for Los Angeles, 984 miles south of Los Angeles.

EDGAR BOWLING, Los Angeles for New York, 1664 miles south of Los Angeles.

STANDARD, Los Angeles for New York, 2000 miles south of Los Angeles.

LILLIAN LUCKENBACH, Los Angeles for Philadelphia, 840 miles northwest of Balboa.

MUNINDIES, Balboa for Los Angeles, 2020 miles south of Los Angeles.

SAGADAHOC, Balboa for San Francisco, 883 miles south of San Francisco.

8 p.m., March 19

MONTEBELLO, Los Angeles for Balboa, 1479 miles northwest of Balboa.

WEST GAMBO, San Francisco for Buenos Aires, 1979 miles south of San Francisco.

SANTA INEZ, towing four vessels, Balboa for Los Angeles, 2300 miles south of Los Angeles.

K. R. KINGSBURY, Los Angeles for Richmond, 87 miles northwest of Los Angeles.

SAN FRANCISCO STATION

8 p.m., March 19

GEORGE WASHINGTON, Honolulu for Vancouver, 1900 miles from Cape Flattery.

MAKENA, Ahukini for San Francisco, 1028 miles from San Francisco.

PRESIDENT TAFT, Honolulu for San Francisco, 25 miles east of Honolulu.

CAMBRAI, Honolulu for San Francisco, 574 miles from Honolulu.

WILHELMINA, left Honolulu for Kahului 9 p.m.

BELGIUM MARU, Los Angeles for Yokohama, 720 miles from Los Angeles.

AGWIPOND, Wellington for San Francisco, 1423 miles from San Francisco.

LENA LUCKENBACH, Seattle for San Francisco, 411 miles from San Francisco.

TECUMSEH, Yokohama for Los Angeles, 1279 miles from Los Angeles.

JAVA ARROW, San Francisco for Osaka, 1419 miles from San Francisco.

MAUNA ALA, Port Townsend for Kahului, 1299 miles from Port Townsend.

METON, Honolulu for Los Angeles, 1894 miles from Los Angeles.

BORDEAUX MARU, Los Angeles for Yokohama, 675 miles from Los Angeles.

BOREN, Cadiz for San Francisco, 1040 miles from San Francisco.

CITY OF VANCOUVER, Osaka for Vancouver, 1531 miles from Vancouver.

TONKING, Moji for Vancouver, 2490 miles from Vancouver.

8 p.m., March 19

K. R. KINGSBURY, Los Angeles for Richmond, 237 miles from Los Angeles.

MAUI, Honolulu for San Francisco, 1290 miles west of San Francisco.

CACIQUE, Bellingham for San Francisco, 121 miles south of Tatoosh.

MAHUKONA, Eureka for Mukilteo, 22 miles from Eureka.

DOYLESTOWN, Wilmington for San Francisco, 114 miles from San Francisco.

MAKIKI, San Francisco for Seattle, 334 miles from San Francisco.

RICHMOND, Portland for Los Angeles, 807 miles from Los Angeles.

JANE NETTLETON, towing schooner CARLOTTA, Everett for San Francisco, 231 miles from San Francisco.

PHYLLIS, San Diego for San Francisco, 97 miles from San Francisco.

MAUKAI, Port Allen for San Francisco, 149 miles from San Francisco.

LEBEC, Los Angeles for Portland, 840 miles from Los Angeles.

DEROCHE, Port San Luis for Oleum, 120 miles from Oleum.

INVERBANK, San Francisco for Manila, 647 miles from San Francisco.

J. A. MOFFETT, Los Angeles for Richmond Beach, 790 miles from Richmond Beach.

CHARLIE WATSON, Sitka for San Francisco, 24 miles from San Francisco.

LEVANT ARROW, Itosaki for San Francisco, 1181 miles west of San Francisco.

BOHEMIAN CLUB, Los Angeles for Philadelphia, 54 miles from Los Angeles.

BESSEMER CITY, Everett for Los Angeles, 170 miles from Los Angeles.

NORMAND MONARCH, New York for Gray's Harbor, 280 miles from San Francisco.

BEN V. RICKIE, Portland for Panama, 75 miles south of San Francisco.

STEEL MARINER, Los Angeles for Yokohama, 605 miles west of Los Angeles.

ORLEANS, Portland for Los Angeles, 581 miles south of Columbia River.

[BY FEDERAL TELEGRAPH]

The Federal Telegraph Company in co-operation with the Los Angeles Receiving Hospital staff will receive requests for medical and surgical services from ship crews from vessels at sea through KOK station at Los Angeles without charge.

LOS ANGELES STATION

8 p.m., March 18

NEVADA, San Francisco for Champerico, 1050 miles south of San Francisco.

NORMAN MONARCH, New York for Gray's Harbor, 105 miles south of Los Angeles.

ANSALDO SEVENTH, Buenos Aires for San Francisco, 760 miles south of Los Angeles.

BOLIVAR, San Francisco for Salina Cruz, at Yavaros.

WASHINGTON, Salina Cruz for San Francisco, at Yavaros.

MYRTLE, Los Angeles for Balboa, 1302 miles south of Los Angeles.

PRESIDENT HAYES, New York for Los Angeles, 972 miles south of Los Angeles.

CANADIAN FREIGHTER, Halifax for Victoria, 2205 miles from Victoria.

CALAWAII, Los Angeles for Honolulu, 497 miles from Honolulu.

CANADA, San Francisco for Portland, 15 miles north of San Francisco.

Noon, March 19

AGWIPOND, Wellington for San Francisco, 1423 miles southwest of San Francisco.

MONTAUK, Balboa for Los Angeles, 1383 miles south of Los Angeles.

Noon, March 19

VIRGINIA, Los Angeles for Port Arthur, 47 miles south of Los Angeles.

SAN GASPAR, Buenos Aires for Los Angeles, 518 miles south of Los Angeles.

JELLING, La Paz for Seattle, 809 miles south of San Francisco.

GREYLOCK, New York for San Diego, 584 miles south of San Diego.

8 p.m., March 19

POINT JUDITH, Balboa for Los Angeles, 177 miles south of Los Angeles.

SAN JUAN, Port San Luis for Los Angeles, 123 miles north of Los Angeles.

NOYO, Fort Bragg for Los Angeles, 155 miles north of Los Angeles.

BETTERTON, Ventura for Ancon, 30 miles north of Ventura.

ROBERT JOHNSON, Los Angeles for Newport, 10 miles north of Los Angeles.

ARGYLL, Santa Rosalia for Los Angeles, 360 miles south of Los Angeles.

WEST KATAN, Los Angeles for Balboa, 321 miles south of Los Angeles.

SAN FRANCISCO STATION

8 p.m., March 18

DILWORTH, Los Angeles for Manila, 2042 miles west of Los Angeles.

EDENTON, Balboa for Honolulu, 417 miles east of Honolulu.

BOREN, Cadiz for San Francisco, 1840 miles west of San Francisco.

LIO, Baltimore for Los Angeles, 380 miles south of Baltimore.

THOMAS, Nagasaki for San Francisco, 2317 miles west of San Francisco.

COLOMBIA, San Francisco for New York, at Champerico.

WEST FARALON, Yokohama for Kobe, 80 miles from Kobe.

PRESIDENT CLEVELAND, San Francisco for Yokohama, 2350 miles west of San Francisco.

ELKRIDGE, San Francisco for Yokohama, 2610 miles west of San Francisco.

FOLDENFJORD, Shanghai for San Francisco, 3491 miles west of San Francisco.

INDIA ARROW, Wosung for San Francisco, 3045 miles west of San Francisco.

STOCKTON, Los Angeles for Manila, 5500 miles west of San Francisco.

MOJAVE, Yokohama for Los Angeles, 1674 miles from Yokohama.

PRESIDENT VAN BUREN, San Francisco for Kobe, 1509 miles west of San Francisco.

PRESIDENT WILSON, Shanghai for Kobe, 305 miles from Kobe.

PRESIDENT LINCOLN, Hongkong for Manila, 60 miles from Hongkong.

WEST PROSPECT, Yokohama for San Francisco, 3694 miles west of San Francisco.

FAXEN, San Francisco for Brisbane, 1205 miles west of San Francisco.

MAZATLAN, Guam for Honolulu, 1520 miles west of Honolulu.

8 p.m., March 19

HARVARD, San Francisco for Los Angeles, 70 miles south of San Francisco.

CATHWOOD, Vancouver for Los Angeles, 274 miles from Los Angeles.

J. C. FITZSIMMONS, Richmond for Los Angeles, 135 miles from Richmond.

ADMIRAL DEWEY, San Francisco for Los Angeles, 304 miles from Los Angeles.

BROOKINGS, San Francisco for Portland, 200 miles from San Francisco.

ADMIRAL PEARY, San Francisco for Los Angeles, 102 miles from Los Angeles.

WARWICK, Portland for Seattle, 40 miles from Seattle.

F. A. WARNER, San Francisco for Coos Bay, 80 miles from San Francisco.

BROOKDALE, Bellingham for San Diego, 900 miles from San Diego.

FRANK H. BUCK, Port Costa for Linnton, 289 miles from Linnton.

BOOBYALLA, San Francisco for Seattle, 372 miles from Seattle.

NOYO, Fort Bragg for Los Angeles, 155 miles from Los Angeles.

NEWPORT, Los Angeles for San Francisco, 190 miles from San Francisco.

SIERRA, Sydney for San Francisco, 1140 miles from San Francisco.

FRANK G. DRUM, Honolulu for San Francisco, 1054 miles from Honolulu.

CALAWAII, Los Angeles for Honolulu, 165 miles from Honolulu.

CUPRUM, Seattle for Yokohama, 153 miles from Seattle.

VENTURA, San Francisco for Sydney, 1153 miles west of San Francisco.

LUBRICO, Point Wells for Richmond, 730 miles from Richmond.

CARBON, Los Angeles for Philadelphia, 985 miles from Philadelphia.

TORBA LINDA, Los Angeles for Jacksonville, 380 miles from Jacksonville.

WEST ISLIP, Los Angeles for Auckland, 485 miles west of Los Angeles.

CANADA, San Francisco for Portland, 294 miles from San Francisco.

FLORENCE OLSON, Los Angeles for Newport, 177 miles from Los Angeles.

EVERETT, San Francisco for Gray's Harbor, 337 miles from San Francisco.

CASCADE, Columbia River for Los Angeles, 645 miles from Los Angeles.

HUMBOLDT, Los Angeles for San Francisco, 140 miles from San Francisco.

SHASTA, San Francisco for Gray's Harbor, 360 miles from Gray's Harbor.

CULBURRA, Los Angeles for Portland, 753 miles from Portland.

NORMAN MONARCH, New York for Gray's Harbor, 305 miles south of San Francisco.

LAKE FRANCE, Seattle for Los Angeles, 573 miles from Los Angeles.

SKAGWAY, Los Angeles for Tacoma, 316 miles from Tacoma.

ADMIRAL FARRAGUT, San Francisco for Portland, 615 miles from Portland.

PROVIDENCIA, San Francisco for Tacoma, 80 miles from San Francisco.

ERNEST H. MEYER, Los Angeles for Columbia River, 464 miles south of Columbia River.

PORTLAND STATION

8 p.m., March 18

ROSAN MARU, Japan for Gray's Harbor, 350 miles from Gray's Harbor.

DEWEY, Portland for Yokohama, 873 miles from Columbia River.

Noon, March 19

LENA LUCKENBACH, Seattle for San Francisco, 239 miles north of San Francisco.

DOCHET, San Francisco for Portland, 389 miles from San Francisco.

8 p.m., March 19

INDRA, Everett for Talara, Peru, 226 miles from Everett.

EMMA ALEXANDER, Seattle for San Francisco, 454 miles from San Francisco.

RICHMOND, Portland for Los Angeles, 807 miles from Los Angeles.

ROMULUS, Gray's Harbor for San Francisco, 320 miles from San Francisco at 4 p.m.

CASCADE, Westport for Los Angeles, 645 miles from Los Angeles.

NORTHLAND, Roche Harbor for San Francisco, 554 miles from Roche Harbor.

JOHN C. KIRKPATRICK, Los Angeles for Seattle, 194 miles from Los Angeles.

WILLAMETTE, St. Helens for San Francisco, 23 miles from St. Helens.

WAHKEENA, Columbia River for Santa Barbara, 90 miles south of Columbia River.

HARTWOOD, Willapa Harbor for San Francisco, 362 miles from San Francisco.

LASSEN, Gray's Harbor for Westport, 60 miles from Westport.

LOS ALAMOS, Martinez for Portland, 375 miles from Portland.

COOS BAY, Coos Bay for San Francisco, bar bound inside Coos Bay.

FUKKO MARU, Japan for Portland, 40 miles from Columbia River.

BARBARA C., Los Angeles for Tacoma, 345 miles from Tacoma.

BROOKDALE, Bellingham for San Diego, 900 miles from San Diego.

EVERETT, San Francisco for Seattle, 300 miles from San Francisco.

ROSE CITY, Portland for San Francisco, 12 miles south of Columbia River.

LA PURISIMA, Oleum for Seattle, 130 miles from Seattle.

CANADA, San Francisco for Portland, 234 miles from San Francisco.

TISNAREN, Portland for Bellingham, 12 miles south of Tatoosh.

ARRIVALS AND CLEARANCES AT WORLD'S PORTS

[BY A. P. NIGHT WIRE]

SAN FRANCISCO, March 19.—Arrived: Tejon, 3:20 a.m., Los Angeles; Venezuela, 4:40 a.m., New York; Geisha, 6 a.m., Portland; Tiger, 6:15 a.m., Baltimore; Dan F. Hanlon, 6:40 a.m., Los Angeles; Winchester, 6:20 a.m., Coos Bay; Tahiti, 7:55 a.m., Sydney; William F. Herrin, 8:45 a.m., Monterey; Providencia, 8:40 a.m., Santa Rosalia; Canadian Observer, 11:10 a.m., Los Angeles; Sabotawan, 9:45 a.m., Baltimore; San Antonio, 10:30 a.m., Monterey; Lebec, 11:15 a.m., Los Angeles; Harvard, 11 a.m., Los Angeles; Ruth Alexander, 11:15 p.m., Los Angeles; Stanwood, 11:15 p.m., Coos Bay; Lewis Luckenbach, 3:30 p.m., Boston.

Departed: Nesanicum, 12:15 a.m., Brookings; Los Angeles, 12:15 a.m., Seattle; F. A. Warner, 10:55 a.m., Coos Bay; Sorenson, 12:55 p.m., Aberdeen; Manulani, 12:55 p.m., Honolulu; Johan Paulsen, 2:15 p.m., Columbia River; Admiral Dewey, 3:20 p.m., Los Angeles; Providencia, 3:20 p.m., Tacoma; Harvard, 4 p.m., Los Angeles; Shasta, 4 p.m., Seattle; Admiral Farragut, 5 p.m., Portland; F. S. Loop, 5 p.m., Gray's Harbor; Plave, 6 p.m., Vancouver.

SEATTLE, March 19.—Arrived: Stuart Dollar, 6 p.m.; J. L. Luckenbach, 10 p.m.; Mogul, 18th, Tacoma; Warwick, midnight, Portland; Admiral Schley, 9:30 a.m., San Francisco; Cordova, 1:30 p.m., Alaska.

Departed: Motorship Loch Tay, 8 p.m.; Arabia Maru, 6 a.m.; Akron, 4:30 a.m., Tacoma; Redbury, 12:30 p.m.; Admiral Schroe, 8:15 a.m., Portland; Lubrico, 2 p.m.; Cadillac, 3 p.m., San Francisco; Mogul, 7 p.m., British Columbia.

PORTLAND, March 19.—Arrived: Motorship H. T. Harper, 1:30 p.m., Los Angeles; Balboa, 8 p.m., Coos; Curacao, 7:30 p.m., Los Angeles and San Francisco; West Jessup, 9:15 p.m., Dairen via San Francisco; Paul Luckenbach, 8:30 p.m., Boston and way ports.

Departed: Iowan, 5:30 a.m., Boston and way ports; Rose City, 5 a.m., San Francisco.

SAN DIEGO, March 19.—Arrived: Admiral Fiske, Portland, San Francisco, Los Angeles, 6 a.m.; Oleum, Port San Luis, 12:30 a.m.; Capt. A. F. Lucas, Los Angeles, 5:30 a.m.; San Francisco; San Francisco, 7:10 a.m.; Santiam, Balboa, 10:30 a.m.

Departed: Yale, San Francisco, 8 a.m.; Santiam, Seattle, 6 p.m.; San Francisco, Avonmouth and Liverpool, 11 p.m.; Oleum, Los Angeles, 11:30 p.m.; Capt. A. F. Lucas, 11:30 p.m.

EVERETT (Wash.) March 19.—Departed: Cedric, 18th; Port Ludlow; motorship Indra, 18th, Valparaiso; J. L. Luckenbach, 18th, Tacoma.

ASTORIA (Or.) March 19.—Departed: Oriole, 7:30 a.m., Aberdeen; Wahkeena, 9:30 a.m., Los Angeles; motorship Tisnaren, 10 a.m., Sydney and way ports; Richmond, 1 p.m., San Francisco.

GRAY'S HARBOR (Wash.) March 19.—Arrived: Unyo Maru, 18th; Marenan; Cricket, 18 a.m., Seattle.

Departed: Alvarado, 18th, Los Angeles; Romulus, 18th, Valparaiso.

RAYMOND (Wash.) March 19.—Departed: Hartwood, noon, Los Angeles.

VANCOUVER (B. C.) March 19.—Departed: Luise Nielsen, 9 a.m.; Great City, 5 p.m., New York.

PETERSBURG (Alaska) March 19.—Departed: Queen, 19th, southbound; Admiral Watson, 7:30 a.m., northbound.

JUNEAU (Alaska) March 19.—Departed: Victoria, 19th, southbound.

PANAMA CANAL, March 19.—Passed, bound east: Charles R. McCormick, San Francisco for Jacksonville; H. M. Storey, San Francisco for New York; Californian, San Francisco for New York; W. M. Irish, Los Angeles for Philadelphia.

Passed bound west: Frank Lynch, Galveston for Portland, Or.; Dictator, Liverpool for San Francisco; Palatelo, Antwerp for San Francisco; Susquehanna, New York for San Francisco.

Sailed from Balboa: City of San Francisco, San Francisco.

ARRIVALS

HULL, March 18.—Chile, San Francisco.
LIVERPOOL, March 18.—Pacific Shipper, San Francisco.
TSINGTAO, March 18.—Wheatland Montana, Seattle.
NEW YORK, March 19.—Suremen, Los Angeles; Columbian, Seattle and San Francisco.
YOKOHAMA, March 18.—Empress of Russia, Vancouver.
MANILA, March 19.—Boschola, New York.
BERGEN, March 17.—Yerick, New York.
CHERBOURG, March 19.—Majestic, New York.
BALTIMORE, March 19.—F. K. Last, Los Angeles.
HAMPTON ROADS, March 19.—Stathatos, Vancouver.
PORT EADS, March 18.—Barbanna, Victoria.
CHERBOURG, March 18.—George Washington, New York.

DEPARTURES

HAMPTON ROADS, March 18.—Rangoon Maru, Yokohama.
NEW YORK, March 19.—Hawaiian, San Francisco and Portland; G. Harrison Smith, Los Angeles.
HAVANA, March 18.—Columbus, New York.
SOUTHAMPTON, March 18.—Volendam, New York.
ANTWERP, March 17.—Diesdijk, San Francisco.
MANILA, March 19.—Inaaron, San Francisco.

News of Ships and Sailings at Pacific Ports

[BY A. P. NIGHT WIRE]

SAN FRANCISCO, March 19.—American shippers would not suffer if the government went out of the shipping business in the next few months, President R. G. Laybum of the American-Hawaiian Steamship Company told the Commonwealth Club here today. He said that there are scattered throughout the world plenty of idle vessels which could carry all the tonnage offered.

"The fact that the American government is in the shipping business is a menace to our world standing," he said. "Other countries look on us with envy, suspicion and fear. Private ship owners in foreign lands do not take kindly to a competitor who happens to be the richest government in the world, capable of operating at a loss of $25,000,000 to $50,000,000 a year."

The Canadian Pacific Steamship Company's liner Empress of Scotland is scheduled to arrive here tomorrow on the last lap of a voyage that has taken the steamer entirely around the world. The Empress of Scotland is the first steamer engaged in the world cruise business to arrive here this season sectioned.

The Panama-Pacific liner Finland is scheduled to sail from here tomorrow for New York. Aside from a heavy list of passengers, the Finland will carry a capacity cargo of canned goods, dried fruits and general merchandise for eastern markets.

Due to heavy cargo offerings at the various west coast ports of call, the Panama Mail liner Venezuela arrived here today one day late. The liner had 100 passengers and a large cargo.

TACOMA, March 19.—The O.S.K. liner Arabia Maru returned to Tacoma from Vancouver this morning to load a large cargo of lumber and general freight for the Orient. The Arabia Maru, which was a visitor here early in the week, is taking almost 1,000,000 feet of lumber for Japan, included with a shipment of wax and automobiles, and is slated for departure next Wednesday.

Another lumber cargo to be taken from Tacoma was being loaded on the George Lotors, which was an arrival in port this morning from Los Angeles. The vessel is loading 800,000 feet of lumber for California.

The steamer Akron, first of the arrivals in the new Munson-McCormick Puget Sound-Atlantic weekly service, was an arrival in Tacoma this morning. The Akron is loading a large lumber cargo here and will be followed on Wednesday by the Dochet, the second arrival in the new service.

PORTLAND, March 19.—Norton, Lilly & Co. will dispatch the Isthmian liner Clausens from Wauna Monday or Tuesday with a cargo of lumber loaded mainly on the Columbia River for Newport, Boston, Philadelphia, Baltimore and New York.

With steel and other freight from Atlantic Coast points, the Santa Cecilia, also handled by Norton, Lilly & Co., will arrive Monday to discharge.

The Santa Cecilia will return here April 27 from Puget Sound to load lumber for the eastbound voyage.

The Circinus, of the same line, is scheduled to arrive April 19 to load lumber for Atlantic ports.

SEATTLE, March 19.—The cutter Bear is expected here May 5 on its way to Bering Sea and the Arctic Ocean on patrol duty. The Bear has officiated in this capacity for many years.

The cutter Algonquin is to leave here June 5 to patrol the Aleutian Peninsula.

Among the local consignments to be loaded by the Matson Navigation Company's freighter Makiki when it arrives here Monday or Tuesday will be a herd of Guernsey cattle destined for Hawaiian ranches. Specially built stalls are to be built on the deck of the vessel for the cattle.

The steamer Admiral Evans is making her last trip of the season from the Columbia River to California ports this week, and is expected to arrive here from San Francisco next week to start service with the Pacific Steamship Company with northern ports. She is scheduled to sail for Alaskan points the 30th inst.

VANCOUVER, March 19.—The Royal Mail ship Cardiganshire sailed from here today for the United Kingdom, via Seattle.

To pick up a new load of shingles, the American tug Monitor arrived here today from Seattle.

The British steamship Madras City arrived here today from Australia with a cargo of sugar. She is to load lumber at Pacific Coast ports for Japan.

The Royal Mail ship Empress of Australia is to sail tomorrow for the Orient with a large passenger list and a full cargo.

ASTORIA (Or.) March 19.—The steamer Memnon, acquired by the Columbia River Packers' Association to replace sail tonnage for the annual trip north to the Alaskan canneries, is loading 450 tons of coal for the Chignik plant. Tanks and equipment for installation of an oil-burning system in the Chignik cannery will be taken north by the Memnon. April 5 has been set as the tentative sailing date of the Memnon.

The canned salmon pack will be brought south by the Memnon late in the summer.

Bolshevists Change Chessmen

Russians are fond of playing chess, a game so old that its origin is lost in antiquity, but it seems Bolshevism has claimed it for its own along with about everything else in the country. New sets have been made in which the revolutionists are represented by red men; a worker replacing a king; a peasant woman a queen; knights by red army soldiers; bishops and pawns by commissars and "young pioneers," respectively, and the castles by factories. The forces of the counter-revolution are represented in white, the chessmen carved as in regular sets.

Only Portuguese vessels will be permitted to engage in coastwise trade between ports of Portuguese East Africa after this year, according to a decree recently made by Port...

GOOPS!

A Daily Lesson in Manners for Children

BY GELETT BURGESS

[Copyright: 1926: By The Chicago Tribune.]

CRUELTY TO FURNITURE

A chair has four legs, like a horse;
You wouldn't kick your nag, of course.
Chairs do not take your kicks more gladly,
And when you do, you scratch them sadly.
But you are not a Goop, I'm sure,
Who's cruel to the furniture!

WHAT'S DOING TODAY

Science League of America, open meeting, First Unitarian Church, 925 South Flower, 8 p.m. There will be a general discussion of the question of the teaching of evolution in the public schools and colleges.

California League of Women Voters, southern section, meeting, City Club, 833 South Spring, 12:15 p.m. Miss May Lahey, referee of the Superior Court probate department, will discuss "Property Rights of Women."

Los Angeles Credit Men's Association sixth annual convention, Alexandria, all day.

Occidental College Women's Club meeting, Windsor Tea Rooms, Brack Shops, 12:15 p.m. Miss Alice Rhea Moore will tell of the "Women's College in the South, Now and Then."

Scribbler's League meeting, Rowland Hall, 212 West Third, 8 p.m. Prof. Benjamin Franklin Sisk will give a half-hour lecture on the "Construction of the Short Story."

Campfire Girls' National Birthday celebration, Lafayette Park, afternoon.

Ford Road Show, Adams and Hill, 10 a.m. to 10 p.m.

Exhibition of photographs, 108 Stimson Building, afternoon and evening. Auspices of Southern California Camera Club.

Los Serranos County Club regular weekly dance, clubhouse, evening.

Dual track meet, Coliseum, afternoon. U.S.C. vs. University of California.

Southwest Museum exhibit, Marmion Way and Avenue 46, afternoon.

Los Angeles Museum exhibit, Exposition Park, 10 a.m. to 4 p.m.

Free permanent California exhibit, scenic motion pictures, State Exposition Building, Exposition Park, 10 a.m. to 5 p.m.

Illustrated lectures, scenic motion pictures, Chamber of Commerce, 10 a.m. to 12 m.

State Societies

Michigan Association of California, spring picnic, Sycamore Grove, all day.

Madison and Geneva (O.) Association reunion, Sycamore Grove, all day.

South Dakota Association picnic, Symphony Hall, 253 South Hill, evening.

Motion Pictures

Criterion, Grand and Seventh—"Chip of the Flying U."

Figueroa, Figueroa and Santa Barbara—"The Sea Beast."

Forum, Pico and Norton—"The Million Dollar Handicap."

Grauman's Egyptian, 6708 Hollywood—"The Big Parade."

Grauman's Metropolitan, Sixth and Hill—"The Wanderer."

Grauman's Million Dollar, Third and Broadway—"Irene."

Grauman's Rialto, 812 South Broadway—"Moana."

Loew's State, Seventh and Broadway—"The Barrier."

Miller Theater, Ninth and Main—"The Unchastened Woman."

Tally's, 833 South Broadway—"Lady Windermere's Fan."

West Coast Alhambra, 721 South Hill—"The Torrent."

West Coast Belmont, First and Vermont—"The Auction Block."

West Coast Boulevard, Washington and Vermont—"The Auction Block."

West Coast Uptown, Tenth and Western—"Rose of the World."

Stage

Biltmore, Fifth and Grand—"The Student Prince."

Egan Theater, Pico and Figueroa—"White Collars."

Majestic, 845 South Broadway—"Weak Sisters."

Mason, 127 South Broadway—"Patsy."

Mission Play, San Gabriel, afternoon.

Morosco, 744 South Broadway—"Craig's Wife."

Orange Grove, 730 South Grand—"Desire Under the Elms."

Playhouse, 845 South Figueroa—"The Copperhead."

Shrine Civic Auditorium, Jefferson and Royal—"Passion Play."

Varieties

Broadway Palace, Broadway, between Sixth and Seventh — "The High Cost of Living."

Burbank, Sixth and Main—Lee and Harrison.

Hillstreet, Eighth and Hill—"Amateur Night in London."

Hippodrome, Main and Fourth—"The Perfect Clown."

Orpheum, Broadway, between Eighth and Ninth—John Steel.

Pantages, Seventh and Hill—Vaudeville.

PORTO RICAN HONORED

[EXCLUSIVE DISPATCH]

BOSTON (Mass.) March 19.—A former poor Porto Rican boy, 15 years of age, had a great desire to obtain an education. He shipped aboard a vessel as a sailor and came to Boston University to study. He is now an instructor in Spanish at the College of Business Administration, and was recently elected to Beta Gamma Sigma, the national scholarship society in schools of commerce.

BUSINESS BREVITIES

[Advertising]

The Times Branch office, 621 South Spring street. Advertisements and subscriptions taken. Telephone MEtropolitan 0700.

POLITICAL POT BEGINS TO BOIL

Both Men's and Women's Hats in Ring in Oregon

Governor Wishes to Succeed Himself in Office

Former Manager Also Wishes Governorship

[EXCLUSIVE DISPATCH]

PORTLAND (Or.) March 19.—The political pot in this State, so far as gubernatorial honors are concerned, has begun to boil and boil hard during the past three days, candidates having announced by the wholesale.

As a result Gov. Walter M. Pierce has come out of his office with the statement that he wants to be re-elected. He says that he has no intention of running for the United States Senate, and was keeping quiet in the Governor's office until he saw who his opponents would be. This apparently was a bad move, for during his silent period his former campaign manager and close personal friend, Mrs. Louise Palmer Weber, has shaken her bobbed locks, pulled off her sombrero and has tossed it into the ring. Both Mrs. Weber and the Governor are Democrats.

The primaries are in May and the candidates will soon begin to make the run in earnest. Mrs. Weber announces that she will not now get out of the running, although she was firmly convinced that her friend, Gov. Pierce, was to run for the Senate, and she believed that it was up to her to defend the Democratic party honors in the gubernatorial field.

On the Republican side of the fence candidates are already numerous, and there is promise that more will be out with the coming of straw hat day, which will be earlier than usual this year.

I. L. Patterson, State Senator from Polk county, was the first to come out bearing the Republican colors. The Senator is popular but that means little this year, for all of his opponents likewise are popular men and women. Jay H. Upton, the only ex-service man in the line-up, has come out on a strong platform and has the backing of the service men. Upton hails from Bend, in the Deschutes River country of Central Oregon.

Another who is already campaigning in earnest is W. A. Carter, former Speaker of the lower house in the State Legislature, and at present a lawyer from Salem. He ran for Governor in 1914 and lost by not a great margin. Seymour Jones, another lawyer who comes from the State capital, says he will come out if his friends urge him, and with the next breath he has said that the friends are urging strongly. He is a farmer and believes he would draw the farmers' vote.

Of the latter statement, however, Gov. Pierce has cause for challenge. The Governor is one of the most influential cattlemen and wheat growers in the State of Oregon, where cattle and wheat lead in agricultural pursuit. He is a member of about every grange in the State, and has not missed attending a farm meeting in this State in four years. He is the best handshaker in the lot of candidates, and while there are those who say he cannot make the grade, there are past as many who declare that Oregon never had a better Governor.

HOTEL MEN BAR LIQUOR TO WOMEN

Difficulty in Determining Ages Given as Reason by Canadian Manager

[EXCLUSIVE DISPATCH]

EDMONTON (Alta.) March 19. Modern woman has been forced to take a backward step through the announcement of hotelkeepers that they have agreed to refuse to serve liquor to the weaker sex. The tavernkeepers hastened to qualify their action by declaring that their decision is not based on a denial of the right of women to drink, but is owing to the difficulty in determining the age of minors.

The sale of beer and light wines has been licensed by the government for the last two years, following a referendum. The liquor, however, can not be sold in any other place than a restaurant or public eating house, and can be sold only with food.

The hotelkeepers' association at a recent meeting decided to take this step to keep faith with the public and the government which is watching the situation closely. The government has told the hoteimen that they are within their rights under the act in refusing to serve any person.

BUDAPEST BARONESS BECOMES MANNEQUIN

[BY CABLE AND ASSOCIATED PRESS]

BUDAPEST, March 19.—Society here had something of a shock in learning that the mystery of the disappearance of Baroness Marguerite Hamory was solved by her having been discovered earning her living as a mannequin in a leading Paris dressmaker's. It is not the first time that the Baroness, in her twenty-two years, has managed to startle the aristocracy of her native country. Some six months ago she went to Berlin and there married an actor. Then she was lost to sight until she was recognized in illustrations to fashion articles.

PUREBRED LIVE STOCK BEING SENT TO SIBERIA

[EXCLUSIVE DISPATCH]

VANCOUVER (B. C.) March 19. When the Blue Funnel liner Philoctetes cleared for the Orient she had on board twenty-two thoroughbred sheep bound for Harbin and thence for Siberia. The purchaser of this pedigreed stock is Gregory Sakhanof of Shkotovo, Siberia, who asserts that prior to the war Siberia was noted for its sheep raising, but in the early revolutionary times these flocks were nearly all wiped out.

"DIRECT-U" will direct you to the places that sell Rubber Cement Floor Paint or any advertised product. Write or phone The Times, MEtropolitan 0700.

MINNIE FLYNN

by

FRANCES MARION

With this, the concluding installment of Miss Marion's novel, The Times takes occasion to announce the forthcoming publication as a serial of "ARROWSMITH" by Sinclair Lewis, author of "BABBITT" and "MAIN STREET."

"ARROWSMITH" is regarded as the best work yet written by Mr. Lewis, himself perhaps the most popular of American novelists. It is in his most interesting and entertaining vein and, like his earlier novels, embodies in a fascinating narrative a faithful picture of contemporaneous American life.

"ARROWSMITH" will start in The Times on Sunday, the 28th inst., and will continue daily and Sunday thereafter.

THE CAST

MINNIE FLYNN, ex-shopgirl, ex-movie star, exile at the bottom of the ice box, and now—question mark! Betrayed by Billy MacNally, butcher boy, the spurned type. Restored by Hal Deane, noted director, who found his love. Deserted by Gilbert Carlton, her fashion-plate husband, she sold herself to George Beauregard, producer—and then—

HAL DEANE, noted director. Once, in a flash of prophecy, he saw a little shopgirl transformed to a star—and made his dream come true through his own genius. Then he loved—and lost—but still he loved.

These are left of a cast of hundreds from every walk of life.

"—Like old peasant women gossiping," Minnie Flynn repeated in a dazed, far-away voice, as if it were an echo from her thoughts which had traversed the world in the wake of Hal Deane. "I've seen those little leaning houses in studio sets, with swinging shutters and roofs like shaggy, grass hats. There's one village over in the Pickford Studio—I was working there, doing a little bit in Mary's picture last week, and I said to mama—she was doing some extra work—how I wished I could travel and see the world before I died!" Her face lighting, she bent forward, "Tell me, Hal, is England wonderful?"

He wanted to draw Minnie into his arms, but he was afraid a sympathetic touch, tinged with pity as it would be, might arouse her from the peace of this moment's detachment.

"Wonderful, Minnie dear! The meadows, the vast estates—there is something so charming about the polite little towns that fringe the Thames. And London, Minnie! You won't love it until you know it. London is like the beautifully, ugly face of Abraham Lincoln. Tremendous features, massive, imposing, but not until you look deep into the eyes of London will you find the twinkling humor emanating from a poet's heart."

"Wonderful!" echoed Minnie. "Think of it, Hal. To be married to you, to travel away, far away."

"And I'll teach you to love me, sweetheart."

She leaned wearily against him. "I have always loved you," she said simply. "Not until we have suffered much do we know the real meaning of love. I've been a fool, Hal. I thought it was only friendship."

"Friendship and love and companionship, they will sustain us through the long life ahead of us, for we're still young, Minnie, we've lived only a little span—"

"But it was our youth," she interrupted, the bitterness creeping back, "the cream of our lives—soured, and spilled. Ugh!" she shuddered, then shook herself as though awakening from a heavy sleep. "That thought brings me back to earth again!" She faced him, her restless, burning eyes plunging into his. "Hal!" she cried out, "I can't marry you! I won't marry you! I—I've got nothing to give in return for your love."

"Yes, you have, Minnie, your love. You have just told me that you loved me."

"I do, Hal—I love you so much I'll never let you make the sacrifice you're willing to."

"Don't speak of it as a sacrifice—it makes so little of a great passion."

"Oh, yes, it is sacrifice. And all through the years those nasty memories in my past will rise up between us like fearful ghosts—phantoms more tangible than even you or me."

"The past is forgotten, Minnie. I know all you've been through—the ugly things—I'm more to blame than you, knowing the pitfalls, always being away at those moments when you needed me most."

Minnie closed her eyes. How sweet it would be to lay the ghosts of yesterday, to fly from the old life as if from the plague, to be the wife of a man who loved you, whose protection would forever shut away the sordid contacts that had so scarred the past. To find peace.

But what right had she to peace? she asked herself. To contentment? To forgiveness? Had she ever done anything to earn this respite? She who had met all blessings so carelessly, who had gone on so ruthlessly passing the fine things by, living only for greed, and gain, and wanton pleasures, and satisfied desires. Deane would never know all she had been through—he believed he knew—but he didn't—she realized that he was thinking only of Beauregard . . . but what of the others? He would never know about the other men unless she told him—told him how she had broken off her life, piece by piece, and given to so many men to devour—men she had looked upon as steps that would help her climb back to the mocking goal reaching high above her. And they had proven steps, but steps that had led her down, down, down. . . .

Above the weaving of her conscience she heard Deane's voice saying brokenly, "I knew you needed me—I feared for you when Beauregard left for the coast—I betrayed my trust and stayed away from you—how easy to make mistakes when we are forsaken. Poor little Minnie."

She never knew until her confession poured out of her, how much she loved Hal Deane. But she told him, unfalteringly, with a courage born of her awakened love, of each bitter, heart-breaking step downward.

"After Beauregard—. How I hated him!—it—it wasn't so difficult to yield—it seemed as if I had given my soul away to him—after that, what did it matter what became of the empty shell? Giving for a single jewel—for a transient position—for an unpaid bill—for money enough to pay our rent—for just a job!"

"Oh, my God, Minnie, don't tell me that! I can't bear it—I can't—you're lying to me!"

"It's the truth, Hal, as only a great love can make you unafraid of truth."

"You're telling me this because you want to send me away—No, Minnie, no—it can't be true. You're mad—you're drugged by your own emotions. Tell me that you're lying to me."

She was thinking it was strange that it should now be she who was reaching out her arms in pitying comfort. She saw him standing there weeping amid the ruins of his fallen ideals, crushed under them. "Hal, darling, don't feel like that, I can't bear it. I love you so. . . . I wanted you to know the truth only because of my love. The truth—coming through clean—before—before I had lost my courage. It's so little—so terribly little—but it is all I have to give. Can you forgive me?"

That she should ask his forgiveness when he believed himself to blame—

They clung to each other. "It's dreadful, Minnie, I feel as if something inside of me had died—but it isn't my love. That still lives. I'm not a coward, Minnie, neither am I a brave man. But I'm strong enough to fight, fight for my happiness and yours. I'm still asking you to be my wife."

She did not answer, but leaned over and rang the tinkling bell that would summon Tim Gow. "Hand me my hat, Hal, and my pocketbook. My face must be shining like an apple."

"Minnie, you haven't answered me."

She was searching through her pocketbook for the mirror. "I will never marry you, Hal. I couldn't do it and keep faith with my love, which is the only holy thing left me. If you care deeply as you say you do, please do not speak of it again. I cannot bear any more pain."

Deane stared at her as she pulled the turban over her bobbed hair, now graying at the temples. He sat there in strange quiet, while she drew a powder puff over her face, whiter than the powder itself, and painted scarlet lips upon her mouth. And he knew by the look in her eyes that no pleading would swerve her from her self-sacrifice. He knew also that never again would they speak of their love, but would count their friendship the holy thing that would ever inspire and sustain them. He reached out and kissed her upon the lips, and that caress was a bond they would carry to eternity.

Tim Gow slippered softly into the room. He smiled. He saw writ in the woman's eyes her exaltation. Only her voice, husky, sometimes inarticulate, remained unchanged.

"Bring us the bill, Chinky, we've got to toddle along."

Tim Gow told her there was to be no bill, it was his gift of farewell to his patron, Missy Day.

"Oh, don't worry about it's being my last meal here, Chinky. You're wrong about that. I'll be in tomorrow, and the next day, and the next day."

Why was she laughing? Tim Gow wondered.

"Catchem noodles the same hour every day, do you savvy, Chinky? So hand us over the bill. I can't ride along on any more false pretenses."

Deane left while Tim Gow was still there piling up the little gay bowls. Minnie's eyes had begged him to leave them. He understood. He wanted to spare her the pain of parting.

When he was gone, her eyes closed wearily, and her arms fell heavily upon the table. . . . They scattered the bamboo shafts still lying there. Tim Gow picked up the fallen ones that had sifted to the floor under Minnie's feet. "China bamboo no lie. Missy Day catchem good man. Velly good man. Missy Day got happy look in eye. Tim Gow, him got Mellican dolla. You get China bamboos tellum tomollow, maybe?"

"Tomorrow—maybe. . . ."

Minnie sat there a long time in a stupor looking at Deane's card lying on the table. His address. And under it written: "Come to me when you need me. I will be always waiting."

The End.

The Sports Tailleur for Easter Smartness!

Simplicity of Tailored lines

Smartness of new Tweeds

Individuality of Style and Color

In three-piece models with mannish waistcoat.

$35

In clever two-piece effects

$25

Myer Siegel & Co.

617-619 S. Broadway

Teeth as Low as $5. Best Set $7

Best set, none better, no matter how much you pay, including your choice of base plate material, (metal excepted.) (Guaranteed 10 years) $7

MY PATIENTS KNOW LOW PRICES

Teeth as low as $5.00
Best set of teeth (either set) $7.00
Gold Crowns ($3 karat) $4.00
Bridge Work ((22 karat) $4.00
Porcelain Crowns $4.00
Gold Fillings ..... $1.00 up
Gold Inlays ..... $1.00 up
Synthetic Porcelain ..... $1.00 up
Silver Fillings ..... 50c up
Cement Fillings ..... 50c up
Teeth Treated 50c
Nerve Removed (Painless) $1.00
Teeth Extracted (Painless) 50c

No charge for painless extraction and examination when other work is contracted for.

GOLD SEALS 10 YEARS—I buy each or allow you full value for it on dental work.

NOT A DENTAL PARLOR. A PRIVATE high-class, up-to-DATE DENTAL office with sterilized instruments and perfect sanitary surroundings. Where you will not be rushed—recommended to your friends.

X-Ray service Free with other Dental work.

DR. FAIRFIELD EXAMINATIONS FREE.

Entire Third Floor 536 So. Broadway

Next to Arcade Building. TUcker 5236

Hours, 8:30 to 6. Sun. 9 to 12.

Tell your Story with Pictures

Advertise in The Chronicle—the only newspaper in San Francisco with a Rotagravure.

R. J. Bidwell Co., Times Bldg., representatives.

San Francisco Chronicle

Re-Sale Automobiles

—every make—every model—advertised daily in Times Want Ads.

VOGUE COMPANY

BROADWAY AT EIGHTH

Beauty and Long Wear in Kayser "Italian" Silk Underthings

A New Assortment

The Spring creations of Italian silk underthings are distinctive in style—durability—and loveliness.

For the slim silhouette of today there are dansettes, vests and bloomers—each of enticing pastel shades.

Italian Silk Vests.....$2.50
Italian Silk Bloomers ...$3.95
Italian Silk Dansettes, $4.95

Mail Orders Filled

THE WEATHER

[Official Report]

LOCAL OFFICE, U. S. WEATHER BUREAU, Los Angeles, March 19.—[Reported by H. B. Hersey, Meteorologist.] At 5 o'clock a.m. the barometer registered 29.98; at 5 p.m., 29.93. Thermometer for the corresponding hours showed 56 deg. and 61 deg. Relative humidity, 5 a.m., 83 per cent; 5 p.m., 33 per cent. Wind, 5 a.m., east, velocity 2 miles; 5 p.m., northwest, velocity 4 miles. Temperatures, highest, 61 deg.; lowest, 53 deg. Rainfall for season, 9.95 inches; normal to date, 12.97 inches; last season to date, 4.22 inches. Barometer reduced to sea level.

WEATHER CONDITIONS.—March 19: Light rain has fallen during the past twenty-four hours at most stations over the Pacific Slope and in Colorado and on the Gulf coast, but no important precipitation has occurred elsewhere. Moderate temperature is reported over the whole country this morning. In Southern California partly cloudy weather prevailed yesterday, and this was followed by increasing cloudiness last night. Light rain began early this morning at many stations, and this is expected to continue at intervals this afternoon and tonight. Partly cloudy weather will prevail Saturday, with moderate temperature.

SUN, MOON AND TIDES.—Los Angeles, March 20: Sun rises 6:07 a.m., sets 6:04 p.m. Moon rises 10:40 a.m., sets 12:15 a.m. Los Angeles Harbor, March 20: High tides, 1:38 a.m. and 4:15 p.m., low tides, 9:23 a.m. and 9:05 p.m.

LOCAL TEMPERATURES.—March 19: Minimum and maximum temperatures from Southern California points, reported yesterday to the Los Angeles office of the U. S. Weather Bureau, were as follows:

Stations—	Max.	Min.
Bonita	70	49
Corona	69	46
El Cajon	70	49
Escondido	68	45
Imperial	89	58
Los Angeles Harbor	60	53
Mt. Wilson	59	35
Newport Harbor	67	52
Pasadena	66	51
Pomona	68	43
Porterville	72	48
Rancho Santa Fe	69	51
Redlands	68	39
Riverside	72	47
San Bernardino	69	51
San Fernando	70	39
Santa Ana	71	47
Santa Barbara	71	54

LOCAL FORECAST

For Los Angeles and vicinity: Partly cloudy, with moderate temperature.

STATE FORECAST

SAN FRANCISCO, March 19.—Weather forecast: San Francisco and vicinity: Generally fair, but with considerable cloudiness, moderate temperature and moderate west winds.

Northern California: Fair, but with considerable cloudiness on the coast; moderate temperature; gentle and moderate variable winds.

Sacramento Valley: Fair; moderate temperature; moderate south winds.

San Joaquin and Santa Clara valleys: Fair; moderate temperature; moderate southerly winds.

Southern California: Fair, but with considerable cloudiness; moderate temperature; moderate southerly winds.

Nevada and Idaho: Fair, moderate temperature.

ARIZONA FORECAST

PHOENIX (Ariz.) March 19.—Forecast for Arizona: Unsettled Saturday and Sunday; not much change in temperature.

COLORADO RIVER

YUMA (Ariz.) March 19.—[Exclusive Dispatch from the U. S. Reclamation Service.] Gauge height Colorado River, 19.9 feet. Discharge, Friday, 7000 cubic feet.

TEMPERATURES

Stations—Conditions, 5 p.m.	Temperatures—Max.	Min.	Precipitation.
Abilene—Cloudy	62	38	0
Boise—Clear	62	32	0
Boston—Cloudy	50	32	0
Buffalo—Partly cloudy	53	38	.02
Chicago—Cloudy	64	36	.32
Cincinnati—Clear	64	34	0
Des Moines—Clear	62	44	.7
Dodge City—Clear	62	34	0
El Paso—Clear	68	42	0
Eureka—Cloudy	56	42	0
Flagstaff—Cloudy	52	28	0
Galveston—Cloudy	68	60	0
Galveston—Cloudy	68	60	.04
Grand Junction	62	32	0
Helena—Clear	52	29	0
Huron—Clear	58	34	0
Kansas City—Clear	62	34	0
Kansas City—Cloudy	62	34	.24
Knoxville—Clear	68	36	0
Lander—Clear	52	24	0
Los Angeles—Partly cloudy	61	53	.13
Memphis—Cloudy	68	52	0
Modena—Cloudy	64	30	0
Montgomery—Clear	72	52	0
New Orleans—Cloudy	72	52	.15
New York—Raining	42	32	.7
North Head—Cloudy	52	46	0
Oklahoma—Clear	72	34	0
Omaha	62	36	0
Phoenix—Partly cloudy	66	40	0
Pittsburgh—Partly cloudy	52	36	0
Portland, Or.—Partly cloudy	60	44	0
Raphid City—Partly cloudy	52	28	0
Red Bluff—Clear	76	42	0
Roseburg—Cloudy	66	40	0
Sacramento—Clear	72	44	0
St. Louis—Raining	52	34	1.33
Minneapolis and St. Paul—Clear	50	34	.08
Salt Lake City—Clear	58	30	0
San Diego—Cloudy	64	54	0
San Francisco—Clear	56	46	0
San Luis Obispo—Cloudy	66	46	0
Santa Fe	58	30	0
Seattle—Partly cloudy	56	42	0
Spokane—Partly cloudy	52	30	0
Tacoma—Partly cloudy	56	40	0
Tonopah—Cloudy	46	28	0
Walla Walla—Clear	58	32	0
Washington—Cloudy	52	40	0
Winnemucca—Clear	62	28	0
Yuma—Partly cloudy	74	54	0

VITAL RECORD

MARRIAGE LICENSES

The following marriage licenses were issued yesterday. Name and age given.

BELL—BRUNER. Melvin N. Bell, 49; Lillian M. Bruner, 33.

BROWN—DENIO. Walter Brown, 43; Evelyn Denio, 34.

COLLINS—DE YEER. Thomas Collins, 36; Josephine De Yeer, 32.

DIAS — ALMANZA. Francisco Dias, 33; Maria Almanza, 18.

FRINGLEE—HENDLER. Irving Fringlee, 32; Dorothy Hendler, 25.

FLEEMAN—CLASSEL. Cecil L. Fleeman, 24; Louise A. Classel, 24.

FLEISCHMANN—CLEMENT. Frederick F. Fleischmann, 35; Josephine W. Clement, 32.

GARCIA—HERNANDEZ. Victor Garcia, 42; Tomasa A. Hernandez, 18.

GARDNER—KIRSCH. Nathan Gardner, 32; Rebecca Kirsch, 31.

HOWLAND—HOWLAND. Frank Howard, 52; Frieda Howard, 31.

JONES — LOWY. Walter G. Jones, 29; Marie Lowy, 17.

KOCHER — KINNEY. Clarence W. Kocher, 39; Marie M. Kinney, 19.

LEVERMANN — STRUBE. Frank J. Levermann, 38; Agnes Strube, 34.

MARTIN—ESPINOZA. Miles Martin, 24; Carmen Espinoza, 18.

MATHEUS—DRYG. Robert R. Matheus, 26; Associate B. Dryg, 23.

MAYBERRY—LE JUENE. Mason B. Mayberry, 32; Loellin V. Le Juene, 19.

McCLINTOCK—DUMMER. Frank C. McClintock, 32; Ethel S. Dummer, 24.

MERVINE—EPSTEIN. Harold J. Mervine, 24; Rose P. Epstein, 22.

MOXLEY—SPAFFORD. Sumner B. Moxley, 32; Bernadine G. Spafford, 21.

MONROE—McCOY. Russell J. Monroe, 27; Dorothy D. McCoy, 21.

NIZZOLA—FLYNN. Albert D. Nizzola, 32; Jessy M. Flynn, 42.

O'BRYAN — MURDOCH. Silas W. O'Bryan, 62; Marion I. Robbins, 57.

PERKINS — FISHER. Clarence J. Perkins, 29; Florence M. Fisher, 22.

ROBINSON — GAUER. Arthur H. Robinson, 33; Cecilia M. Gauer, 18.

SOURH — HIATT. Albert L. Sourh, 24, Ruth Hiatt, 20.

SALADO—CARRILLO. Daniel Salado, 24; Maria Carrillo, 18.

SIMS—WILLIAMS. Harvey L. Sims, Jr., 27; Lucille Williams, 18.

SMITH—PAYNE. Tom Smith, 29; Ruth A. Payne, 24.

SIMPSON — JACKSON. Henry B. Simpson, 69; Addie M. Jackson, 58.

STVARTE—PERRY. George C. Syvarth, 32; Violet G. Perry, 22.

BIRTHS

Names, sex, place and date of birth.

CARVETH. Mr. and Mrs. John, Daughter, Maternity Cottage, March 18.

GROSS. Mr. and Mrs. Wendell, Daughter, General Hospital, March 14.

HAMMOND. Mr. and Mrs. Thomas, Daughter, General Hospital, March 16.

BIRTHS

Names, sex, place and date of birth.

HART. Mr. and Mrs. Benjamin, Boy, Maternity Cottage, March 18.

HILL. Mr. and Mrs. Robert, Daughter, General Hospital, March 13.

LLOY. Mr. and Mrs. Thomas, Boy, Maternity Cottage, March 13.

LUND. Mr. and Mrs. George, Boy, Maternity Cottage, March 13.

MULDER. Mr. and Mrs. Johannes, Boy, Maternity Cottage, March 16.

O'FAFFERTY. Mr. and Mrs. Robert, Daughter, General Hospital, March 14.

PRIBBLE. Mr. and Mrs. Guy, Boy, Maternity Cottage, March 14.

SCOTT. Mr. and Mrs. Wester, Daughter, General Hospital, March 13.

SEARLE. Mr. and Mrs. Arthur, Boy, General Hospital, March 15.

STANFORD. Mr. and Mrs. Rolla, Daughter, Maternity Cottage, March 14.

DIVORCE SUITS FILED

ANTHONY, Frances Hyland against Charles G.
BLOTT. Nora against Robert O.
BOOTT, Maert against William N.
BOWMAN. Clarence E. against Pauline H.
BRADLEY, Robert A. against Rose L.
BREDBERG, Florence I. against Grover Rowland.
COUNTS, Florence against Henry L.
CRITES, Ethel Virginia against Virgil G.
DILLARD, Marion G. against Clara.
EGGLESTON, Amber Starr against Harry G.
ENOS, William G. against Ella.
FRANK, J. Fay against Charlotte Fay.
FUGGLE, Charles H. against Lottie M.
GREENBROW, Charles E. against Josephine.
LLOYD, Florence S. against George Herman.
MAJORS, Mabel D. against Arthur W.
MARTIN, Alberta against Willard Chester.
MATTHEWS, Mary against Henry.
MARVIN, Ada against Earl V.
MITCHELL, Carolyn against James Brown.
RASMUSSEN, Auiruta against Parker B.
RITCHLIFFE, Joseph Thomas against Mary B.
ROOLEY, Alice L. against Forrest A.
SCHAFFER, Marie against Frank L.
SHADDUCK, Cora against Forest.
VENTERS, Rita against Alex.
VOGEL, Mary M. against Charles G.
WEST, Alice A. against Albert F.
WILLOUGHBY, Linda J. against Russell G.
WOOLFORD, Marcia against William.

DIVORCE DECREES GRANTED

BALTZELL, Dorothy from Elmer M.
BRADDOCK, George E. from Ada Garrot.
DAVIS, Eva from William R.
HAIGHT, Grace M. from Albert C.
HATCH, Florence Lee from Theodore.
MACKERT, Esther from Andrew.
MURPHY, Dorothea from Bonnie B.
O'QUINN, Emma from James David.
SIMON, Florence from Martin.
STEIN, Ann Rea from Harry A.
TAYLOR, Ruby from James O.

OFFICIAL DEATH LIST

Name and place of death—	Age.	Date.
ADAIR, James, Los Angeles	53	March 17
BECKER, Laura, Los Angeles	46	March 14
CRAMER, Helen, Los Angeles	46	March 15
FLACK, Hugh, Los Angeles	34	March 18
GIBSON, Addie, Los Angeles	72	March 18
GRIFFIN, Perry, Los Angeles	75	March 18
HERRIN, Lawrence, Los Angeles	28	March 18
HINTON, William, Los Angeles	73	March 18
HOAG, Laura, Los Angeles	66	March 18
HOOVER, Clarence, Los Angeles	64	March 17
MILLS, Amanda, Los Angeles	80	March 19
MILLS, George, Los Angeles	82	March 17
NYSTROM, Helena, Los Angeles	62	March 19
PETERS, Margarete, Los Angeles	34	March 19
PICKETT, Bella, Los Angeles	61	March 17
SHELTON, Alice, Los Angeles	36	March 17
TYLER, Walter, Los Angeles	36	March 18
WALLER, Elizabeth, Los Angeles	57	March 19

DEATHS

With Funeral Announcements.

BLAND. Judge W. Bland, aged 64 years, passed away suddenly yesterday at Pasadena. Funeral announcement later by C. F. Lamb & Son of Pasadena.

BOWIE. In this city, March 18, Mark H. Bowie, late of 1117½ Marine avenue, Venice. Remains at R. C. Dallenbaugh & Co., 4029 Venice Boulevard. Notice of funeral later.

BUDEL. Henry, aged 47 years, husband of Ruth Budel of 151 Grand avenue, Bonne City. Funeral services from Culver City and Palms Funeral Parlors today at 2 p.m. Interment, Inglewood Park Cemetery.

CRAIG. The funeral services of Henry H. Craig will be held today at 10 a.m. from the chapel of W. A. Brons, 1215 South Flower street. Interment, Salem, Ore.

CRAINE. At 1211 Sawtelle street, Mrs. Caroline M. Craine.

Funeral services will be held today at 2 p.m. from the chapel of Belcher & Dalton, 6240 Hollywood Boulevard.

DARNIE. Mrs. James Darnie, widow of the late James Darnie of 6344 Fifth avenue, Pittsburgh, Pa., and the beloved mother of James L., George, William W. Darnie and the late Mrs. Robert Gaylor Morrison, passed away Thursday night at 535 Palm street, Pasadena, where services will be held on Saturday morning at 10 o'clock.

Interment in Pittsburgh.

EDGECOMBE. Florence Lorena Edgecombe passed away yesterday at her home in Pasadena.

Funeral announcement later by C. F. Lamb & Son, Pasadena.

FRIENDELL. Celia, aged 57 years, formerly of Minneapolis, Minn., beloved wife of Max Friendell, and mother of Florence, Rosalie, Sybill, Lillian, Benjamin and Louis.

Services Sunday at 10 a.m. at Draper's undertaking parlors, 1439 South Main. Interment, Rose Hill Israel Cemetery.

FUENTES. Tony Fuentes, Jr.

Remains at chapel of Gus Alvarez & Mason.

GAFFEY. March 19, Edward J. Gaffey, beloved husband of Theresa Gaffey and father of Sister M. Theresa, and son-in-law of Mrs. C. Rungis, aged 46 years.

Funeral today at 8:30 a.m. from chapel of Cheseboro & O'Connor, 1321 South Grand avenue. Requiem mass at the Plaza Church at 9 a.m.

GIBSON. At 1624 South Flower street, Mrs. Elizabeth Montgomery Gibson, aged 73 years, beloved wife of William Gibson and mother of the Misses Elizabeth L., Annette M. and F. Alice Gibson and William K. Gibson.

Funeral services Monday, March 22, at 2 p.m., from the chapel of W. A. Brons, 1215 South Flower street.

GRUND. On March 18, Margaret Mumford Grund, widow of Ernest R. Grund, and beloved mother of William T. Grund, of Los Angeles.

Services at chapel of Taylor & Modine, Hartford, Ct., Saturday afternoon, March 20.

HANG. George L. Hang, 3126 Olds street, South Gate, born January 29, 1887, died March 17, 1926, 8:00 a.m.

Funeral March 20, 1926, 2:30 p.m. Burial at Forest Lawn Cemetery. Odd Fellows and Masons in charge of services. Services held from chapel of Earl L. Bisshton, 6260 Long Beach Boulevard.

HARRIS. March 18, at 926 South Rexale Boulevard, Mrs. Bessie Harris, beloved wife of Dr. Roy Allen Harris, loving mother of Lloyd R. Harris of Monrovia, La.; Mrs. Dorothy Harris Bass of Long Beach, Mrs. Miriam Harris and Miss Justine Harris; grandmother of Harold Harris.

Strictly private funeral services will be held Monday, March 22, at 10:00 a.m., from Perry Brothers' chapel, 720 West Washington street.

KENNEDY. Edith L. Kennedy of 6211 Pasadena avenue, passed away March 18, beloved sister of Mrs. Clara K. Miller and Mrs. Florence M. Lord of Los Angeles and Mrs. Ella Bauer and Miss H. Kennedy of Pennsylvania.

Remains at parlors of McIntosh & Mann, 3730 North Broadway.

The Los Angeles Times

SATURDAY MORNING, MARCH 20, 1926.—PART II. 18 PAGES. POPULATION (By the Federal Census—(1920)—576,673; By the City Directory—(1926)—1,240,507)

Vol. XLV.

DEATHS

With Funeral Announcements

RUBLY. The funeral of Alfred Ruby, will leave from The White Company, 307 West Seventh street, Monday at 10:30 a.m.

SHAAL. At 5431 Blackwelder, Elizabeth Dixon, wife of [illegible] Shaal. Remains at Brown Mortuary.

SHOOB. The funeral of Mrs. E. Shoob will leave from the chapel of [illegible] Venice Boulevard, today at 2 p.m. Interment to the Church of Our Lady Help of Christians. Rosary will be held at 1:30 p.m.

TYLER. Suddenly, March 17, 1926, Frank Tyler, oldest son of Mrs. [illegible] and brother of Frank M. and [illegible] Tyler. Funeral services will be held at the Church of the Flowers, Pasadena, Monday, March 22, at 1 o'clock p.m. Friends please omit flowers.

VAN HORN. Charles Van Horn, aged 72 years. Remains in state at Conway & Conway Funeral Home, 1128 South Flower street.

FUNERAL DIRECTORS

RUPPE MORTUARY
East Side Funeral Home. Ethel Ruppe, Manager. 843 SOUTH EUCLID. AN. 4244. 4240 SOUTH WESTERN.

E. CLAIRE OVERHOLTZER
Formerly

E. E. OVERHOLTZER-SON
Trinity 9072. 1120 South Hope.

ROBINSON & ADAIR, INC.
FORMERLY BOOTH & ROBINSON
WE. 5424—5425. 817 West Jefferson.

BROWN BROTHERS, Inc.
820 W. WASHINGTON. WE. 522.

GARRETT BROTHERS
1237 SOUTH FLOWER. 1870—Fifty-six Years—1926

Hobt. Sharp & Son. Main at Adams

CEMETERIES

BEAUTIFUL HOLLYWOOD
Cemetery-Mausoleum-Crematory
Convenient and Permanent
6000 Santa Monica Boulevard
HOllywood 6456. Resources [illegible]

INGLEWOOD PARK CEMETERY
COLUMBARIUM CREMATORY
Outside Los Angeles City limits. Perpetual Care Assured

FOREST LAWN MEMORIAL PARK
"The Cemetery Beautiful"
Cemetery, Mausoleum, Crematory
Every form of burial and cremation service. "Among the Evergreens"
Glendale Ave. & San Fernando Road

VALHALLA MEMORIAL AND MAUSOLEUM PARK
"THE MODERN CEMETERY"
FOREVER BEAUTIFUL
Hollywood Way and Valhalla Boulevard
Office 620 Pacific Mutual Bldg. Fitzroy 1234

ROSEDALE CEMETERY
Crematory Vault Columbarium
1831 West Washington. [illegible]

CEMETERY LOTS

CEMETERY LOT on sixth grade in Sunset Park. Price low; will sell at discount, owner sick; whole lot or separately. Particulars, Inquire CH. 401.

ROSEDALE CEMETERY
Beautiful valley, 4ft. or half. Choice location in Beautiful RINDGE CIRCLE. Only one left. Owner. GR. 3220.

FOR SALE — A three-grave lot in Rosedale Cemetery. Phone DR. 1666.

BARGAIN—Niche in Forest Lawn Mausoleum. Owner returning East. 742-638.

FLORISTS

THE ALEXANDRIA FLORIST
HOTEL ALEXANDRIA
VA. 5811 FOR EXQUISITE FLORAL DESIGNS

HOME NURSERY AND FLORAL CO.
Floral Designs for All Occasions
BR. 7196. 3013 SO. VERMONT

PARTY GIVES FOR MISSING KENTUCKIAN

Mother Still Hopes Son, Gone for Two Years, Will Return to Her

[EXCLUSIVE DISPATCH]

ASHLAND (Ky.) March [illegible]. Word of the queerest birthday anniversary observance on record just been received here. Juanita May Norton, formerly of this city, gave a birthday party for her son, Ernest Reinford, 17, on December 29, 1924. Mrs. Norton now lives in Oklahoma City.

When young Reinford appeared the family's guests in St. Louis. His mother gave entertainment and invited a number of her son's boyhood friends. Photographs were made of the youth's former chums and of Miss Norton seated at the table. The picture has been published in local papers, according to Mrs. Norton, in hope that the boy will see it and communicate with his mother.

Mrs. Norton has offered a reward for information which will lead to the locating of her long-lost son. She has had no word concerning him since his father was being held captive in a Chicago cafe to the effect that he was being held captive in the city.

Ernest is five feet, eight inches tall, always dresses neatly and is home. He has brown hair and eyes. His mother is a member of the Christian Church. Mrs. M. L. Hutchinson of Fourth street and Monroe avenue, this city, Mrs. Norton's sister, does not believe her brother is dead and every year she sends him a birthday party and says she may go and bring him home. Ernest will return to her.

Eye Clinics for Instructors Graduates Given

[EXCLUSIVE DISPATCH]

BERKELEY, March [illegible]. Eye clinics are conducted by the department of optometry of the University of California for the purpose of giving advanced students opportunity for testing out the latest and best types of equipment and for giving experts to patrons of the clinic expert advice and make examinations. They are Dr. J. C. Ellsworth, who is a specialist in diseases of the optical conditions, and Dr. L. Mason, who deals with the [illegible] tometrical problems.

The six advanced students are engaged in the clinics are: Avery Hicks of Long Beach; Herbert Reinke of Stockton, Henry V. Green of Oakland, Tom Imura of Oakland, and Alfred Yashi of Berkeley, and Alfred Miller of San Francisco.

According to George T. Stanley, lecturer in optometry, the clinical laboratories are among the best equipped in the country, the latest scientific apparatus being available there, more than $5000 worth of which was donated by the manufacturers. The clinics, in addition to the regular course of instrument, examination of the eyes can be used to examine the interior of the eye for diseases or injury, and for other conditions it is possible to study the nerves, muscles and blood vessels of the eye.

WAR NAMED AS NEW JAILER

[illegible] Ousts Crowshorn in Escapes' Aftermath

[illegible] Criminal Deputy to Assume Post Today

[illegible] Authorizes Carrying Out Jury's Orders

Deputy Sheriff Frank Dewar [illegible] was appointed chief jailer [illegible] of the County Jail by Sheriff [illegible]. Dewar will succeed Dan [illegible] Crowshorn, who has held [illegible] position for the past several [illegible]. Crowshorn was assigned by [illegible] Sheriff to take up Dewar's duties [illegible] senior criminal deputy in [illegible] records signed.

The appointment of Dewar, who [illegible] was announced with the Sheriff [illegible] for the past thirteen [illegible] was announced by Traeger [illegible] a lengthy conference [illegible] Dewar, Undersheriff Biscailuz and Deputy Sheriff Aguirre. [illegible] Traeger's personal representative in the jail quarters.

[illegible] was offered to [illegible] Crowshorn tendered [illegible] his written resignation in [illegible] asked to be relieved and [illegible] assignment. This [illegible] second time he had offered [illegible] Azuirre refused. Traeger [illegible] between the men, but [illegible] to work in the jail in an [illegible] capacity because of his [illegible] as warden at one [illegible] San Quentin prison and [illegible] as sheriff of Los Angeles [illegible] a number of years [illegible].

STARTS TODAY

[illegible] will take up his new duties [illegible]. He started to work [illegible] Sheriff's office in 1913 and [illegible] for almost a year as a [illegible] in the old County Jail. [illegible] went overseas and on his [illegible] was reinstated and graduated [illegible] to work his way up [illegible] ranks, finally receiving the [illegible] of senior criminal [illegible].

[illegible] is known as a fearless officer [illegible] has arrested scores of [illegible] criminals since he has [illegible] the force, among them [illegible] gunman now serving [illegible] Folsom penitentiary, for [illegible] crimes in Los Angeles, and [illegible] others. Often he has engaged [illegible] gun battles.

EXPRESSES PRIDE

[illegible] recently be captured Matthew [illegible], convicted murderer, [illegible] one of six men who escaped [illegible] from the County Jail. He [illegible] him at First street and [illegible].

"[illegible] this will not be a new [illegible], as I am aware of the [illegible] which has been given [illegible] and I am proud the Sheriff [illegible] such confidence in naming [illegible] and last night. "There [illegible] things to be done in the [illegible] quarters and I will do my [illegible] with the co-operation of Mr. [illegible] we straighten things out."

[illegible] announcement came yesterday [illegible] surprise as at the [illegible], as such action on [illegible] of the Sheriff was not [illegible] at this time. Reorganization [illegible] the jail force will be [illegible] in case of abandonment of [illegible] Dewar said, but [illegible] to be shake-ups and [illegible] will be placed where [illegible] fitted.

[illegible] changes made by the [illegible] in his report to Superior [illegible] outlining a series of [illegible] corrections in the conduct [illegible] the County Jail quarters [illegible] a repetition of a [illegible] occurred yesterday [illegible] in a resolution [illegible] by the unanimous vote of [illegible] of Supervisors.

JAIL GUARDS

[illegible] the installation of these [illegible] Sheriff Traeger in [illegible] was given authority [illegible] employ fifty special [illegible] in the jail. This [illegible] immediately, the [illegible] adopted by the [illegible] of Supervisors yesterday [illegible] that in accordance [illegible] with the recommendations [illegible] the county grand [illegible] in the Criminal Records [illegible] mechanical [illegible] is being ordered to [illegible] to install the [illegible] and repairs [illegible] Jail.

[illegible] or replace the steel [illegible] guard cor-

(Continued on Page 2, Column 1)

"BATTLING RED" TAPE KAYOES "KID" SUNDAY DANCE AGAIN

"Kid" Sunday Dance, the right-hand mauler from Venice, while trying [illegible] a game comeback yesterday in the City Council chamber, [illegible] in late rounds by "Battling Red" Tape. The Battler [illegible] several technical knockouts over the Kid. A championship [illegible] to the limit will be staged April 30, next, in 1343 ballot [illegible] Los Angeles.

ROUND ONE

[illegible] Hearn, second [illegible] entered a recondition [illegible] of the previous decision [illegible] Tape the right [illegible] during" on [illegible] ordinance. [illegible] to the center [illegible] and rushed for his [illegible] appeared in [illegible] and the spectators [illegible] walking [illegible] the Kid's [illegible] passed the [illegible] in the springs [illegible] the Kid had a [illegible] fists to [illegible] and all [illegible] Randall, [illegible] for a point of [illegible] had been [illegible] the Battler decision. This [illegible] and he [illegible] over, [illegible] for [illegible] saved [illegible].

ROUND TWO

The Kid came out of his corner with a shot of adrenalin and rushed the Battler to the ropes. Manager Randall raised a great cry of "Foul." He said it was improper to hold the return match while Councilman Ash was absent. After an examination by the club physician and Referee Workman the bout continued, it being decided the injury was insufficient to warrant postponement. Under Manager Randall's instruction the Battler swung a haymaker on the Kid's jaw, by calling a roll call of the judges on a motion of sustaining the ruling of Referee Workman declaring the motion to reconsider out of order. The referee was sustained, 4 to 3, and the Kid was counted out. Manager Hall had to work over his boxer for thirty minutes before he brought him to, and then announced he will be unable to enter the ring for six week.

TACKLES TASK OF HALTING ESCAPES

Frank Dewar

WILMINGTON DELAY WON IN PARK WAR

Respite of Fourteen Days Ordered by Council and Case Sent to Commission

The people of Wilmington through their Chamber of Commerce yesterday won a fourteen-day respite in their fight to prevent, through abandonment, the expenditure of $710,000 for a park system, the City Council referring the case to the park commission for final action while the Superior Court action to force the purchase of the parks was also postponed until April 2.

Claims of exorbitant valuation, particularly of a 5-acre tract in the industrial section for which $223,000 would be paid under the opposed plan, form the basis of the fight. It was pointed out that $710,000 for a park system would necessitate a tax levy of 55 cents per $100 on Wilmington property owners for ten years, declared too great a financial burden.

J. W. Weightman, secretary of the Chamber of Commerce and representing the score of citizens present at the Council meeting, told the Council that all of the owners of five parcels of land realized the situation and were willing to agree to abandonment with the exception of Walter B. Allen, owner of the tract appraised at $225,000. Wilmington citizens have raised a fund of $20,000 for assessments and attorney fees to be held in case of abandonment of the park plan, but Mr. Allen refused to accept the proposal, it was declared.

"When the plan for five small parks in Wilmington was drawn up in 1922 and 1923 we foresaw no such exorbitant costs," said Mr. Weightman. "We do not understand the city's appraisal at $223,000 of a tract that our own realty board appraised at $85,500, but we do know that Mr. Allen acquired this particular tract only a few weeks after it had been selected as a park site. It is altogether unsuited for park purposes, located along the railroad yards and completely away from residential development."

As an alternative Wilmington citizens proposed the purchase of the old Banning homestead surrounded by a twenty-acre tract already developed into a beautiful park site and surrounded by a fifty-year-old eucalyptus grove. This entire tract may be purchased for $275,000, it was said.

To complete the town's park requirements it is proposed that sufficient acreage of the Roche Estate along Frigate avenue, for sale at $6000 per acre, be purchased. Both of these tracts are

(Continued on Page 2, Column 2)

ALTERNATIVE ON WAGE RISE LOST

Measure Taken Off Ballot of April 30 Election

Police and Firemen Victors in Council Row

Voters to be Called on for Outright Expression

The Council's alternative measure to the police and fire initiative pay rise was taken off the ballot for the April 30 election yesterday by the Council itself, while 300 policemen and firemen crowded the Council chamber, the halls, corridors and lobbies and gave expression to their emotions and opinions with cheers and hisses.

In the final vote Councilman Allan voted against removing the alternative from the ballot, while President Workman and Councilmen Barnes, Colden and Randall, who had opposed this action, voted for the motion.

The alternative was ordered on the ballot by the Council after the police and firemen had succeeded in placing on it their request for increased salaries for all grades, totaling $1,400,000 additionally a year, as well as about $200,000 a year more for pensions. The Council's measure, if successful over the initiative, would have increased the pay of the ranks $10 and $20 a month, and would have cost the city $700,000 additionally a year.

As the matter now stands, the electorate will be called on to express themselves outright upon the question of whether or not all members of the two departments, excepting the chiefs, are to be paid additional sums, ranging from $25 to $50 a month.

The action began when Councilman Zahn moved a reconsideration of the Council's action in ordering the alternative on the ballot. The motion carried, Councilmen Allan, Barnes, Colden, Randall and President Workmen voting against it. Councilman Randall then moved the question be referred to the committee of the whole. When the vote was taken Mr. Criswell was talking to Mr. Hall. It appeared that they did not comprehend the motion. Mr. Criswell voted aye and Mr. Hall voted no. This motion was lost, 6 to 8, Councilman Ash being absent on a trip to New York with city bonds.

MASS MEETINGS ON PAY RISE DRAW THOUSANDS

Before fully 4000 policemen and firemen assembled at mass meetings yesterday afternoon and evening at the Olympic Auditorium, several speakers stressed the importance of co-operation of firemen and police in the wage-increase issue.

Approximately 2000 attended an afternoon meeting and as many more gathered in the auditorium in the evening.

Fire Commissioner Rochester in the evening expressed himself and the commission as a body as favoring the increase. Fire Chief Scott, City Councilmen Jacobson and Sparks, ex-Senator George Lynch and others addressed the gathering. Capt. L. L. McClary presided.

DENIES HE EVER MADE SUCH BOOK

Dr. Helms Sued as Asserted Plagiarist Disclaims Any Knowledge of Subject

Mystery last night surrounded the identity of one Elmer Ellsworth Helms of Los Angeles, who was made defendant in an action instituted yesterday in the United States District Court at St. George, N. Y., by Rev. William J. Hampton, former pastor of the Grace Episcopal Church of Port Richmond, N. Y., according to news dispatches from the East.

The plaintiff clergyman charges that Dr. Helms stole Mr. Hampton's ideas, title and language of a book entitled "The Religion of Presidents." The news dispatches described Dr. Helms, the defendant, as "pastor of the First Methodist Episcopal Church of Los Angeles."

Dr. Helms, when informed of the statements in the news dispatches last night, said there must be some mistake. He said he never wrote any work under the title "Religion of the Presidents," nor caused to be published an article or book under that title. He said he does not know Mr. Hampton nor could he offer any explanation as to why Mr. Hampton should name him as defendant in such an action.

Mr. Hampton charges in his suit that during 1923 he published a series of magazine articles on "Religion of the Presidents," the work being copyrighted that year. In May of last year he published the same articles under the same title in book form and the book was put on the market. Early in the present year, it is charged, a similar work with the same title was published by Dr. Helms. This bore a 1925 copyright.

Upon examination of the Helms book, Mr. Hampton asserts he discovered that it was made up almost entirely from his own work, many pages being word for word as they appear in the volume issued by him nearly a year ago.

The suit seeks to restrain the author of the second book from further publication and demands destruction of all plates and publication of a notice to that effect.

TODAY'S BIBLE TEXT

"For we know that if our earthly house of this tabernacle were dissolved, we have a building of God, an house not made with hands, eternal in the heavens." II Corinthians vi, 1.

THRONGS VIEW WILD TRADING IN JULIAN LEAD STOCK

Mine Shares Tumble 25 Points to Exact Price First Quoted on Exchange

Watching the Dealing in Exciting Session

Portion of crowd on floor of Stock Exchange and (inset) Frank H. Pettingell, president of exchange.

THREE HURT IN GAS MAIN EXPLOSION

Men Buried in Ditch as Blast Hurls Out Debris; One Seriously Injured

One man was perhaps fatally injured and two others were hurt less seriously late yesterday when a gas main on which they were working at Macy street and Mission Road blew out with a terrific roar, hurling great quantities of earth and rock for a distance of many yards. The men were caught in the ditch and partly buried. Fellow-workmen raced to their assistance and dug them out. They were taken to the Receiving Hospital for emergency treatment, and later transferred to the Santa Fe Hospital.

The most seriously injured of the trio is Pete Perish, 42 years of age, of 629 Spruce street. Physicians stated that his condition is critical.

The other two victims are Nive Garcia, 26, of 950 1-2 Aliso street, and Eduardo Leyas, 48, of 790 East Twelfth street. Their injuries are not considered serious.

The three men, it was stated, were seeking to place a new coupling in the main when the blow-out come. The roar was heard for many blocks distant and caused a great deal of excitement in the neighborhood. The three men are employees of the Los Angeles Gas and Electric Corporation.

ELECTION AT UNIVERSITY PROVES TIE

New Vote Date Set as Southern Branch Women Fill One Office in Four

Balloting yesterday for officers of the Associated Women Students of the University of California, Southern Branch, was so close that there was no election for three officers. These will be reballoted Monday. Miss Grace Harper was elected treasurer, but no one had a majority for president, vice-president or secretary. Dean Laughlin, the women's dean, said it was the closest election in the history of Southern Branch, with fifteen candidates for four offices.

Those who will be in the finals Monday, having received the highest vote, will be: For president, Miss Helen Johnson and Miss Maronne Munson; for vice-president, Miss Elcy Eddy and Miss Barbara Brinkerhoff, and for secretary, Miss Louise Murdock and Miss Anne Stonebraker.

The unusual interest in the election was caused by the fact that a convention of the student bodies of all colleges west of Chicago is to be conducted this year at Southern Branch, and the association will have much to do with the affairs of the convention.

BELL ELECTION CALLED

An ordinance was adopted by the Council yesterday calling for a special annexation election for the Bell district for May 6. This territory is unincorporated, and will connect Los Angeles with Maywood, where a petition has been circulated calling for a special annexation election.

LIGHT RAIN VISITS CITY

Total for Season Swelled by .14 inch, With Forecast for Cloudy Weather Today

Yesterday's rain added .14 of an inch to the season's precipitation, making the total to date 9.85 inches. At this time last year the season's total rainfall was 4.22 inches. The normal precipitation total for this date is 12.97 inches.

RAINFALL TABLE

Following is the rainfall, in inches, reported from various Southern California points up to 6 p.m. yesterday:

	Storm.	Season.	Last Season.
Los Angeles	.14	9.85	4.22
Alhambra	.18	10.35	5.62
Alta Canyada	.48	16.16	8.49
Anaheim	.07	8.20	4.55
Baldwin Park	.04	10.08	5.43
Bellflower	.25	7.05	4.11
Betteravia	.04	8.78	8.10
Burbank	.61	11.19	...
Covina	.07	10.16	5.61
El Monte	.10	9.19	4.66
Fullerton	.37	9.93	6.22
Garden Grove	.15	6.29	3.54
Guadalupe	.05	8.08	8.20
Glendale	.56	12.12	6.12
Hunt'gton Beach	.19	6.06	3.64
Inglewood	.36	6.50	3.79
Lakeside	.04	6.89	4.85
L. A. Harbor	.10	5.11	4.11
Montebello	.14	8.50	4.62
Mt. Wilson	.45	18.12	7.73
Newport Beach	.01	6.83	3.67
Orcutt	.04	7.78	8.10
Orange	.17	8.44	...
Oxnard	.33	10.92	4.48
Pasadena	.44	11.95	6.48
Puente	.19	9.01	5.43
Riverside	.52	7.13	4.41
Redlands	.15	9.50	5.53
Redondo	.08	4.73	3.08
San Bernardino	.43	9.83	6.22
San Fernando	.31	12.31	5.70
Santa Ana	.08	7.38	3.80
Santa Maria	.04	7.13	8.36
Santa Monica	.45	6.39	4.42
Santa Paula	.80	11.42	5.50
Van Nuys	.32	11.38	4.14
Venice	.45	6.39	4.42
Ventura	.15	10.68	12.53
Whittier	.98	8.94	5.07

Although from a meteorological point of view the storm was not of any great area, the precipitation was general over the Los Angeles district. In some communities, notably Santa Monica, there were brief periods of heavy downpours.

The precipitation tapered off as the storm moved inland. Some of the higher altitudes in the mountain districts were expected to register rather heavy rains.

San Fernando appeared to net the greatest precipitation for the storm with .31 of an inch. Santa Paula measured .80 of an inch.

More rain may be expected during the present month, according to Col. H. B. Hersey, in charge of the local United States Weather Bureau. March averages almost right along with December, January and February in the matter of rainfall. The highest total of rainfall for the month of March in Los Angeles has been 12.36 inches. That was in 1884. The season's total that year was 38.18 inches.

The forecast for today calls for partly cloudy weather with moderate temperatures.

BALMY SPRING DAY FORECAST TO FOLLOW RAIN

[EXCLUSIVE DISPATCH]

SAN FRANCISCO, March 19.—Cloudless skies and warm sunshine with balmy spring breezes are forecast by the Weather Bureau for tomorrow. The flurry of rain which struck the central part of the State unexpectedly Thursday passed away last night after lightly sprinkling the Southern Coast. The big low-pressure area which caused the rain still hovers over the Gulf of Alaska, but there is little likelihood of its extending

(Continued on Page 2, Column 4)

DECLARE WAR ON PUNCTURE VINE

Representatives of State-wide Interests Meet to Map Strategem for Eradication of Deadly Enemy to Auto Tires, Live Stock and Useful Crops

Plans for control of the puncture vine, a weed pest that is spreading with great rapidity over Southern California causing serious damage, were discussed at a meeting held at the Chamber of Commerce yesterday afternoon.

Some sixty representatives of Southern California farm bureaus, chambers of commerce, railroads, the Automobile Club, State Highway and Horticultural Commissions, and other official organizations attended.

The puncture weed produces a burr with two prongs each about one-quarter of an inch long. It is so constructed that as the burr lies on the ground one prong always sticks up, like a carpet tack. The burr thus has proven to be a serious annoyance to automobile owners.

"The greatest menace from the puncture vine is to the agricultural and stock-growing interests. A few years ago its existence was confined to a few southern sections. Now it has spread over great areas of Central and Southern California. Its growth is prolific and rapid. It is a desert plant and will thrive where other organization or under a single

CROWDS were larger but trading somewhat smaller in yesterday's stock exchange battle of bears and bulls over C. C. Julian's Western Lead mining stock. The security closed at $1.50, 25 cents below the opening price, and exactly the figure at which it began sales on the Los Angeles Stock Exchange January 30.

Meanwhile under-surface indications were that Corporation Commissioner Daugherty's action in citing eleven Los Angeles brokers to appear before him for hearings regarding sales by them of Julian's stock will develop into court action in the next few weeks.

That the brokers cited will stand "pat" and will seek to test the constitutionality of the Corporate Securities Act and the section requiring them to supply the State authorities with intimate details of organization and financial structure of securities sold by them was freely rumored on the exchange yesterday. This point, the brokers declared, has never had final determination in the State courts, and will be made an issue in the present case.

FEWER SHARES SOLD

Yesterday's trading in Western Lead resulted in the sales of 120,000 shares, almost 20,000 below the total of the preceding day, and less than half of the sales recorded last Monday, when the stock reached a "high" of $1.90. After opening at $1.75 the stock slid down to $1.35, the low mark for the day. Shortly afterward it began to climb and reached the $1.50 level, where most of the transactions were recorded.

The barricades erected Wednesday to keep the crowds of investors from crowding into the trading pit were given additional tests yesterday when hundreds of men and women sought to get closer to the big board to read the latest sales quotations chalked up by the darting clerks on the balcony gangway above the floor of the exchange. Special guards plowed their way through the mass of humanity, making narrow paths for messenger boys and brokers' clerks. J. J. Marx, the "caller," and his clerks wiped heavy beads of perspiration from their foreheads after leaving their desks when the stock call closed at 2:45 p.m.

The offices of C. C. Julian & Co., directly across the street from the Stock Exchange, also were crowded during the day.

No additional statement was made by Corporation Commissioner Daugherty yesterday. His deputies declared they are assembling their evidence and that they will be in readiness the 29th inst., when A. W. Morris, the first broker cited, is scheduled to have his hearing. Other attaches of Mr. Daugherty's office denied the statements of Mr. Julian that the action of the State authorities was a blow at him.

"We are concerned with an inquiry into the sale of the stock to the public, and are charged by the State law with the duty of determining whether such sale will be just, fair and equitable to the purchasers," was their only comment.

"I have violated no law of the State or of the stock exchange, and I am ready for my hearing at any time," "Abe" Morris, the head of the firm of A. W. Morris, said yesterday as he left the floor of the exchange. "I think the action of the Corporation Commissioner is misdirected. We are not selling or buying any stock for ourselves. We act merely as brokers. The Corporation Commissioner might as well hold hearings over Los Angeles butchers to prevent them from selling pork to Jews," he added.

RENTAL SERVICE

Save time and worry in hunting rooms, flats, apartments, houses, etc., by consulting Los Angeles most widely used rental guide—

Times Want Ads

MEtropolitan 0700

The Lancer

by Harry Carr

THE "concert of the powers" has tackled a man's sized job in threatening to lick China.

Everybody that ever tried to has defeated China in battle; and old China—usually after selling out her soldiers to the enemy—has closed over the invader and placidly licked her chops.

China well illustrates the power of nonresistance. Although Kipling, it will be remembered, visiting China, wrote that "when China in her own good time, gets ready to march, the world can look out for itself."

THE FLOOR WALKER

The proprietor of a great New York department store has come to the rescue of the abused and much-kidded floor walker.

The solemn-looking gent with the gardenia in the button hole of his long-tail coat, who showed you the way to the lingerie counter with an elegant flourish has passed on—or out.

The modern floor manager is a trained and finished expert upon whom the success of an enormous enterprise largely depends. He is there to keep the wheels moving.

FOCH AND JOFFRE

The great French war chiefs are about to pass out of active service into retirement. War must be made for younger men.

It will be left to history to judge of their real worth. During the war, too much heroism was thrust upon them. Since the war, there has been too much of a tendency to write them all down as dubs.

The truth is, it was a war in which the spectacular achievements of a Napoleon were impossible. With one flank tied to the Swiss border, and the other on the Channel, the entire conflict was, in effect, a siege.

It was a war in which the nerves and the industrial resources of the folks at home counted for more than the military genius of the generals.

For this reason, it is probable that the fame of Allenby and his fiery cavalry battles in Mesopotamia will outlast that of all the other chieftains of the World War.

Plans Complete for Eagle Rock New High School

Plans for the new Eagle Rock High School have been completed and will be submitted to the Los Angeles Board of Education today for its approval, it was announced yesterday by Carlton Winslow, the architect. The plans then will go to the city building department and actual construction of the group of five buildings, involving an expenditure of $250,000, is expected to get under way early in May, according to Alfred S. Nibecker, Jr., architect for the Board of Education.

Included in the group of buildings are an administration building, gymnasium, domestic science and manual training buildings, and an auditorium. The site, a fourteen-acre tract purchased the past year by the board, is located on Yosemite Drive near Townsend avenue in Eagle Rock. The expenditure represents a part of the $25,000,000 bond issue floated two years ago.

Bids for the work will be sought early in April, according to Mr. Nibecker, and present plans call for completion of the work by February, 1927, in time for the beginning of the second semester.

SPEAK ON ADVERTISING

Homer J. Buckley of Chicago and Charles W. Weirs of Boston will be the principal speakers at the luncheon of the Los Angeles Advertising Club at the Biltmore on April 6. Messrs. Buckley and Weirs will arrive in Los Angeles within the next few days as delegates from their respective cities to the Direct Mail Advertising Association convention to be conducted at the Ambassador, April 7, 8 and 9.

AUNT HET

BY ROBERT QUILLEN

"Dinner wouldn't of been late, but I was singin' the Doxology an' got to keepin' time with it an' it slowed me down."

(Copyright, 1926, Publishers Syndicate)

FACTS POINT TO OFFICER SLAYER

Evidence Definitely Against Pasquale Sciortino

Three Brothers Give Selves Up in Miller Death

Absolute Silence Maintained on Counsel's Advice

Evidence pointing definitely to Pasquale Sciortino as the slayer of Patrolman James M. Miller is in the hands of police, Chief of Detectives Cline announced yesterday.

CHARLES SCIORTINO

At the same time, however, the detective chief admitted he has been unable to break the silence maintained by the three Sciortino brothers since they walked into the police station Thursday night and calmly gave themselves up.

The three brothers, Tony Charles and Pasquale, have shown no sign of weakening and repeated questioning of the suspects has been met by a stony and disinterested silence. They are following to the letter the instructions of their attorney, Howell Richardson, not to talk, Cline stated.

TONY SCIORTINO

The detective chief, however, declared he has obtained definite information to show that it was Pasquale Sciortino and not his brother Charles, as was first stated, who fired the shot which killed the officer when the latter attempted to raid a supposed bootleg clive at 649 East Twenty - fourth street.

Chief Cline also disclosed that it was the toss of a coin which sealed the officer's fate. He stated that the three officers who had been sent out to raid the house tossed coins to see which of them would go to the front door and which to the rear. Chance determined that Miller should go to the rear door. When he knocked and demanded admittance, a bullet plowed through the door and into his body. He died fighting, firing his gun as his slayer raced out of the house and away.

PASQUALE SCIORTINO

The other two officers, Cline said, saw Pasquale in the house through a front window a moment or so before the shooting.

A conference between detectives and the attorney for the three brothers is scheduled for this morning in order to reach some sort of a compromise under which the brothers will be instructed by their counsel to talk.

DEWAR NAMED AS NEW JAILER

(Continued from First Page)

riders to fire escapes with steel doors sufficiently heavy for the required purpose.

"Place steel wire screen and steel bars over all windows opening from the jail on the light courts.

"Construct vestibule with double-lock doors in front of each elevator opening.

"Pending the time required to complete these alterations, the Sheriff is hereby authorised to employ additional guards, not exceeding fifty in number, as in his judgment are deemed necessary to properly safeguard the jail."

HUNT REDOUBLED

The manhunt for Earl J. Clark, convicted slayer of Charles Silva in the "red-rose girl" murder of San Pedro, and Robert Wilson, forgery suspect, the two remaining men who are at large following the escape of Tuesday in which six men got away, yesterday was redoubled following the capture of Charles J. Fitzgerald, suspected slayer of Police Officer Griffin of San Gabriel.

Traeger yesterday highly commended Deputy Sheriff Stensland who, single-handed, caught Fitzgerald. The prisoner is being held in a special tank under a special guard. He was questioned yesterday for hours by Chief Criminal Deputy Sheriff Wright and Capts. Peoples and Bright, but refused to discuss the details of his escape or furnish information which might lead to the arrest of Wilson and Clark.

A special committee from the grand jury yesterday made another inspection of the County Jail to determine whether any improvement in management and construction is noticeable since it adopted its report which blamed mismanagement and faulty construction of the jail for the escapes.

JAIL BREAKER LOSES AGAIN IN COURT PLEA

Mathew (Shorty) Deckert, who broke out of the County Jail a few days ago with five others only to be recaptured a short time later, lost another try at freedom yesterday.

This time it was the Second District Court of Appeal, Division 2, which stopped him.

The court affirmed the sentence of life imprisonment imposed on the jail-smashing prisoner for the murder of Walter W. Powers in December, 1924, and threw out his appeal.

In his appeal, Deckert declared that the trial court had committed a prejudicial error in permitting three witnesses against him to testify from a transcript of his statement taken by a deputy District Attorney and two officers sometime before he faced the court.

The point, however, was overruled by the higher tribunal. Deckert was awaiting the outcome of this appeal at the County Jail when he broke out with the five others.

GAINS HEALTH IN PACIFIC PARADISE

John W. Weeks

WEEKS BACK FROM VISIT TO HAWAII

Former War Secretary Surprised by Growth of Island Empire

Greatly improved in health, former Secretary of War Weeks returned from Hawaii yesterday aboard the liner City of Los Angeles after a six-weeks' sojourn there which he says brought home to him the fact that the islands have become a veritable empire of industry.

"I was out there forty-three years ago and then Honolulu was a tiny village," he said. "The metropolis of today made me forget the day in 1883 I sailed for home on the old City of Tokio."

The former War Secretary said he is delighted with the benefits of his vacation and in fine shape to take up the threads of business when he returns to Boston in three weeks. He and Mrs. Weeks, who accompanied him to Honolulu, sailed for San Francisco yesterday afternoon off the Yale and after a two-day visit in the Bay City will motor to Los Angeles.

The City of Los Angeles brought back a total of 426 passengers, one of the largest lists she has ever carried; the majority of the travelers being easterners returning from winter visits to Hawaii. Capt. Fred I. Hamma reported fine weather and easy seas.

Prominent on her cabin list was Loren D. Sale, local capitalist, accompanied by his wife and daughter, Miss Lorna; Nat S. Mullin, Hawaiian hotel man; C. H. Birdseye, Washington civil engineer; and H. D. McLaughlin, Canadian grain king, accompanied by Mrs. McLaughlin.

MAKE WAR ON PUNCTURE VINE

(Continued from First Page)

head, that corporations authorize one individual to handle the fight and that the only effective way to gain control will be by unified action on the part of all agencies concerned. The Farm Bureau Federation was urged to draw up legislation to be presented at the next session of the Legislature. The next meeting on the subject will be held at Merced on the 24th inst.

Among those who attended yesterday's meeting and discussed the problem were: G. H. Hecke, presiding; A. G. Arnoll, W. C. Jacobsen, chief of the Bureau of Plant Quarantine and Pest Control, Sacramento; Ethelbert Johnson, botanist, State Department of Agriculture, Pomona; Alexander Johnson, of Berkeley, secretary California Farm Bureau Federation; R. N. Wilson, California Development Association; Mr. Pritchard, Automobile Club of Southern California; A. C. Hardison, Santa Paula; H. L. Moody, president California League of Municipalities; N. T. Edwards, California Highway Commission; Supervisor Jacobson, Imperial county; W. S. Rosecrans, and representatives of various railroads, transportation companies, county farm bureaus and other organizations.

PARK PURCHASE DELAY ORDERED

(Continued from First Page)

out that the historical interest of the Banning homestead enhances its value as a public park.

Of the five small tracts proposed for parks the Allen tract is the only one considered to be in an undesirable section. Mr. Weightman also told the City Council that this tract's appraised value for $45,000 per acre was more than any Wilmington property had ever sold for.

Status of the case at present is that action has been taken in Superior Court to force the acceptance of the "five park" system at a cost of $710,000, while counter action to stop this suit and abandon the plan to obtain the five sites has been taken by the Chamber of Commerce. The fund of $20,000 is to meet costs to date. The City Council has instructed the Park Commission to make a report for adoption or abandonment before the case comes up in Superior Court.

SCOTTISH DANCE MONDAY

Lady Cameron Lodge, Daughters of Scotia, will have a social and dance Monday evening at Garfield Hall, 730 South Grand avenue. A program of readings, folk dances and music has been arranged.

VIRGIN BIRTH TO BE THEME

Pastor Will Discuss Biblical Doctrine Cause of Much Controversy in Recent Times

"The virgin birth has aroused more controversy in recent times than any other biblical doctrine," declares Dr. Frank Dyer, pastor of the Wilshire Boulevard Congregational Church, who yesterday announced that he will discuss this theme in his sermon tomorrow morning.

"People do not want to be robbed of their divinity, and that is the main reason for so much discussion of the virgin birth," said Dr. Dyer. "However, 1 tis a question whether or not they should be robbed of this ideal, which apparently is vital to millions of the Nazarene's followers."

At the Wilshire Congregational Church in the evening Dr. Dyer will open the question box and give his answer to the following questions which have been asked him within the last week: "Is it right for Los Angeles business men to pray over a dead horse?" "Were the apes the ancestors of men" "Why do yellow newspapers exist?" "If you believe in evolution, why do you expect God to help you?" Is there a hell in which the wicked shall burn forever?" "Why do you discuss secular subjects in the house of God?" "Who is responsible for smashing the League of Nations?" "What man, since Christ, has been most like Christ?" "What will follow Christianity?"

FIRST METHODIST

The one hundred and fifth birthday anniversary of Fannie Crosby, famous hymn writer, will be celebrated at the First Methodist Church tomorrow evening, when the ladies' chorus will render several of Miss Crosby's most popular songs. The song service will be preceded by a concert by the Symphony Orchestra. Following the musical program Dr. E. E. Helms, the pastor, will preach on "The Mothers of Presidents—Van Buren to Buchanan." The subject for the morning sermon is "Why I am a Christian."

TEMPLE BAPTIST

"What is the significance of the collapse of the Locarno peace program at Geneva? What promise of national welfare is embodied in the activities of the Ku Klux Klan? Will the Ku Klux Klan, the Knights of Columbus or the Chamber of Commerce save the world?" These questions will be discussed by Dr. W. W. Bustard, acting pastor of the Temple Baptist Church, in his sermon at that church tomorrow evening. A special musical program will be given in celebration of the one hundred and fifth anniversary of the birth of Fannie Crosby, the blind hymn writer. At the morning hour Dr. Bustard will preach on "Partnership With God."

ST. PAUL'S CATHEDRAL

Dr. W. Bertrand Stevens, bishop coadjutor of the local Episcopal diocese, will preach the sermon and administer the apostolic rite of confirmation to a class to be presented by Rev. William Cowans tomorrow morning at St. Paul's Cathedral. In the evening Mr. Cowans will preach on "The Cross, an Eternal Fact." Next week the preacher at the noon Lenten services will be Dr. Leslie E. Learned, rector of All Saints' Church of Pasadena.

DIVINE POWER CHURCH

"The urge for true personal power is natural and universal, and health is one factor essential to personal magnetic power," declares Mrs. Leila Semon Castberg, pastor of the Church of Divine Power, who will speak at Morosco Theater tomorrow morning on "Health and Personal Power." The public is invited. A song service, with Morris Stoloff as violinist, will precede the address. Sunday-school will be conducted at 9:45 a.m. at 833 South Spring street.

"THE SOUL AND I"

Rev. J. Vaughan, S.J., will give an address on "The Soul and I" on the evening of the 24th inst., at the Church of the Blessed Sacrament, 6657 Sunset Boulevard. Rev. John McHugh is rector of the church, his assistants being Rev. H. Blackmore, S.J., and Rev. A. Quevado, S.J. Masses tomorrow will be conducted at 6:15, 7, 8, 9, 10 and 11 a.m., and at noon. The children's mass will be conducted at 8 a.m. and Sunday-school at 9 a.m.

"CRIME"

Rev. Theodore Curtis Abel, pastor of the Hollywood Unitarian Church, will preach tomorrow morning on "Crime." In the evening Dr. Arthur Morgan, president of Antioch College of Yellow Springs, O., will give an address on "The Revolt of Youth."

"CHRISTIAN VENTURE"

Dr. John M. MacInnis, dean of the Bible Institute, will be the preacher tomorrow at the Church of the Open Door. His subjects for morning and evening are, respectively, "The Christian Venture" and "Jesus's Explanation of His Own Death." The song service in the evening will be in charge of Prof. J. B. Trowbridge, assisted by Miss Wilma Krag.

CHRISTIAN SCIENCE

All Churches of Christ, Scientist, in Los Angeles, branches of The Mother Church, The First Church of Christ, Scientist, in Boston, will hold regular Sunday morning services at 11 a.m. The subject of the lesson-sermon in each of them for tomorrow is "Matter." This is repeated at 8 p.m. in all Churches of Christ, Scientist, except Fourth, Eighth, Twelfth, Fourteenth, Fifteenth, Sixteenth, Eighteenth, Nineteenth and Twenty-first churches. Wednesday evening meetings which include testimonies of Christian Science healing are conducted by all the churches.

DR. G. A. BRIEGLEB

"Does orthodox Christianity bind men with the chains of illusion, error and superstition? Can rational beings believe in the plurality of gods as suggested by the doctrine of the Trinity? Is the Holy spirit a person or merely an influence emanating from God?" These and similar questions will be discussed by Dr. G. A. Briegleb in his sermon on "Robbing the Soul of Life's Best Treasures," to be preached tomorrow evening at the Westlake Presbyterian Church. The subject for morning is "What to do When Faith Grows Weak."

GNOSTICS TO MEET

The Prometheus Lodge, Los Angeles branch of the Gnostic Society, will conduct a series of Sunday evening meetings in Grant Hall, Walker Auditorium Building, beginning tomorrow. The public is invited. The subject to be discussed tomorrow by Drs. Ernest Crutcher and Charles James is "What is Wrong With the World?" It was also announced yesterday that meetings of the Krishna Lodge, to which the public is invited, will be conducted Tuesday evenings at 1851 North Bacendo street.

DR. H. B. SMITH

"Is Resurrection Possible?" is the subject of a sermon to be preached by Dr. Herbert Booth Smith tomorrow morning at the Immanuel Presbyterian Church, in the evening Dr. Smith will discuss the predictions of Pastor Russell and will mention "Some characteristics of heaven which distinguish it from Los Angeles."

PRE-EASTER REVIVAL

Beginning tomorrow evening, a series of evangelistic services will be conducted by Rev. F. E. Hagin at the Wilshire Boulevard Christian Church. Services will be conducted every evening, excepting Saturdays. Mr. Hagin's sermon topic for tomorrow evening is "Why Preach the Gospel?" The topic for morning is "All Together in One Place."

DR. D. R. MARTIN

"Will the Volstead law be repealed? Does the straw vote indicate anything? Is America or the Eighteenth Amendment on trial?" These are among the questions to be discussed by Dr. D. Roland Martin in his sermon at the West Adams Methodist Church tomorrow evening. The subject for morning is "God Working Through Human Suffering."

FIRST UNITARIAN

"The Historical Jesus" is the subject of a sermon to be preached by Dr. F. D. Bullard tomorrow evening at the First Unitarian Church. At the morning hour Dr. Arthur Morgan, president of Antioch College of Ohio, will discuss "Modern Youth." The Minister's Study Class will be addressed in the morning by Miss Eva Smith.

"ACCORDING TO HUGO"

Dr. Charles F. Aked, pastor of Wilshire All Souls' Church, will preach at the Criterion Theater tomorrow morning on "What the Eyes Said." The subject for the evening discourse, to be given at Temple Emanu-El, is "The Gospel According to Victor Hugo: the Gospel of Redeeming Love." Selections by Ann Mason, noted child harpist, will feature the evening program.

TO START REVIVAL

Pre-Easter evangelistic services will be conducted every evening from the 23rd inst. to the 26th inst. and from the 30th inst. to April 2, at the Pico Heights Christian Church, according to announcement made yesterday by Rev. C. L. Walts, the pastor. Among the ministers who will participate at the services are Revs. S. J. Mathieson, Leonard G. Thompson, M. Howard Fagan, George C. Ritchey, Bruce Brown and Clifford A. Cole.

BIBLE SCHOOL GROWS

Rev. Rufus Keyser, pastor of the West Hollywood Baptist Church, announced yesterday that the first $40,000 units of the new $100,000 church at Melrose and Harper avenues is almost half finished and will be completed some time in June.

At present the congregation is worshiping in a new store building across the street from the new church. The Sunday-school classes have grown to a membership of about 200 and, for lack of room in the store building, classes are being conducted at various private homes in the neighborhood. Tomorrow a class will meet in one of the unfinished rooms of the new church.

CADMAN ON PROGRAM

Charles Wakefield Cadman and Margaret M. Morris will give a sacred concert at the Hollywood Christian Church tomorrow evening. The public is invited and seats will be free. At the morning hour Rev. S. J. Mathieson, the pastor, will preach on "The Last Week."

"WORST OF MODERNISM"

"The Pull of Heavenly Forces," a discourse dealing with the struggle of man for mastery over the evil powers within him, will be the theme of Dr. Hugh K. Walker at the First Prebyterian Church tomorrow morning. In the evening Dr. Walker will discuss what he considers "The Worst Phase of Modernism."

MRS. MAX HEINDEL

Manly P. Hall, pastor of the Church of the People, announced yesterday that the speaker tomorrow morning at the Trinity Auditorium service will be Mrs. Max Heindel, president of the Rosicrucian Fellowship of Christian Mystics. Mrs. Heindel will discuss "Our Gods and How We Worship Them." At 2 p.m. at the Gamut Club auditorium Mrs. Heindel will speak on "Does the New Woman Gain or Lose Favor and Power?" The public is invited to both meetings.

DR. JAMES A. FRANCIS

"A Wrestling Match—the Story of a Man Who Won by Losing," is the subject of a sermon to be preached by Dr. J. A. Francis at the First Baptist Church tomorrow evening. The speaker at the morning hour will be Dr. Joseph Clarke, noted missionary, who spent more than forty years on the Dark Continent.

"WHAT DID DOCTOR SAY?"

Beginning tomorrow evening evangelistic services will be conducted at the South Park Baptist Church every evening until and including April 4. Music will be furnished by the male quartet, a large chorus and an orchestra. The subject for tomorrow evening's sermon is "What Did the Doctor Say?" In the morning Dr. Gordon Palmer will preach on "Twentieth Century Crusaders."

TO SHOW "ROMOLA"

An address on "Savonarola" will be given by Dr. J. A. Eby at the Wilshire Presbyterian Church tomorrow evening, following the motion picture, "Romola." The subject for morning is "The Power of the Uncertain." Passion week will be featured by services on Monday, Wednesday and Friday evenings, with sermons by Dr. Eby and Dr. W. W. Bustard. Next Wednesday evening a rally of the Win-One-Club will be conducted. On Easter morning two services will be conducted, one at 10 and the other at 11:30 a.m., the programs to be identical.

TRINITY METHODIST

Dr. Leon Tucker of New York City will close the Bible conference at the Trinity Methodist Church with two services at that church tomorrow. At 3 p.m. Dr. Tucker will discuss "The Nations of the Earth in the Light of the World," and in the evening he will discuss present world conditions in the light of prophecy and scriptural teachings. At the morning hour Rev. Bob Shuler, the pastor, will preach on "Saved to the Uttermost."

CHURCH NOTES

Beginning tomorrow morning, a series of pre-Easter sermons will be preached by Dr. M. Howard Fagan at the Wilshire Boulevard Christian Church. The subject for tomorrow morning is "Christ as Seen Through Paul," the topic for evening being "Christ Facing the Cross."

Dr. Leon Tucker, noted Bible teacher, will address the meeting of the Ministerial Union of Los Angeles at 10:30 a.m. next Monday at the First Methodist Church. The public is invited.

Dr. J. H. Lash, pastor of the Hollywood Congregational Church, will preach tomorrow morning on "The Sympathy of Jesus" and in the evening on "Evolution."

Mt. Calvary Evangelical Lutheran Church, Rev. William Hohberger, pastor. Services in German, 9 a.m.; subject, "The Pre-existence of Christ." English services, 11 a.m.; subject, "The Shadow of the Brazen Serpent in the Light of the Cross." Latin services will be conducted next Friday evening.

Berean Congregational Church, Rev. W. F. Hardy, pastor. Rev. J. L. Mails will preach in the morning. Mr. Hardy will address the congregation in the evening.

"The Coming of a Great Teacher" will be discussed by Sanford E. Bell in a free lecture to be given on the evening of the 25th inst., at 247 East Eighth street.

Rosewood Methodist Church, Jessen's Melrose Theater, Dr. Rufus J. Wyckoff, pastor. Morning topic, "To the Unknown God."

Gospel Hall, 1225 West Jefferson street. Christians gathered unto the Name of the Lord Jesus Christ. Breaking of bread, 11 a.m.; preaching in the evening.

Hyde Park Congregational Church, Rev. J. M. Schaefle, pastor. Morning sermon by Rev. J. K. Higginbotham; evening address on "The Exalted Christ" by Mr. Schaefle.

Pico Heights Congregational Church, Rev. J. M. Schaefle, pastor. Morning theme, "The Jesus of Modernism;" evening discourse by Rev. J. Higginbotham.

Swedish Baptist Church, Carl Antenson, pastor. Services will be conducted in the morning and evening. Sermons by pastor are preached the second and last Sunday evenings of each month.

Dr. Bruce Baxter will be the preacher tomorrow morning at the services of the University M.E. Church, conducted at Bovard Auditorium.

Magnolia-avenue Christian Church, Rev. C. C. Sinclair, pastor. Services will be conducted in the morning and evening.

Hollenbeck Presbyterian Church, Rev. S. G. Ballou, pastor. Morning topic, "Prohibition." Rev. evening, "Man and Him Who Went to Heaven and a Good Man Who Went to Hell."

Rev. Kent, pastor of Amanda Chapel, Carthay Center, will preach tomorrow morning on "Success of Youth."

St. James Episcopal Church, Dr. Ray O. Miller, Holy Communion will be observed at 7:30 a.m.; Sunday-school will be conducted at 9:30 a.m. and Dr. Miller will preach at 11 a.m. The Young People's Fellowship will meet at 6:30 p.m.

Mission Congregational Church, Rev. E. D. Garlock, pastor. Morning theme, "The Disciples at the Cross;" evening, "The Avalanche." The motion picture "The White Desert" will feature the evening program.

North Wilshire Community Congregational Church, Dr. E. T. MacMahon, pastor. Morning topic, "How the People Make a Mock at Him;" Christian Endeavor, 6:30 p.m.

Hoover-street Baptist Church, Rev. J. A. Y. Pieters, pastor. Morning topic, "The Believer as Dead, Buried and Risen With Christ;" evening, "Are Baptists Fundamentalists or Modernists?"

Immanuel Baptist Church, Rev. Frank Durham, pastor. Morning subject, "Victorious Adventure, Victory;" evening, "Gaining Mastery Over Evil." A feature of the evening will be the presentation of a pageant called "The Triumph of the Cross."

Moss Congregational Church, Dr. H. C. Culbertson, pastor. Morning topic, "Clothes;" evening, "Just as Am I."

Rabbi E. W. Magnin will give an address on "The Bible" at 10:30 a.m. today at the Temple B'nai B'rith. The public is invited.

Bethany Presbyterian Church, Rev. R. L. McCartney, pastor. Morning topic, "A Church After God's Own Heart;" evening, "Speaking the Lord."

St. Mark's Evangelical Lutheran Church, Dr. C. W. Maggart, pastor. Morning topic, "Working in Remembrance of Jesus;" evening, "Pre-eminence of Christ."

Knox Presbyterian Church, Rev. William Mansardt, pastor. Services will be conducted in the morning and evening.

South Park Christian Church, Dr. Bruce Brown, pastor. Morning topic, "Pardon Them, for They Know Not What They Do;" evening, address by Judge Walter S. Gates on "The Divine Evil."

Following is a list of Lutheran churches of Los Angeles, the names of the pastors and their sermon topics for tomorrow morning: Trinity, Rev. A. E. Michel: "The Sufferings Christ's Prophecy." Fifth-avenue, Rev. E. T. Coyner; "The Christian Doctrine of Substitution." Bethany, Rev. G. Witte: "Christ, Our High Priest." First Lutheran, Culver City, Rev. E. T. Coyner: "How a Good Cause Unite Against Him." St. John's, Rev. G. Smukal: "Enemies Reconciled." Sunset Blvd., Rev. B. H. Seaver: "The Centurions' Testimony." Faith, Rev. G. Berner: "Are There Detours to Heaven?"

THEY MUST LOVE HOME IN JAIL

Prisoners Get Reward from Judge for Staying in County Prison

Imposing a sentence of three days each on Frank B. Brown and Tony Baca, Judge Burnell said yesterday:

"Inasmuch as you have stayed in the County Jail six weeks and haven't tried to walk out, I feel that your sense of civic duty should be rewarded."

Brown and Baca, accused of stealing clothing from Rose Allen, 403 North Figueroa street, had pleaded guilty to petty larceny.

Emmanuel, Rev. G. Theiss: "The Prodigal Son." Christ, Rev. J. C. Theiss: "Divine Truth."

Plymouth Congregational Church, Rev. W. H. Hopkins, pastor. Morning topic, "Bringing Back the Lost Joy;" evening, "Mistakes of Moses and Other Good Men."

Westlake M.E. Church, Dr. George A. Warner, pastor. Morning sermon on "The Supreme Religion" by Dr. Dillon Bronson; evening illustrated address, "Rhodesia," by Dr. Warner.

Wilshire Methodist Church, Dr. J. W. Nealy, pastor. Morning topic, "What Do We Owe?" evening, "Losing the Trail."

Van Nuys Christian Church, Rev. S. M. Bernard, pastor. Services will be conducted in the morning and evening.

St. John's Episcopal Church, Dr. George Davidson, rector. Morning topic, "Removing a Mask." Rev. David Covell will preach in the evening.

LIGHT RAIN VISITS CITY

(Continued from First Page)

down over California tomorrow, explains Forecaster E. H. Bowie.

The storm brought San Francisco almost a quarter of an inch of rain, making the season's total 15.23 inches, compared with a normal precipitation to date of 19 1-3 inches.

Following are rainfall figures for the twenty-four hours up to 5 p.m. today:

	Last 24 hours.	Seasonal to date.	Seasonal last year.
Santa Rosa	.24	22.47	30.41
San Francisco	.06	15.25	21.44
San Jose	.02	11.37	9.23
San Luis Obispo	.02	14.43	11.55
Stockton	T.	8.59	12.39

CONIGLIOS HOST AT DINNER GIVEN POOR

The annual St. Joseph's Day Dinner to the poor was given by Mr. and Mrs. Sam Coniglio at 1449 North Bronson avenue at noon yesterday, all of the guests being drawn from the Goodwill Industries employment list. This event is in celebration of one of the feast days of St. Joseph, and because it falls during the Lenten season no meat is served. The dinner yesterday was strictly Italian style and included several unusual dishes. The guests were brought to the Coniglio residence in automobiles and when the dinner was over were driven to their homes.

NEBRASKA PICNIC SET

Former Nebraskans are called to meet under the auspices of the Nebraska Association of Southern California for a picnic reunion all day Saturday, the 27th inst., in Sycamore Grove. Through county registers and headquarters all can find their old neighbors even with thousands present. There will be a brief program with speakers and music, opening about 2 p.m. E. H. Hinshaw, the president, will preside.

Dr. John M. MacInnis
Dean of the Bible Institute and Acting Pastor
to speak on
THE CHURCH OF THE OPEN DOOR
11 A.M.
The Christian Venture
7:30 P.M. Jesus' Explanation of His Own Death
Special Music Both Services — Bible School at same time
BIBLE INSTITUTE
4000 Seats — Sixth and Hope

"THE REVOLT OF YOUTH"
Address by
DR. ARTHUR MORGAN
PRESIDENT OF ANTIOCH COLLEGE
Service, 10:50 A. M.
"THE HISTORICAL JESUS"
The Mythical Jesus, the Mystical Jesus, the Actual Jesus
Dr. F. K. Bullard
FIRST UNITARIAN CHURCH
Recognizing no Authority But That of Reason
925 South Flower Street

"CRIME" Is there a crime wave? Is our country losing its grip? Are we becoming more or less law abiding?
THEODORE CURTIS ABEL
Minister The Unitarian Society of Hollywood
7300 Fountain Ave. (Corner Fuller)
Dr. Arthur Morgan, President Antioch College, will speak on "THE SPIRIT OF YOUTH" at 7:30 P.M.

Where Do You Stand?
Is your life right with God?
Do you pray?
Do you read the Bible?
Do you keep God's Commandments?
Do the Right Thing. God Will Help You.
ATTEND THE SALVATION ARMY CHURCH
AT THE FOLLOWING CENTERS
Temple — 832 W. 9th St. — Citadel — 125 E. 6th
Evangelist & Mrs. Hawkes — Colonel and Mrs. T. Holdaway
Captain C. Sly — Adjutant and Mrs. S. Cole
Capt. E. Batchelor — Captain Simpson
Southside — 8613½ S. Broadway — Lincoln Heights — 2326 N. Broadway
Envoy and Mrs. Wilmer — Y.W.C.A. Gospel Team — Envoy Grale
Hollenbeck Heights — 828 Hicks St.
Captain D. Morton — Lieutenant S. Sutherland
NIGHTLY AT EIGHT O'CLOCK, CORNER 9TH AND HOPE STS.
Songs That Will Inspire — Message That Will Help
Daily Prayer, 9:30 A.M., at Headquarters Building, 833 W. 9th Street
Requests for Prayer Will Receive Earnest, Sincere Attention

United Lodge of Theosophists
METROPOLITAN HALL
Fifth and Broadway
Public Library Bldg.
SUNDAY, 8 P.M.
"The Life and Work of Wm. Q. Judge"
Monday 11 A.M.—Thursday School for Children and Adults.
Wed.—Study Classes, 3:30 and 8 P.M.
Friday—Questions and Answers, 8 P.M.
Reading Room, 9 A.M. to 9 P.M., excepting at noon Saturday.
Lending Library.
The Rev. G. Arundale is expected to arrive in Los Angeles on March 31st.

Sunday—11 A.M.
Elsie Lincoln Benedict
Free Travel Talk
—on—
"What I Saw in Holland and Belgium"
FORUM THEATER
4060 WEST PICO

BEAUTIFUL AND INSPIRING. SIXTEEN PEOPLE IN CAST.
THE KROTONA DRAMA
AND LECTURE
A HERALD OF THE COMING DIVINE WORLD TEACHER
Theosophical Hall, 907 W. 9th St. Sunday Afternoon, 3 P.M.
March 21st
FREEWILL OFFERING.

Trinity Auditorium
9th at Grand Ave.
Church of the People
Mrs. Max Heindel of Oceanside will occupy Mr. Hall's Pulpit on Sunday Morning.
Sunday, 10:45 A.M.—"OUR GODS AND HOW WE WORSHIP THEM"
GAMUT CLUB, 1044 So. Hope St.
at 2 P.M.
Mrs. Heindel will conduct Mr. Hall's Class.
"Does the New Woman Gain or Lose Favor and Power?"
Silver Offering.

You Yourself—Good Factor
"Being"—a Success
Florence Gloria Crawford
Sunday Evening 8 P.M.
EVERYBODY WELCOME
Multitudes Want This—Can You?

SALVATION ARMY TEMPLE CORPS
832 W. Ninth St. (near Figueroa.)
SALVATION CRUSADE NIGHTLY—SAINTS AND SINNERS GETTING BLESSED.
Sunday, 11 and 7:30—COLONEL B. COX, Remarkable Woman Preacher.
Next Week, Every Night, EVANGELIST AND MRS. HAWKES AND SON, Great Singers. Revival Is On. Let's Go.

OLIVET GOSPEL HALL
Santee and Washington.
SUNDAY, MARCH 21—Breaking of Bread, 11 a.m.; Gospel Meeting, 7:30 p.m.
Tuesday Eve., 8 p.m., Prayer Meeting. Thursday, 8 p.m., Ministry of Word.
All Welcome. Seats Free. No Collection.

FIRST UNITED BRETHREN CHURCH
633 West 17th St. (near Figueroa.)
BISHOP WILLIAM M. BELL, D.D., Will Preach
at the 11 o'clock hour Sunday morning. Take "U" car to West 17th St.

TEN CONSECUTIVE LECTURES BY
G. CORSON SHOREY, on CURRENT EVENTS
Marvelous revelation concerning the future of England and America.
Assembly Room, Rosslyn Hotel, Sunday, March 21st, at 7:30 P.M. Everybody welcome. Come early and secure a seat. Seating capacity limited. Admission Free.

HOME OF TRUTH
1915 W. Washington St. Cor. Ardmore EM. 0853
Bible Class, 10:30 A.M. Service, 11 A.M., "LIGHT FROM ST. PATRICK." Harriet Hale Rix, 7:30 p.m., "THE GLORY OF CHRIST CONSCIOUSNESS." William F. Lang. Monday, Wednesday, Thursday, 8 p.m., Special Lectures. All welcome.

THE REV. DANIEL BOONE HERRING
IN A FAREWELL SERMON AT THE PHILOSOPHICAL LIBRARY
Sixth Floor Walker Auditorium Building, 730 South Grand Avenue
AT 11 O'CLOCK, SUNDAY MORNING.
Subject: "WOMAN, BEHOLD THY SON."

INTERNATIONAL BIBLE STUDENTS ASSN.
ERNEST D. SEXTON
"HOW ARE THE DEAD RAISED"
and
"with what body do they come forth?"
Trinity Auditorium — 3 P.M., Sunday, March 21.
SEATS FREE — Grand Avenue at 9th — NO COLLECTION
SEXTON IS BACK!

Address and Healing Vibration
SUNDAY, MARCH 21, 8 P.M.
By Swami Dhirananda
SILENCE, STATIC AND DYNAMITE
Sunday-school for Children at 1:00 p.m.
Take "W" car, get off at West Avenue 41, where busses will be waiting. All are invited.
The Christadelphian Ecclesia of Los Angeles
Subject of Lecture Sunday Evening, March 21st, at 7:30
"The Second Coming of Christ the Only Christian Hope"
With special reference to the Restoration of the Jews
WOODMEN OF THE WORLD HALL, 1040 SOUTH HOPE ST.
Formerly at Bonebrake Hall, Tenth and Grand.
ALL SEATS FREE.
CHRISTADELPHIAN ECCLESIA
Free Bible Lecture in Music Hall, Sunday, 7:30 p.m.
"The Gospel of God's Love to a Perishing World"
LOS ANGELES BRANCH 1 OF THE CHRISTADELPHIAN PARENT CHURCH OF THE NEW CREATION
holds services every Sunday morning at 11 o'clock in the Friday Morning Club, 924 So. Figueroa St. Sunday School, 10 o'clock.
Lesson Subject: "UNIVERSAL SALVATION"
Sunday Room, 216 Stock Exchange Bldg., 628 S. Spring St. Tel. TU. 9811.
This church is not connected with the organization now known as the Christadelphian Scientist, in Boston, Mass.

M. MacInnis

...ble Institute and Acting Pastor

to speak at

THE CHURCH OF THE OPEN DOOR

RADIO KYE

11 A.M.

The Christian Venture

...Explanation of His Own Death

...ess — Bible School all ages, 9:30 a.m.

INSTITUTE

Sixth and Hope Streets

...VOLT OF YOUTH"

Address by

...ETHUR MORGAN

...ENT OF ANTIOCH COLLEGE

...rvice, 10:50 A. M.

...ISTORICAL JESUS"

...the Mystical Jesus, the Actual Jesus

...Dr. F. K. Bullard

...NITARIAN CHURCH

...Authority But That of Reason

...South Flower Street

...ORE CURTIS ABEL

...Unitarian Society of Hollywood

...ntain Ave. (Corner Fuller)

...Golden, March 21, at 11 A.M.

...College, will speak on "THE REVOLT OF YOUTH" at 7:30 P.M.

...Do You Stand?

...ts right with God?

...ray?

...and the Bible?

...eep God's Commandments?

...Thing. God Will Help You.

...SALVATION ARMY CRUSADE

...E FOLLOWING CENTERS

...th St. Citadel 125 E. 4th St.

...Colonel and Mrs. T. W. Smith
Adjutant and Mrs. J. G. Bo...

Lincoln Heights
2826 N. Broadway
Y.M.C.A. Gospel Team
Envoy Grate

...Heights 828 Hicks St.

Lieutenant M. Gullett

...EIGHT O'CLOCK, COM...

Messages That Will Sto...

...at Headquarters Building, 839 W. 7th Street.
Will Receive Earnest, Sincere Attention

...ed Lodge of ...eosophists

METROPOLITAN BLDG.
Fifth and Broadway
Public Library Bldg.

...Work of Wm. Q. Judge"

...riginal Or... 1Reading Room, 9 A.M. to 5 P.M.
...closing at some Saturdays. 1Lending Library.
...P.M. 1No fees, no charges, no collections.

SIXTEEN PEOPLE IN COSTUME

...KOTONA DRAMA

AND LECTURE
...COMING DIVINE WORLD TEACHER
...9th St. Sunday Afternoon, 4 P. M. Sharp
March 21st
...FREEWILL OFFERING.

...You Yourself—Good Fortune

Hear this

"Being"—a Success

...Day-to-the-world message of
...Well-Known Editor-Author-Lecturer

...lorence	Sunday	Biltmore
...Gloria	Evening	Hotel
...awford	8 P. M.	Courtesy to Guests

EVERYBODY WELCOME

...ultitudes Want This—Here It Is

...d Healing Vibrations

St. Washington Educational Group
Established by Guest Tremendous

...ian Ecclesia of Los Angeles

...unday Evening, March 21st, at 7:30
...of Christ the Only Christian Hope"
...ence to the Resurrection of the dead.
...LD HALL, 1040 SOUTH GRAND AVENUE
...nvenience Hall. Teeth and Gloves.

NO COLLECTION

...N ECCLESIA

...ic Hall, Sunday, 10:30 a.m. All welcome
...od's Love to a Perishing World."

...H 1 OF THE CHRISTIAN SCIENCE ...OF THE NEW GENERATION

...ll o'clock in the Friday Morning Club Auditorium.
...o'clock. "UNIVERSAL SALVATION"
...ding, 326 S. Spring St. Rev. Geo. H. A...
...organization now Leave on The Pilot Station of Bet...

Go To Church Sunday

Why You Should Go to Church

By Leila Simon Castberg, Church of Divine Power

Leila Simon Castberg
Pastor Church of Divine Power

Today the advanced modern church promulgates a practical religion which can be applied to the problems of everyday life, not a Sunday religion, but one for every day of the week. Never before has man so needed to go to church. If he is sick, he finds the way to health; if poor, his circumstances improve; if he has lost his old familiar moorings he finds a God of love working through evolution and science.

Religious forms change, true religion is fixed and eternal. Today there is a great spiritual awakening in all parts of the world, a surging, vital Back to God movement, and every forward looking man and woman will seek that church and affiliate with it, which gives him a sense of the true meaning of life, soul sanity, bodily health and natural experimental communion with God.

TEMPLE BAPTIST CHURCH

DR. J. WHITCOMB BROUGHER, Pastor

DR. RAY HASTINGS
Organist

HUGO KIRCHHOFER
Director of Music

TEMPLE QUARTETTE
Elinor Woodford, Alice Lohr, Harold Procter, Frank E. Gelser
CHORUS CHOIR

Dr. Bustard

WILL PREACH 7:30 P.M.

"Will the K.K.K. or the K. of C. or the C. of C. save the world?"

Other Features for Sunday Evening

1. Organ Recital by Dr. Hastings, 7 p.m.
2. Fanny Crosby Song Service with Choir of 100 Voices Commemorating 106th Birthday Anniversary.
3. Prologue on Crosby hymns by Mrs. Guy Bush.
4. Alice Lohr sings, "My Savior First of All."

11 A.M.—Dr. Bustard's Theme will be

"IN PARTNERSHIP WITH GOD"

Tenor Solo by Harold Procter. Quartette and Anthem.
Morning Service broadcast over KFI.

Bible School, 9:20 a.m. every Sunday. Classes for all ages.
Christian Endeavor Societies meet Sunday evening, 5:40.

TOMORROW—TEMPLE AUDITORIUM

...Coogler gives his famous "Play Ball" address at Salt Lake Tuesday evening. Broadcast over KSL, 7 p.m., Pacific Time.

First Baptist Church

1128 West 6th Street. Take "D" Car.

11 A.M. Junior Church

11 A.M.—GREAT MISSIONAY HERO WILL SPEAK—11 A.M.

REV. JOSEPH CLARKE, D.D.

THE GREAT MISSIONARY RETURNS FROM HIS LABORS OF THIRTY-SIX YEARS IN THE CONGO REGION OF DARKEST AFRICA TO BEAR HIS STORY OF ADVENTURES FOR CHRIST AMONG SAVAGE AND CANNIBAL PEOPLE. WHERE ONCE HE PREACHED NOW THERE ARE 1200 CHURCHES AND 100 MISSION STATIONS.

7:30—P.M. DR. JAMES A. FRANCIS

SUBJECT: "A Wrestling Match—the Man Who Won by Losing"

Large Chorus Choir
Alexander Stewart, Director

B.Y.P.U. Meets 6:15 P.M.

South Park Baptist Church

Corner East 41st Street and McKinley Avenue.
GORDON PALMER, D.D., Pastor.

GREAT ANNIVERSARY REVIVAL MEETINGS

Evangelist Gordon Palmer, assisted by Male Quartette
Great Chorus Orchestra

Sunday Morning 11 o'clock, Subject:
"Twentieth Century Crusaders"

Evening 7:30: "What Did the Doctor Say?"

First Baptist Church of Hollywood

1542 LAS PALMAS

...This is the church of the Sunday Hour in the Heart of Hollywood."
...DANIEL L. SHERRINGTON, D.D., Pastor.
..."THE DIVINE SEAL OF THE TRANSFIGURATION OF THE CHRIST" or "The Approval of God upon the Life of Man."
..."FORTY-SIX YEARS IN THE HEART OF AFRICA," by DR. JOSEPH CLARK.

MEMORIAL BAPTIST CHURCH

Grand at 32nd Street.

Pastor Wm. A. Matthews both hours

11 A.M. God's Plan for Evangelism.

7:45 P. M. Debt of Science to Scripture.

Men's Bible Class at 9:20 a.m. A spiritual Church for fundamentalists.

CHRISTIAN SCIENCE

...Services, 11 a.m. and 8 p.m.
...Lesson-Sermon Tomorrow:
"Matter"

Wednesday Meetings, 8 p.m.
These meetings include testimonies of Christian Science healing.

...Sunday School at 9:30 a.m. for pupils under 20 years of age

...Reading Rooms of Christ, Scientist, of Los Angeles, are branches of The Mother Church of the First Church of Christ, Scientist, in Boston, Mass.:

...(Hollywood)—1111 Cahuenga Ave. ...Adams St., near ...
...(Hollywood)—616 W. 164th ...
...(Hollywood)—1124 N. Normandie Ave. ...(Hollywood)—6505 Hollywood Blvd. ...(Los Angeles)—1124 Sycamore St. ...(Pasadena)—34 Bywood Ave.

Thirteenth Church—1750 N. Edgemont Street.
*Fourteenth Church (Culver City)—9647 Watseka Avenue.
*Fifteenth Church—1300 S. Gramercy Place.
*Sixteenth Church (Eagle Rock)—Women's Club House.
Seventeenth Church—6302 Santa Monica Boulevard.
*Eighteenth Church—4508 S. Western Avenue.
*Nineteenth Church (Sawtelle)—1678 107th Avenue.
Twentieth Church (Venice) — Corner Brooks and Second Avenues.
*—Indicates no Sunday Evening Service.

READING ROOMS, FREE TO THE PUBLIC

...Room 315, 210 W. 7th St.; Room 315, 617 W. 7th St.

FREE LECTURE ON CHRISTIAN SCIENCE

...E. Dudley, C.S., of Switch...
...the Board of Lectureship of The Mother Church, The First Church of Christ, Scientist, in Boston, Mass., will lecture as follows:

Friday, March 26, in Fellowship Hall, 10th St., near Meyler, San Pedro, at 8 p.m., under the auspices of Seventh Church of Christ, Scientist.

Saturday, March 27, in American Legion Hall, W. Palm Ave., near Normandie, Gardena, at 8 p.m., under the auspices of Eighth Church of Christ, Scientist.

No tickets are required.

UNITY CENTER OF CHRISTIANITY

...Address, 11:00, Ramona Hall, 249 South Hill St. At 2120 ...Tuesday, 8:00; Wednesday, 7:45; Thursday, 7:00. ...Only second Friday, Business Men's Unity Club, 8:00. ...for sale. Tel. BEacon 1358.

CHURCH OF THE NEW JERUSALEM

(SWEDENBORGIAN)

...Adams St. and Hoover St. Rev. John R. Hunter, Minister. ...Worship. Subject of sermon: "Christ's Divine Humanity." ...Read Edwin Markham on ...

FIRST METHODIST EPISCOPAL

Eighth and Hope Sts.

Elmer Ellsworth Helms, D. D., Pastor

Los Angeles' Great Downtown Church

DR. HELMS Preaches Both Services
Organ Half Hour, 10:30 and 7:00. Chorus 100.

11:00—"Why I Am a Christian."

7:00—Half Hour Symphony Orchestra Program

7:30—"The Mothers of the Presidents From Van Buren to Buchanan."

Fanny Crosby Day—Chorus of 105 Women Singing Her Hymns

BOB SHULER and Dr. Leon Tucker

TRINITY METHODIST CHURCH

(Corner 12th and Flower)

11 A.M. Bob Shuler on "Saving to the Uttermost"

3. P.M.—Dr. Leon Tucker delivers great message on "THE NATIONS of the EARTH in the LIGHT OF THE WORD"

7:30 p.m.—DR. TUCKER'S CLOSING ADDRESS.

Church of All Nations and Grace Methodist Episcopal Church

300 North St. Louis St.

(Take "T" car to Chicago Street and walk back one block to St. Louis Street.)

G. BROMLEY OXNAM, Pastor JOHN W. ROBINSON, Assoc. Pastor

11:00 A.M. The Supremacy of Jesus
by Mr. Robinson.

7:30 P.M. The Origin and Significance of the Apostles' Creed
by Dr. Oxnam.

A critical evaluation of the present worth of the ancient Creed. What is its position upon the question of the Deity of Jesus?

DR. DILLON BRONSON

World Traveler—Three times around the world

"The Supreme Religion"

Solo—Mrs. Nelle Gothold.

7:30 P. M. Illustrated Sermon "Rhodesia"

A Wonderful Christian Travelogue.

Illustrated Hymn—"Saviour, Thy Dying Love."

Quartet—Anthems.

WESTLAKE METHODIST CHURCH

Eighth and Burlington.

GEORGE A. WARNER, D.D., Minister.

WEST ADAMS METHODIST CHURCH

West Adams at La Salle. D. ROLAND MARTIN, D.D., Minister.

11 a.m.—"God Working Through Human Suffering." 7:30 p.m.—"Will the Volstead Law Be Repealed?" Does the Nearest citizen vote influence anything? Is the law of American government on trial? A friendly church.

Welcome All — Vermont Square Methodist Church — Always Welcome

West Vernon at Budlong Ave. B. Dudley Sneddon, D.D., Minister.

Sunday March 21, at 11 a.m.—"SUCCESS—ADVENTURES IN FAITH." 7:30 p.m.—"SENSATION AND CURIOSITY SEEKERS."

One of the City's best choirs. Floyd Brown, Musical Director.

St. Paul's Cathedral

815 S. Figueroa St. (Downtown)

Services: 7:30 a.m., 11 a.m., 4 p.m., 7:45 p.m. Sunday-school, 9:30 a.m.

(Music by vested choir of men and boys)

11 A.M.—CONFIRMATION SERVICE and SERMON by THE RT. REV. W. BERTRAND STEVENS, Ph.D., D.D., LL.D.

(Bishop Coadjutor of the Diocese)

7:30 P.M.—Organ Recital by Dudley Warner Fitch.

7:45 P. M.—REV. WILLIAM COWANS WILL PREACH

Subject—"Modern Types of Men Who Crucified Christ"
(4) "THE CROSS, AN ETERNAL FACT."

NOON-DAY SERVICES—PREACHER, DR. LEARNED of All Saints' Church, Pasadena

Daily except Saturday, 12 to 12:30.

Organ Recitals, 11:30 A.M.—Monday, David L. Wright; Tuesday, Paul G. Hanft; Wednesday, Mrs. Harry K. Brown, A.A.G.O.; Thursday, Gustave Veihl; Friday, Arnold Richardson.

St. John's Episcopal Church

ADAMS AND FIGUEROA (SOUTHEAST CORNER)

REV. GEORGE DAVIDSON, D.D., Rector.

Morning Sermon by the Rector

"REMOVING A MASK"

Evening Sermon by the

Rev. David Covell

SERVICES:
7:30 a.m.—Holy Communion.
11:00 a.m.—Morning Service. 12:30 (noon) Baptism.
3:30 p.m.—An Hour of Music.
4:30 p.m.—Confirmation instruction.
7:30 p.m.—Evening Service.
9:30 a.m.—Sunday School & Bible Classes.

LENTEN WEEK-DAY SERVICES: Wednesdays, 7:30 p.m.; Thursdays, 7:00 and 10:00 a.m.; Fridays, 4:00 p.m. Every morning, Holy Communion at 7:45 a.m.

"Hy" or "G" car to Adams, walk west to Figueroa. "H" car to Chester Place walk through Chester Place then east to Figueroa. Also Figueroa Bus. Everyone Welcome.

ST. JAMES EPISCOPAL CHURCH

Wilshire Blvd. and St. Andrews Place. (Take "B" car, Wilshire or Western Ave. Bus.)

The Rev. Ray O. Miller, S.T.B., Rector—The Rev. Geo. C. Rafter, Associate.

Holy Communion	7:30 A.M.
Sunday School	9:30 A.M.
Morning Prayer and Sermon	11:00 A.M.
Young People's Fellowship	6:30 P.M.

LENTEN SERVICES:
Wednesday—Evening Prayer, 7:45 P.M.
Preacher—The Rev. R. S. Sanders, D.D.
Thursday—Holy Communion, 10 A.M.

HOLLYWOOD EPISCOPAL CHURCHES

To visit these Churches take Hollywood cars or Sunset Bus to ...

St. Stephen's, 7:30, 11 and 7:30—6129 Carlos Ave. (Phil. A. Easley)....Gower Street
St. Mary of Angels, 7:30, 11—1745 N. New Hampshire (Neal Dodd)...New Hampshire
St. Thomas, 7:30, 11 and 7:45—7501 Hollywood Blvd. (A. H. Wertele)...Gardner St.

VISITORS WELCOMED AT ALL SERVICES

LOS ANGELES EPISCOPAL CHURCHES

TRINITY CHURCH, Melrose and Berendo Sts.: 8, 9:30, 11 a.m.; 7:30 p.m.
ST. LUKE'S CHURCH, 7201 E. Vernon Ave.: 7:30, 9:30 and 11 a.m.; 7:30 p.m.
ST. ANDREW'S, 3030 S. Brighton: 7:45 and 11 a.m.; Church School, 9:45 a.m.

PHILOSOPHICAL BOOKSHOP LECTURE HALL

607 Walker Auditorium, 720 South Grand Ave.

Sunday, 8 p.m.—JOHN M. DEQUER. Thursday, 12 M.—DR. AXEL AMIL GIBSON. Thursday, 8 p.m.—DR. PHILIP M. LOVELL.

Three Pre-Easter Suggestions

The Family Church with the Tower Clock

SUNDAY, MARCH 21st, 11 A.M.

Sermon by DR. EBY on

"THE POWER OF THE UNCERTAIN"

7:30 P.M. The Picture, the Gish Sisters in "ROMOLA"

Fine Musical Programs by Vested Choir—60 Men and Boys.
Direction of William Ripley Dorr
For Next Sunday: Anthem—"Go Not Far From Me, O God"—(Fitzgerald)
Duet—"Be Thou Lifted Thy Divine Position"—(Stainer)
Maurice Sharpless, Tenor and Percy E. Hiker, Bass

Palm Sunday, March 28, 11 A.M.—Sermon by Dr. Eby on "The Word of the Cross"
7:30 P.M.—The Picture, "ROMOLA"

Passion Week Services, Monday, Wednesday and Good Friday Nights
Dr. W. W. Bustard and Dr. John Albert Eby Preach

ALSO TWO GREAT EASTER SUNDAY MORNING SERVICES, 10 AND 11:30 A.M., ON APRIL 4th. SAME MUSIC AND SERMON BOTH SERVICES.

WILSHIRE PRESBYTERIAN CHURCH

Third Street and Western Avenue

Ministers:
Dr. John Albert Eby — Rev. Arthur Edwin Wake

HOLLYWOOD FIRST PRESBYTERIAN

25 minutes from the heart of Los Angeles. Take Hollywood car, get off at Gower and walk one block north for the "Church Beautiful."

11:00 A.M. Stewart P. MacLennan
Preaches

"Shall the Church Be Destroyed?"

7:20 P. M. REV. JOSEPH BLAYECHETTAI
The Abyssinian Prince

Tune In On Your Radio

10 A.M.—MacLennan Radio Bible Class
11 A.M.—Morning Worship
7 P.M.—Evening Service

Broadcast over KNX.

Immanuel Presbyterian Church

Figueroa at Tenth

Ministers: Herbert Booth Smith, D.D., John A. Lousinger

DR. SMITH will Preach at Both Services

11 a.m., "Is Resurrection Possible?" or "Can These Bones Live?"

Soloist: Corleen Wells, Soprano

7:30 p.m., Why Didn't Abraham Return in 1925?

Did Pastor Russell Admit His Mistake in Dates?
Some Characteristics of Heaven Which Distinguish It from Los Angeles.

Does Orthodox Christianity Bind Men With Chains of Illusion, Error and Superstition?

Can rational beings believe in a plurality of Gods as suggested by the Doctrine of the Trinity? In a Devil, created by God, who is permitted to thwart God's plans? In a Heavenly Father who consigns men to eternal torment even though they never heard of Christ? In an Immortality of the Soul that does violence to every fact of human history and Holy Scripture?

HEAR DR. G. A. BRIEGLEB ON THIS

SUNDAY, 7:30 P.M., in sermon on

"Christadelphian and Millennial Dawn Teachings,"

or, "Robbing the Human Soul of Life's Best Treasures"

11:00 A. M. "What to do when Faith Grows Weak and Doubts Assail"

An Exposition of Matthew 11.

WESTLAKE PRESBYTERIAN CHURCH

Grand View, South of 9th St. (W. 9th St. Cars.)

RED-BLOODED MEN! LISTEN!

Do you want a real man to challenge you to a real task? If so, hear the famous

DR. CORTLAND MYERS

Formerly Tremont Temple, Boston.

7:30 P.M. "This Modern Talk of the 'Red Blooded Man', the 'He-Man', the 'Cave Man', etc. When is a real man at his best?"

The Harmony Male Quartette will sing.

11:00 A.M. "The Greatest thing in the world and the greatest blessing in your life."

GLENDALE PRESBYTERIAN CHURCH

HARVARD AT LOUISE.

Rev. S. M. Hollow Pastor.

PREACH THE WORD

11:00 A.M.—"FISHERS OF MEN." Luke 5.

7:30 P.M.—"A Bad Man Who Went to Heaven and a Good Man Who Went to Hell." Luke 23.

Wonderful, Spiritual, Soul-Thrilling Services at

HOLLENBECK PRESBYTERIAN — Chicago, near 1st. P Car.

WEST ADAMS PRESBYTERIAN

West Adams Near Vermont Avenue

DR. WILLIAM H. FISHBURN, Minister

A.M. "TOO MANY BURDENS"

P. M.—STEREOPTICON LECTURE—"SIAM," Land of Curious People and Strange Customs.

THIRD PRESBYTERIAN CHURCH

East Adams Street, West of San Pedro Street.

HERBERT HERSCHEL FISHER, Minister.

9:30 a.m.—Bible School, Departmental and Graded. Competent Staff of Teachers.

11 a.m.—"THE TRIUMPHAL MEMBERSHIP MARCH."

7:30 p.m.—"CHIVALRIC KNIGHTHOOD."

FIRST PRESBYTERIAN, FIGUEROA AT TWENTIETH

THE PASTOR, DR. HUGH K. WALKER, WILL PREACH TOMORROW

11 A.M.—"THE PULL OF HEAVENLY FORCES"

7:30 P.M.—"THE WORST PHASE OF MODERNISM"

Special Features—Morning: Rev. Paul C. Elliott's Five Minute Sermon to Children, from Edwards' Great Handel Solo. Evening: Dr. Walker's Sunshine Box: 1—Some Worked Questions About the Devil. 2—Did Not Christ Descend Into Hell? Organ Recital Before Each Service. William T. Kilgrove, Organist and Director.

LEILA CASTBERG

CHURCH OF DIVINE POWER—(Advance Thought) The anchorage of your modern faith, unhampered by creed or dogma. Christ's vital truths interpreted in a dynamic and powerful way.

SPECIAL DIVINE HEALING SERVICE

MOROSCO THEATER

TOMORROW AT 11

"HEALTH AND PERSONAL POWER"

Sunday School at 9:45. Sacred Community Singing at 10:45. Morris Steloff of the Philharmonic Orchestra, violin soloist.

EVERYBODY CORDIALLY WELCOME

"THE FUNCTION OF THE WORLD-TEACHER"

A Public Lecture on the Return of the Christ
by Sanford E. Bell, Ph.D.

607 W. Eighth St.—Thursday, March 25, 8 p.m. Special Music. Free-will Offering. Under Auspices of Los Angeles Aletheia Group. The Order of the Star in the East.

VIRGIN BORN

or Spirit Born

The Psychological Test

DR. FRANK DYER—11 A.M.

"The Rosary"—Ruth Somerindyke, Soprano.
The Quartette—Gage Christopher
Ruth Somerindyke—Georgiamae Strauss
John C. Gaston

Dear Friends:

The Virgin Birth has aroused more controversy than any other biblical doctrine in recent times. That is because men do not want to be robbed of Divinity.

God is invisible and the points at which He has broken through are guarded with great jealousy by men.

Did Jesus Christ fill His religion or belief with a born or spirit-born? Here is a vital question. Let us fearlessly face it.

We are glad to say that hundreds are interested in the evening Question Forum.

Cordially yours,
FRANK DYER.

7:30 P.M.—Dr. Dyer's Question Forum

Is it right for Los Angeles Business men to play over a dead heroe?
Are the Natural right; were the Ape's ancestors of men?
If you believe in Evolution, why do you expect God to help you?
Why do you discuss secular subjects in the House of God?
What can it cost the Christ, Jesus Christ?
Why do yellow newspapers exist?
What stand does your Church take on Sunday movies.
Is there a Hell where we burn forever; or are we to cease burned up in a minute?
Who is responsible for plunging the League of Nations?
After Christianity what? The day or the night?

Contralto Solo—"The Holiness"—Georgiamae Strauss
Tenor Solo—John C. Gaston

The Wilshire Boulevard Congregational Church

SEE THE ILLUMINATED ROSE WINDOW SUNDAY NIGHT

The Ambassador Hotel Services, 11 A.M.

ERNEST HOLMES, Preacher

Subject: "The Inspiration and Revelation of Jesus"

FIRST CONGREGATIONAL CHURCH

845 S. Hope St.

Carl S. Patton D.D. Ph.D., Pastor

9:30 o'clock—Church School. Graded Departments.

11:00 o'Clock—The Sermon by

DR. PATTON

"THE SOWER"

The divine fruitfulness

Two Anthems by Chorus Choir of 70 voices under direction of JOHN SMALLMAN

"Gloria" from the 12th Mass.....Mozart
"In Heavenly Love Abiding".....Parker
Solo obbligato—Blythe Taylor.

7:30 o'clock, the picture—"ROMOLA" (last six reels)

Two anthems by Double Quartet.

HOLLYWOOD CONGREGATIONAL CHURCH

James Hamilton Lash, D.D., Minister. Hollywood Blvd. at Sycamore Ave.

Morning Worship, 11 o'clock. Lenten Sermon:
"THE LOYALTY OF JESUS"

Evening Service, 7:30 o'clock. Picture:
"EVOLUTION"

With address by Dr. Lowell C. Frost.

HEAR DR. CULBERTSON

MESA CONGREGATIONAL CHURCH, Corner 54th St. and 6th Ave.

11 a.m.—"CLOTHES." 7:30 p.m.—"JUST AS I AM."

PLYMOUTH CHURCH

REV. W. H. HOPKINS

620 W. 21st St. "W" or "U" Car.

Special invitation to friends in Plymouth Church community.

11:00—"BRINGING BACK THE LOST JOY."

7:30—"MISTAKES OF MOSES AND OF GOOD MEN TODAY."

Wilshire All Souls' Church

Criterion Theater and Temple Emanu-El

DR. C. F. AKED

Will preach tomorrow morning in the Criterion Theater, Grand Avenue, between Sixth and Seventh

on

"Where is the view? In Peacock Alley or in the Yosemite? The eye sees what it brings with it the power of seeing."

AND IN THE EVENING IN

Temple Emanu-El, Wilshire and Manhattan

on

"The Gospel according to Victor Hugo: The Gospel of Redeeming Love."

Ann Mason, the marvelous child harpist, 9 years old, pupil of Belle Keller, will play "The Valse Bostonna," by Salvado, and "At Dawning," by Cadman, arranged by Miss Keller.

Criterion Organist: Mr. Harold M. Curtis.
Temple Emanu-El Organist: Mrs. Marie T. Jenner.
Special singing at both services.

Service in the morning at 11 o'clock; doors open at 10:30; in the evening at 8 o'clock; doors open at 7:30.

FIRST CHRISTIAN CHURCH

11th at Hope Street

INVITES YOU TO

A Closer Walk With God

FELLOWSHIP WITH HIM IN CHRISTIAN WORSHIP

Morning Sermon by Dr. Hudson:
"LIGHT FROM THE CROSS"

7:30 "POWER TRANSFERRED THRU THE GOSPEL"

VESTED CHORUS CHOIR, HAL CRAIN, DIR.

Wilshire Boulevard Christian Church

Wilshire and Normandie. Take "R" Car

"THE CHURCH WHERE YOU ARE A STRANGER BUT ONCE"

DR. M. HOWARD FAGAN, PASTOR

11:00 A.M.—"CHRIST AS SEEN THRU PAUL"

7:30 P.M.—"CHRIST FACING THE CROSS"

Special music at the evening service: "There Is a Green Hill" (Mrs. Myers) "Bearing His Cross" (Mrs. Fagan) by request.

9:30 A. M.—Bible School 6:30 P. M.—Christian Endeavor

CHARLES WAKEFIELD CADMAN
and MARGARET MESSER MORRIS

will appear in a sacred program of Cadman music at the

HOLLYWOOD CHRISTIAN CHURCH

Hollywood Blvd. at Morgan Place

Sunday Evening, March 21st, 7:30.

Morning Service: "HIS LAST WEEK," by SAMUEL J. MATHIESON.

MAGNOLIA AVE. CHRISTIAN CHURCH

Twenty-fifth and Magnolia. C. C. SINCLAIR, Minister.

A.M.—"Strength Through Struggle." P.M.—"A Prophet Who Failed."

Take West Adams or University car.

PUBLISHERS
THE TIMES-MIRROR COMPANY
OFFICERS
HARRY CHANDLER, Pres. and Gen. Mgr.
MARIAN OTIS CHANDLER, Vice-Pres. and Secy.
FRANK X. PFAFFINGER, Treasurer
HARRY E. ANDREWS, Assistant General Manager and Managing Editor
DIRECTORS:
Harry Chandler, Marian Otis Chandler, Frank X. Pfaffinger, Mabel Otis Booth, Harry E. Andrews.

Los Angeles Times

EVERY MORNING IN THE YEAR
DAILY FOUNDED DEC. 4, 1881—45TH YEAR

Average for every day of February, 1926...154,617
Sunday only average for February, 1926...218,000
Average every day gain over February, 1925 19,142
Sunday only gain over February, 1925..... 14,586

OFFICES:
New Times Building, First and Broadway.
Branch Office No. 1, 611 South Spring Street.
Washington Bureau, 804 Hibbs Building.
Chicago Office, 360 North Michigan Avenue.
New York Office, 225 Fifth Avenue.
San Francisco Office, 742 Market Street.
Seattle Office, 3322 White Henry Stuart Bldg.
Paris Office, 126 Rue Saint Honore.
In addition to the above offices, The Times is on file and may be found by European travelers at the following places:
420 Rue St. Honore, Paris.
185 Fleet St., E. C. 4, London.
Hotel Excelsior, Rome.

LOS ANGELES (Loce Ahng-hayl-ais)

MEMBER OF THE ASSOCIATED PRESS
The Associated Press is exclusively entitled to the use for republication of all news credited to it or not otherwise credited in this paper and also all local news published here within.

The Times aims at all times to be accurate in every published statement of fact. Readers who discover any important inaccuracy of statement will confer a favor by calling attention of the Editorial Department to the error.

MUST HAVE BEEN STRONG

Tea came in third in the Tia Juana derby. Who'd ever have imagined that Tea could even show down there?

FAME

"Rosalinde," by Handel, was recently produced at Aix-la-Chapelle for the first time. The audience cheered and called for the composer.

FOREIGN ENTANGLEMENTS

It seems to be pretty difficult for Georges Carpentier to pick up a fight in this country. He might go to Washington and try to pull Jim Reed's nose.

NICKNAME FITS

Jazz has broken into both the Metropolitan Grand Opera in New York and the Chicago Opera. Now we can veraciously speak of our "grand uproar" companies.

MORE APPROPRIATE

The Buddhists will not set up a shrine and statue of Buddha in Central Park, New York. The time is hardly ripe. The citizens will possibly compromise on a memorial to Charlie Murphy.

WATER MARGIN

One of the largest of the numerous development companies in Florida is rumored to have become heavily embarrassed in the region of the purse. This is something that may easily happen to an enterprise that is founded upon the sands.

"EASTWARD THE COURSE"

No court decree is required in Tibet to obtain divorce. A woman who has been divorced a number of times acquires honor—and other things. Each time she is married she is showered with gifts. First it was Reno; now it is Paris; soon it will be Tibet. Eastward the course of divorce takes its way.

REFRIGERATORS

Eskimos in the north are said to be hastening to extinction because they are adopting the white man's ways. When they lived in ice houses they used to be healthier, says Dr. D. E. Scott. However, folks from Canada keep right on coming to Southern California. Sunlight seems to be about as good a preservative as ice.

GOOD NIGHT, NURSE

The Mayor vetoed the ordinance which provided that no nurse should have more than six babies and their mothers under her care at one time. It is argued that the ordinance is a bit of unnecessary legislation. No nurse will willingly accept the care and custody of half a dozen infants. Any father is prepared to testify that two would be the limit.

TOO BIG A JUMP

It is said that an original colony from Iceland that settled around Winnipeg is about to be transplanted to the edge of the Mojave Desert if the desired lands can be obtained. The transition from Iceland to the California desert is too vast to be taken in one jump, but, even with a halt in the Canadas, it will be found rather straining. Our desert is hardly a suitable refuge for one who was reared and trained in Iceland.

MUSICAL VIENNA

Once more the dance halls of Vienna are crowded. It is said that almost everybody in the Austrian capital is keeping step with the music. It is rather good music, at that, although some jazz goes with it. There are more than 100 public balls every night and the city gets a handsome revenue therefrom. With more than 3500 dances a month the tax commissioners have something to work on. The shop girls and the aristocrats are alike shaking the hoof. They are helping the government. That makes it easy.

PRAISING YOUTH

Bishop Bennett tells the Young Men's Christian Association that the times have changed. He says that nowadays we must let youth form its own code of ethics regarding morality. He thinks that the young men today have more courage, are more daring and possess more innate purity than any previous generation. This is a more kindly and benignant view than is held by most of the clergy, yet the bishop may be right. Some of the most careless and reckless of youth taper off into splendid citizens when they get their wisdom teeth.

RUNAWAY HORSES

A team of horses hitched to a hay wagon standing in front of the La Salle Tavern in Chicago ran away the other day and gave the Loop district a thrill. The horses ran right by a traffic officer, although the signal was against them, and the cop made a lively spurt and held a grip on the equines until he brought them to a standstill. In the finish the wagon pole wrecked the windshield of a Ford, but that was about all the damage done. But the incident proved that there are horses with no more sense than automobile drivers.

WORLD COURT COMPLICATIONS

Whether the United States shall become a member of the Court of International Justice is still undecided. The spirit of Washington, like that of Locarno, does not seem to be the spirit of Geneva. The same secret intrigues that blocked the acceptance of Germany as a member of the League Council have served to awaken opposition to the reservations that recite the conditions under which our government will accept membership in the World Court.

Under the terms of the Senate resolution each of the forty-eight states now holding membership in the court must agree in writing to the American reservations. Some of the states let it be known during the recent session of the League that they are not inclined to establish a limited membership precedent. While a great majority of the members desire that this country shall also become a member, it is not unanimous.

Acting on a resolution presented by Austen Chamberlain, Foreign Secretary for Great Britain, the Council of the League has convoked a conference of the delegates of all the member states for the purpose of reaching a general understanding concerning this country's adherence to the Court. The session will be held in Geneva in September; and until it has taken favorable action this country will not become a member of the World Court.

The same elements that sought to prevent the acceptance of membership by our government are working abroad to create sentiment against this country. Failing at Washington, they are renewing their attack at Geneva. They pin their hope of defeating American adhesion on the reservation requiring all the other states to give their consent before the resolution becomes operative. That restriction is not imposed by the constitution of the World Court; it is self-imposed and was made a part of the resolution in order to overcome the reluctance of some Senators to vote for Court membership.

That some of the states should not desire to see this country a member of the Court is not surprising. The shirt-sleeve diplomacy of the United States is embarrassing to political intrigue. American diplomacy distinguishes between justice and interest. Under the old diplomacy of the European powers right and interest were synonymous, with the result that the interests of the stronger state prevailed over the rights of the weaker. American diplomacy is not composed according to that formula. The justice we recognize is no respecter of special interests. Europe needs that kind of diplomacy; but not all the states of Europe nor, apparently, of South America, desire that the affairs of the World Court shall be regulated according to that procedure.

But, as The Times said editorially when the Senate resolution was adopted, it is not a case with us of membership at any price. The conditions under which this nation seeks membership are clearly set forth in the reservations. We will take no part in European intrigue. We will not bind ourselves in advance; we will cross no bridges until they are reached; we reserve the right of deciding when a contingency arrives what action we shall take. In other words, we are not binding the hands of the future. We repose confidence in those who shall come after us and will not attempt to dictate to our sons and our sons' sons an international policy.

While it is to be deplored that intrigue should have marred the last session of the League of Nations, it is possible for that error to be corrected. Perhaps the secret manipulators will find their actions repudiated in their own countries; for it is apparent that, at the present time, the will to peace and justice is stronger among the peoples than among the politicians. Some of the sowers of discord at Geneva during the last session may be replaced at the next by others more in accord with the spirit of Locarno and of Washington. Until there is a change in the hearts of the delegates of some of the member states there can be no permanent constructive achievements by the League nor, apparently, by the World Court.

THE PRESIDENT'S BEREAVEMENT

Twice since he was summoned to take charge of the interests of the American nation has our beloved President suffered personal loss in the number of those he holds nearest and dearest.

On July 7, 1924, his family circle was broken in the taking away of his youngest son, a boy of promise on the threshold of achievement. Yesterday another gap was left in the house of Coolidge when the President's father, full of years and honors and work well done, passed peacefully away to a well-earned rest.

As a whole people sympathized with the strong, quiet figure, handling so conscientiously the world-wide problems intrusted to him, when on that summer morning nearly two years ago he bravely bore the hardest blow a father or a President can be called upon to endure, so in the early spring of another year the same sympathy inspires a united nation for the President and son, called to mourn a father as dear to him as he was to the boy, cut off so untimely in the flower of his youth.

For our President in his second bereavement there is at least this consolation to offer. Col. John C. Coolidge had reached the four score years so seldom allotted to the children of men. Almost to the finish his life had been one of physical and mental activity. The memories that will cling to him in the hearts of his family will be those that every proud father would wish to leave behind.

For the man whose work, under the kind hand of Providence, has been rounded out and fairly finished before the summons comes, there is not the same poignant regret as for the boy or girl, who, snatched away ere their earthly career was fairly started, must leave their future an unwritten page, an unknown quantity.

That the President who faced so bravely the loss of a son will find the consolation he must again seek from a Heavenly Father to carry him through his latest bereavement is the prayer of a nation who honors Calvin Coolidge, the President, and knows how to respect the private feelings of the son and father.

SETTLED—FOR A TIME

Sir Oliver Lodge, English spiritualist, says the world will come to an end in 200,000,000,000 years and the date is no guess. It is comforting to know that Sir Oliver has quit his guessing.

Signs of Life

[Copyright, 1926, by Public Ledger.]

SELF-RIGHTEOUSNESS

"If our reformers were no so self-righteous," said a local lecturer the other night, "their words would go further with the multitude." He went on to say that prohibition, though an excellent thing in itself, would be a greater success if it were not for the "holier-than-thou" attitude of many of its advocates, who would have it appear that they had a monopoly of virtue. It is only natural, he held, that those who set themselves up as models of purity should be looked upon with suspicion, if not with utter distrust.

So far as these remarks refer to prohibition it may be questioned whether the speaker was wholly correct in his assertions. They may be applicable in certain cases, but those who have opposed the Volstead Act always have been ready to charge its strongest supporters with being of the order of the "unco guid," whether this be so or not.

But in a general way the idea of discrediting the morality of the conspicuously self-righteous is only natural, as the lecturer pointed out, though as a matter of fact there is little need of discrediting it, for with all discerning people it readily discredits itself. The teachings of the self-righteous may be ever so admirable, but the fact that in each case they obviously proceed from one who is striking a virtuous attitude and is setting himself upon a pedestal of morality takes much from their power of conviction.

"Be not righteous overmuch," says the Preacher, which dictum tends to prove that those moralists of old who posed as faultless beings were not very highly regarded in their time.

"The greatest of faults," says Carlyle, "is to be conscious of none." How can mortal man, a weak biped whose very walk has been aptly described as a succession of falls and whose deeds are mainly tentative and experimental, plume himself upon his infallibility? How can he, though uncommonly good, hold himself up as a model of purity unless his thoughts never go astray.

"Bid self-righteousness be still," says the old hymn-writer. This is excellent advice, for the very moment one begins to evince self-righteousness one loses that humility which is a characteristic of the highest and noblest of men. The man who, by his bearing, shows that he considers himself faultless cannot be credited with sincerity. There is, in truth, a touch of hypocrisy in him. Nor is the one of superior mentality who holds to a high aloofness from his fellows to be so greatly esteemed as one of equal acquirements who does not wish to be distinguished from other men, but to be identified with them, as was the case with Tolstoi. The greatest genius shrinks to a common piece of clay if he displays a miserable egotism.

It is true that the race of the "unco guid" is by no means extinct in this country, but to charge our reformers with being self-righteous, which, as we have seen, is equivalent to saying that they are insincere, is an assertion that is palpably unjust to many noble men and women who are striving to impress ideas of morality upon a world too prone to iniquity. Here and there "pinchbeck saints" are to be found; but who can honestly question the righteousness and sincerity of the great mass of our reformers or the fact that they constitute the greater part of the "saving remnant" of the race?

ANOTHER DAVIS

James J. Davis, Secretary of Labor in the Coolidge Cabinet, is desired as a candidate for Governor of Pennsylvania, but the President indicates objection to the draft. He wishes Davis to remain where he is. He has the affairs of his department well in hand and can be of better service in Washington than Harrisburg. In both parties the Davises are always in politics and always in demand.

SKIRT VS. SHIRT

The man in the street wants to bet a box of cigars that the next Governor of Texas does not wear a skirt.

The Texas melange seems to have been reduced to a contest between the skirt and the shirt. The boiling question of the political pot is, which shall it be?

The skirt does not seem to have functioned with satisfactory results the past two years. It has left some room for the shirt to become uppermost in the public mind.

But then with equal insistency it may be said that the shirt had some shortcomings in other years. So there does not seem to be much of a handicap accruing to either garment.

The shirt appears to have a little more starch in operation and it has the record of having stood up a little better than the skirt. The skirt has been a little too willing to allow criminals to hide behind it.

Possibly the color of the shirt had something to do with its tragedy. A red shirt, for instance, would hardly have a sympathetic appeal to long-horn Texas steers. There has been a deep-seated malignity between the red shirt and the bull for some time.

When the whole matter is ironed out thoroughly we are likely to find the shirt looking the better for the operation. It is used to it and has parts that are improved by ironing.

But this is the age of the soft shirt, and here again may be the genesis of trouble. A soft shirt hardly makes a good Governor. And it appears that the narrow skirt of today is able to stand up about as well as the soft shirt.

And so Texas is in the midst of turmoil. However, there is plenty of room in the Lone Star State for a lively scrimmage over the clothes line.

SAYINGS OF THE "WISE"

They may rarely have time to read the classics clear through, but most stock-market players are astute and persistent students of quotations.

ANYTHING BUT A PHILANTHROPIST

By James J. Montague.

The poulterers appeal to me
To strike a serious vein—
To leave off rhymes, which oftentimes
Are futile and inane.
They say that I will do more good
If I devote my pen
To making lays designed to praise
And glorify the hen.

The hen, they say, is worth an ode;
The food that she supplies
Gives snap and tang to the meringue
On various forms of pies,
A hundred million people would
Be wabbly on their legs
And pale and sad unless they had
Their daily breakfast eggs.

But does she, of her own free will,
Her eggs on us bestow
And pay the price of sacrifice?
Emphatically no!
We have to take each one by force,
And what she has to say
Regarding theft when thus bereft—
Is heard a mile away.

She grudges every egg she gives;
Though scores she has to spare
When one is gone she carries on
And fairly rends the air.
In praise of cows or sheep or dogs
I'll gladly ply my pen,
But not a line or word of mine
Shall glorify the hen.

[Copyright, 1926, by the Bell Syndicate, Inc.]

SPORTSWOMEN

BY THE SUBURBANITE

I like seeing so much news about women on the sport pages. I am convinced women are helping the sport world as they have other "worlds."

* * *

When I was a cub reporter it took quite a fellow to be a sport editor. I knew one who had to resign because he couldn't stand more than sixty drinks a day. When he went to a doctor to find out what was wrong the doctor made him count 'em and the next day he counted sixty-eight. The doctor told him he'd die if he kept that up and he didn't see how he could get the news he wanted if he didn't.

* * *

It was so often to a saloon that one had to go for sport news and so often that the best way to get the real dope was to be a good fellow with the group one wanted to quote. But it isn't that way now. The sport world has climbed a long way up the ladder of respectability, the champions in professional sport are all business men, managed by other business men. A student preacher could go out to interview most of them and never have to blush.

* * *

I feel that the women who go forth and stir up wide interest in tennis, golf and other sports are doing a lot for sport. They are proving that people can get just as interested in the more cultured, more intellectual forms of sport as in its more brute strength exhibitions. I believe the whole world took more interest in the Wills-Lenglen tennis match than in any pugilistic battle in recent years—and glory be!

* * *

And here we see the winner of that contest, in which her crown was so seriously menaced, offering to risk it again against the same wonderful rival within three weeks! And she isn't expecting to make money out of it, either. There you have the difference between real sport and modern professional pugilism. Is it any wonder that so many real sportsmen are turning away from the lower forms of sport to the higher?

* * *

No, don't laugh. The world is turning that way. Did you ever see a banner headline, clear across a newspaper, announcing a golf victory ten years ago? Or a tennis conquest? Did you ever hear of baseball players Honized as they are today? Did you ever before see anything like the career of Red Grange? But especially tennis and golf, the games in which women are taking their full share of the limelight, are interesting the public as never before. And that, I believe, means a better world, blessed with the best true sportsmanship can bring out, physically and morally.

Brazil and the Race Problem

In Brazil anyone who has white blood is white. A negro is merely a person who is a negro in the biological sense. They had slavery in Brazil, and later than we had it, but the change came about easily and was not forcibly imposed upon the slave-owners. There had been no social degradation in the old days if one's ancestors had been freed slaves, and there was thus an easy mingling among the resulting people of all racial types, and much cross-breeding. In consequence of the different sociological line-up, there is no stigma attached to negro blood, such as obtains here. Mixed negroes feel no discrimination—they mingle with people on similar social levels, and there is no race problem in Brazil.—[Melville J. Herskovis in American Mercury.

LETTERS TO The Times

A Business Man's View

LOS ANGELES, March 16.—[To the Editor of The Times:] Being a business man of the city, I am very much interested in the pros and cons of married women working. I believe "A Steno" from Pasadena to be the narrow-minded one. I happen to know Mr. Law and, instead of being a "disgruntled bachelor," he is a married man with a very nice family of boys.

The great number of downfallen girls of today is the result of married women taking work from them. In many cases mothers work, taking the job from daughters, instead of taking care of the home. In my neighborhood are a number of married women working. In the evening they drive out in their big cars, with heads sky high. They should bow their heads for shame instead. How many of these "working women" have a family? It is true that many skilled workmen and women are forced to very menial labor through this menace.

A man has no business asking a woman to be his wife if he can't support her. A woman has no business getting married if she don't intend being a home-maker. I, for one business man, do not employ a married woman whose husband is able to work.

Why should the employer have to wait for a law to be passed? Why not let each man employing help show what he's made of—and give the deserving ones a chance? I would like a reply from other business men on the subject. W. J. HANCOCK.

A Comeback

LOS ANGELES, March 12.—[To the Editor of The Times:] Replying to "A Steno," a mother of four (not a "whining widow" or one from a "jerkwater town") wishes to say that it is not the intention of women left with three or four children to rob a married woman of her "civil rights" to work—if she thinks so much of work as to consider it her "civil rights." This letter did not refer to women who are married to men who cannot support them, but only to those who prefer working out in preference to keeping a home for a husband and children. Her remarks that "there would be no homes in the present and no population in the future" seems too much of a joke to be taken seriously. The comeback in this person's letter shows the shoe must pinch, and it is true that such women are keeping work from those more deserving and who have young Americans to clothe, feed and educate, notwithstanding her views to the contrary. A MOTHER.

Green and Flowery

LOS ANGELES, March 17.—[To the Editor of The Times:] In your paper I have read letters written by several citizens regarding Pershing Square.

I agree with S. E. Robinson that trees encircling the square and in it should be ones that are green all the year.

There are beautiful trees besides palms that are always green. There is no getting away from the fact that Pershing Square is dull and cheerless looking in winter.

Dress up the square with lovely green trees the whole year 'round. If necessary place the problem on the ballot along with the Plaza site for a central depot—which we should have.

California advertises "Summer All Winter"—not drab and dismal stuff. Have green leaves or flowers everywhere you can and always. CATHERINE EDWARDS.

Comparison Explained

LOS ANGELES, March 16.—[To the Editor of The Times:] Recently two of your correspondents have quite sharply criticised Rev. E. E. Helms on account of his article entitled "Which Prohibition?" and today Mr. G. L. Alexis Hamilton, M.D., attempts to discredit the dry law by giving Mr. Helms a slam. The weak point with both critics is that they do not understand the subject they are trying to discuss.

They seem to think the dry law prohibits private drinking, while it only prohibits the traffic in liquors. They also fail to understand Rev. Helms's position and miss his point entirely. He did not say that drinking beer and wine is as bad as murder, robbery, etc., nor did he so intimate. The comparison between them that he made was that they all are violations of the statute; violations of prohibitory law, and so they are. All criminal statutes are prohibitory, as well as the Ten Commandments, to which Mr. Hamilton refers. G. E. MOREY.

Freedom Picnic

LOS ANGELES, March 17.—[To the Editor of The Times:] Owing to the disagreeable attitude of the jailers to our freedom picnic at Exposition Park next Sunday our walking delegates constituting the Reception Committee were forced to run faster than a walk from the jail today. However, with so much to prepare for in the way of refreshments, athletic programs, etc., for the little ones, they simply had to use this leisure time to make the picnic a success.

Pole vaulting, sprinting, high jumping and blanket climbing will be a few of the events. Pie contests and puzzle locks will also be of interest. Gate crashers will be welcomed by our most accomplished murderers, while the game of cash, cash, who's got the cash will be played instead of button, button, who's got the button. This will be a pickpockets' event. A firemen's contest will be held, showing how well our boys can scale ladders and descend escapes. The sapstick entries will be confined to those using only the best of metals, jailers will be supplied for binding and sapping.

THE OPEN-AIR SQUAD.

PEN POINTS

The Countess of ... have got by easily ... herself as a pin.

If you can't buy ... with Ponzi you ... money to relatives.

No country's ... much more than ... ing out for itself.

Americanism: ... step on it.

Chickens are ... they are dressed ... age by looking ...

Fame: A dead man's ... a cigar wrapper.

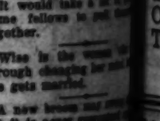

A man's ... around the house ... own ash tray when ...

Moderation: ... liquor and soft ...

No town is ... tle tin god ... hero and great ...

"He don't have ... waiter. "He's a ... a California ... him in the eye."

No man is a failure ... that he doesn't feel ... vise a widow ... ments.

The reason a fire ... in the old days ... was no "Take the ... vicinity.

The only advantage ... has over a cigar ... is required to ask ...

War relieves the ... ulation, but diplomas ... as dense.

About all that is ... celebration of All Fools' ... somebody to sing out "... were."

Bandits are a clever ... can always find a plan ... their car without ... licesman.

Why poke fun at Real ... lina? Every State is ... the kind of Senator ... capacity to appreciate.

Correct this sentence: "... care of his mother and ... er children," said the ... never boasted about it."

We measure other ... easy by our own.

Popularity consists of ... to, not telling, truths.

A pedestrian used to be ... son who walks. Now he ...

Some second marriages ... py—and some are just ... mistake.

It would take a lot of ... some fellows to get ... together.

Wise is the woman who ... through changing her name ... she gets married.

A new broom may sweep ... but it is never ... raising blisters.

About the only thing ... antiques you see is ... is the dust.

It's all right to have ... under a rocky start, ... tler gets more rocks.

RIPPLING RHYME

THE OUTCAST

John Doe appeared before ... beak, one cloudy morning, ... he was tottering and ... hair and whiskers grey ... harsh, rheumatic voice: ... in jail I'll hand you ... jurist coldly said, "You ... yourself from from here ... is sped we'll let you go." ... Brown won't give you ... bed." This answer he ... and walked across the ... States, though often ... often balked by ... skates, for every ... was shocked by the ... gates. And how he ... sand verse, he was ... and said, "my heart ... bursts, so ... and when I'm ... nerwursts I'll ... again." He ... grad to grad ... cons; towns ... they had ... his eyes ... sad, his ... numb. "Oh, why ... tense is ... sighed, when ... fence, four ... hats like ... logic can one ... me down to ... tree, but I ... best of ... they run ... west, I'm ... Because I've ... and strive to ... cording to the ... in a ... after me and ... lose play." ... should strive ... it's decreed ... should ... freight; he ... and ... fate.

Easter Fi...
PERRIN and Loraine G... and glace kid—nove... cuffs designed expressly ... New silk gloves—new in sh...
(Main Floo...

New Lug...
Hat Boxes — inexpens... at .....
Suit Cases—genuine co...
Women's Fitted Cases— ... nered bags; 12 fittings, tra... cial .....
Let Your ... Gleam ... Rhines...
QUITE the newest t... for rhinestone pins ... own initials.
At fashion resorts he... wherever smartness is ... see them.
Made in straight lette... they are finished with ... One letter, $5.50. Tw... Three letters, $7.50.
(Main Floor—Jewelry...

LEAGUE FORMED BY LISTENERS-IN

...land Fan Organization Now Functioning

...ncement of Aerial Arts ... Purpose of Body

...ems of Day Delight ... Patrons of KHJ

BY PAUL SHEEDY

...thern California now has its ... organization of radio patrons. ... Radio Listeners' League has ... been formed in this section ... has begun to function, follow... the plan of similar organiza... throughout the nation, with ... the units bound together for ... advantage.

... with a full roster of officers and ... for advancement of radio ... the group here already ... ing on its aims for the ... of all conditions affect... the air, with the next general ... scheduled for Tuesday ... at 7:30 o'clock in the ... club at 316 West Pico ... open to all radio fans.

... of the league visited ... last evening during the regu... his eyes were beset by ... the radio department of ... Auto Supply Company, ... their Western Air Patrol ... not. But one more con... on the schedule of ... firm from the tower ... before The Times station ... April 1 its new ... strictly non commercial ...

LONG NIGHTS CONCERT

... roster of entertainers last ... was featured by the singing ... Carlile, soprano, and Ed... bartone, both widely-... over radio and in ... Titian Trio, com... Winifred Schutten, vio... Nordstrum, flute, and ... harp, gave a group ... compositions. Mona ... reader's concert plan... assisted in solos and as ac... Burkman Brothers' ... gave the popu... of the evening's pro... a group of delightful ... by Marjorie Verhes...

Rockey... thur E... of Wil... gave a... weekly ... The ... news ju... Robert ... piano, ... den, pi... and ... "Sir Ric... Minister... lowed ... reader; ... old rend... of age ... 11, wit... guitar, ... their yo... ing ukul... my Lou' ... dialect ... ter, the ... making ... did Ma... year-old ... 6-year-o... lace, 8-y...

Immed... riod. W...

PEN POINTS

By the Editor

The Countess of Cathcart might have got by easily by disguising herself as a play.

If you can't buy marks or the with Ponzi you can at least lose money to relatives.

No country's "foreign policy" is much more than an appetite looking out for itself.

Americanism: When in doubt step on it.

Chickens are different. When they are dressed you can tell their age by looking at their legs.

Fame: A dead man's picture on a cigar wrapper.

A man's idea of being helpful around the house is to empty his own ash tray when it overflows.

Modernism: A desire for bad liquor and soft soaps.

No town is bigger than the little tin god accepted as the local hero and great man.

"He isn't having a St," said the waiter. "He's a Florida man and a California breakfast orange in him in the eye."

No man is a failure so complete that he doesn't feel qualified to advise a widow concerning her investments.

The reason a kiss meant more in the old days was because there was no "Take One" sign in the vicinity.

The only advantage a cigarette has over a cigar is that less wind is required to ask for one.

War relieves the density of population, but diplomats remain just as dense.

About all that is needed for a celebration of All Fools' Day is somebody to sing out: "As you were."

Bandits are a clever lot. They can always find a place to stop their car without arousing a policeman.

Why poke fun at South Carolina? Every State is entitled to the kind of Senator she has the capacity to appreciate.

Correct this sentence: "He took care of his mother and the rest of her children," said the man, who never boasted about it."

We measure other people's honesty by our own.

Popularity consists of listening, not telling, troubles.

A pedestrian used to be a person who walks. Now he jumps.

Some second marriages are happy—and some are just a mistake.

It would take a lot of pull to get some fellows to pull themselves together.

Wise is the woman who profits through changing her mind before she gets married.

A new broom may sweep clean, but it is never guaranteed against raising blisters.

About the only thing about antiques you see in some homes is the dust.

It's all right to have been born under a lucky star, but the matter gets more results.

RIPPLING RHYMES

THE OUTCAST

John Doe appeared before the beak, one chill midwinter day,
he was tottering and weak;
hair and whiskers gray, and
could hear his hinges groan
harsh, rheumatic way.
in jail I'll hand you down,"
jurist coldly said, "but if you
yourself from town before the
is sped we'll let you go."
Brown won't give you
bed."
and walked across five
States, though often plodded
often balked by sleet
skates, for every wayside
was shocked by tramps
sand verats, he sat down
and said, "My heart
bursts, so callous-souled are
nerwursts I'll walk
again."
grad to grad along the
coms; towns gave him all
they had in storage for a
his eyes were bleak, his
sad, his heart with grief
numb.
"Oh, why are people so
tense in hatred of their
sighed; when climbing
fence, four constables
hate like this no
logic can one find.
me down to rest beneath a
tree, but I must hear the
best of cops or sheriffs
they run me east, they run
west, I'm chased from
Because I've scored on
and strive to
cording to the rules of
in a constant fray
after me and spoil my
less play."
it's decreed that every
should strive to earn
feed, should work or
freight; in vain the
and plead and
fate.

WALT MASON

(Copyright, 1926, George Matthew Adams)

Easter Fine Gloves

Main Store Seventh Street at Olive

PERRIN and Loraine Gloves—of fine French suede and glace kid—novelty and plain styles—the suits designed expressly for Coulter's, $4.50 to $7.
New silk gloves—new in shade and in style.....$2.00

(Main Floor—Coulter's)

Coulter Dry Goods Co

FOUNDED in 1878

Branch Store 215 South Broadway

Easter Stationery

AN ideal remembrance—Whiting & Cook's Louis XIV stationery de luxe—deckle edge bordered and gilt edge; beautifully-lined envelopes in Paisley and similar effects .....$2.50 and $3
Easter Cards—and novelties.....5c to $1

(Main Floor—Coulter's)

A Sensational Sale of Dresses

$15.75 $35.00

SENSATIONAL is a word seldom, if ever, used in a Coulter advertisement; therefore we take it that you will realize how very important Coulter's consider this special purchase of frocks, just at a time when most women are buying them!

At $15.75

Handsome printed silk dresses many made of Cheney Bros. noted silks, in some of their finest patterns; delicate pastel shades—twelve models in various Spring colors to select from!

At $35.00

Aristocratic gowns of Crepe Roma, Canton Crepe, flat Crepe—in grey, rose Marie, black, navy, cherry blossom, buff, cookie, Palmetto shades—showing all the latest whims of fashion in their making!

(Third Floor—Coulter's)

New Luggage for Travelers

Hat Boxes — inexpensively priced at.....$5 and $8.95

Suit Cases—genuine cowhide, $9.95

Women's Fitted Cases—round cornered bags; 12 fittings, tray style, special.....$33.75

Enamel Duck Suit Cases — at.....$8.95

Suit Cases—of cowhide; all-round straps; reinforced sewed corners; in black, mahogany and russet,

$12.95 and $15.95

(Main Floor—Coulter's)

Let Your Initials Gleam in Rhinestones

QUITE the newest thing is this vogue for rhinestone pins made up of one's own initials.

At fashion resorts here and abroad—wherever smartness is a keynote, you see them.

Made in straight letters or monogram, they are finished with safety catches. One letter, $5.50. Two letters, $6.50. Three letters, $7.50.

(Main Floor—Jewelry—Coulter's)

A New Hat for Easter

IS an essential with every woman who cares the least about fashion.

Coulter millinery makes selection very simple, because the variety, from leading makers of high-class hats, is so extensive.

Large or small—choose the style that best becomes you—for both are fashionable.

$10 and More

(Third Floor—Coulter's)

Easter Hosiery of Best Grades

ONE'S hosiery demands the greatest care in selection, particularly in Springtime, when bright colors are the vogue. In Coulter's assortments you may be almost certain of finding an exact match or contrast for any shade:

McCallum, Van Raalte, Propper

Three famous makes of silk hosiery, contribute their choicest to Coulter's, in chiffon and service weights, and in all popular colors.

$2.50 to $5 a pair

Pure Silk Chiffon Hose

Of a nationally-advertised brand, here in champagne, flesh, bran, French nude, Sandalwood, toast, gunmetal, black and atmosphere.

$2.00 a pair

(Main Floor—Coulter's)

Fashion's Little Favorite, The Two-Piece Frock

COMES again into its own—two-piece silk dresses of flat crepe, crepe de chine and Rajah silk enjoying especial popularity—the Rajah is washable, too!

Smartly tailored, they show clever new necklines, and may be had in Bois de Rose, orange, Azure blue, maise, love bird, Jenny rose, pink—one smart one-piece dress, strictly tailored, is popular as can be in flame, peach and orchid ..$25, $27.50, $29.50
Shown in sizes 14, 16, 18 and a few 36 and 38.

Another strictly-tailored model is an extremely youthful two-piece frock in Patricia, Nile and Mitzi Spring shades; sizes 34 and 36, at $18.50

(Third Floor—Sportswear—Coulter's)

...GUE FORMED ...LISTENERS-IN

...nd Fan Organization ...ion Functioning

...ment of Aerial Arts ...ngue of Body

...ue of Day Delight ...Forces of KHJ

BY PAUL SHEEDY

...California now has its ...ion of radio patrons. ...Listeners' League has ...formed in this section ...ed to function, follow- ...e of similar organiza- ...the nation, with ...ns bound together for ...

...ful roster of officers and ...announcement of radio ...to group here already ...on his aims for the ...of all conditions affect- ...until the next general ...for Tuesday ...o'clock in the ...at 914 West Pico ...to all radio fans.

...of the league visited ...during the regu- ...was conducted sponsored ...Radio Supply Company, ...Listeners Air Patrol ...But one more con- ...on the schedule of ...as the Times station ...from the tower ...The Times station ...April 1 its new ...copy son commercial

...'S CONCERT

...of entertainers last ...featured the singing ...and Ed- ...and ...ion, both widely- ...over radio and in ...Trio, con- ...Schuster, vio- ...man, flute, and ...gave a group ...Mona ...concert pian- ...assisted as ac- ...Brothers' ...the popu- ...evening's pro- ...of delightful ...Herbert Verbin

Motor Transit to Present Band

GLENN EDMUNDS AND HIS COLLEGIANS

LENORE KILLIAN, CONTRALTO — WILLIAM MacDOUGALL, SCOTCH COMEDIAN — DAVID DURAND, LITTLE BOY BLUE OF RADIOLAND

Rockey. During the program, Arthur Edwin Wake, assistant pastor of Wilshire Presbyterian Church, gave another of his interesting weekly addresses.

The children's hour presented a new juvenile star in the person of Robert James Levyn, 10-year-old piano pupil of Mildred Moses Borden, playing Grunn's "Amorita," and "Tarantella," by Demmee. "Sir Richard" Headrick, the "Little Minister," opened the program, followed by Lois Klotz, 6-year-old reader; Mercedes Marlow, 12-year-old reader; June Shelley, 13 years of age, and her brother, William, 11, with numbers on saxophone, guitar, violin and mandolin, and their younger sister, Clara, 8, playing ukulele and saxophone. "Mammy Lou" gave several of her darky dialect stories, with Catherine Cotter, the "Sweetheart of Radioland," making her regular appearance, as did Marjorie Genevieve Lowe, 6-year-old reader; Katherine Chase, 6-year-old reader, and Charles Wallace, 8-year-old reader.

AVIATOR TALKS

Immediately following this period, W. D. Waterman, president of the Professional Pilots' Association, gave another of his series of weekly talks on air travel, speaking particularly on "Types of Aircraft and Their Possibilities."

The matinee broadcast was featured by a concert by artist pupils of the Zoellner Conservatory of Music, presenting Antoinette Bush, violinist; Lucille McDavitt, pianist; Betty Dartnell, 'cello; Evelyn Lewis, pianist. The two youthful pianists scored with a composition of Beethoven for two pianos. The "Listeners-in of KHJ" and Mona Mureau, soprano soloist, participated in this broadcast. The noon program of dance music was given by Leroy Parry and his Elite Orchestra.

The Motor Transit Company tonight gives another of its splendid air entertainments, featuring the excellent military band of the San Diego Army and Navy Academy, composed in great part of youths from the Los Angeles district. This group of youthful players also will be featured this afternoon at the Orpheum Theater, appearing on the stage of the new playhouse during the regular performance.

K-H-J The Times

AND PACIFIC STATIONS

7 to 7:15 a.m.—Daily setting-up exercises by Prof. Barclay L. Severns.

12 to 1 p.m.—Glenn Edmunds and his Collegians.

2:30 to 3:30 p.m.—Saturday afternoon frolic of Hylers, presenting the California Blue Boys, Earl Reynolds and Charles Hamp; Urban Thielman, pianist; Peggy La Source, singer.

3:30 to 4 p.m.—Concert by artist pupils of Bess Daniels.

6 to 7:30 p.m.—Children's-hour program, including David Durand, the "Little Boy Blue;" Nona Clapp, the "Sunshine Fairy;" Dolly Wright, the "Dolly of Radioland;" Blanche Hubler, 4-year-old singer and reader; Marguerite Hallcus, 5-year-old reader; Alberta Corden, 9-year-old reader; Buddy Brown, 6-year-old reader; Baby LeMori, the "Baby Blossom of KHJ;" Carl Dodge, pianist.

7 to 7:20 p.m.—Compton Union High School orchestra.

7:30 to 7:45 p.m.—Monrovia Union High School orchestra.

7:45 to 8 p.m.—Nightly talk on American history by Prof. Walter Sylvester Hertzog, radio historian.

8 to 10 p.m.—Program by Motor Transit Company, presenting the San Diego Army and Navy Academy Military Band; William MacDougall, the "Scotch Comedian;" Art Pabst, banjo; Lenore Killian, contralto; Burton Smith, monologist; Tom Mitchell, baritone; the California Blue Boys, Charles Hamp and Earl Reynolds; the Weingand brothers; Lilyan Ariel, concert pianist.

KFI—467 METERS

Daily except Sunday.
8:30 p.m.—Musical program.
9 p.m.—Nightly doings.
9:15 p.m.—Among California.
9:45 p.m.—Radiorial period.

7 p.m.—Al Wesson and his orchestra.
8 p.m.—Popular program.
9 p.m.—Classic hour.
10 p.m.—Ballad hour.
11 p.m.—Midnite frolic.

KNX—337 METERS

Daily except Sunday.
7:30 a.m.—Morning gym, directed by J. C. Casey.
8 a.m.—Inspirational talk and morning prayer.
9 a.m.—Time signals and birthday notices.
10 a.m.—Town Crier's morning message.
10:30 a.m.—Kate Drew Vaughan, household economics talk.
12 noon—Leighton's Arcade Cafeteria orchestra, directed by Jack Crenshaw.
1:30 p.m.—The Book Worm.
2 to 4 p.m.—Radio matinee.
4:35 p.m.—Market report.
5 p.m.—Sunny Jim's children's hour.
6:30 p.m.—Leighton's Arcade Cafeteria orchestra, directed by Jack Crenshaw.
6:35 p.m.—The Town Tattler.
6:45 p.m.—W. F. Alder travelogue.
6:30 p.m.—Atwater Kent orchestra.

8:15 a.m.—Pacific Electric Art and his banjo.
10:30 a.m.—French lesson.
3 p.m.—Town Crier and his pals.
7 p.m.—Talk on insects.
7:15 p.m.—Church announcements.
7:30 p.m.—Feature program.
8 p.m.—Courtesy program.
10 p.m.—Cocoanut Grove orchestra.
11 p.m.—Hollywood night frolic.

KFWB—252 METERS

6 p.m.—Dinner concert.
9 p.m.—Musical program.
9 p.m.—Two-hour courtesy program.

KFSG—275.1 METERS

10:30 a.m.—Sunshine hour.
11:30 a.m.—Noonday musicale.
2:30 p.m.—Auditorium service.
7:30 p.m.—Divine healing service by Paul Rader.

KNTR—239 METERS

Daily except Sunday.
9 a.m.—Dad's hour and time signals.
4:30 p.m.—Easy-daily hour.
5 p.m.—Home hour.
9 to 10 p.m.—KNTR concert hour.

9:30 a.m.—Junior cooking class.
1 p.m.—City planning talk.
6 p.m.—Courtesy program.

KTBI—294 METERS

Silent all day.

KNRC—258 METERS

6 p.m.—Organ recital.
7 p.m.—Courtesy concert.
8 p.m.—Sponsored program.
9 p.m.—Studio program.

KPSN—315.6 METERS

8 p.m.—Star-News concert.
9 p.m.—Marigard Hotel dance orchestra.

KFON—282.4 METERS

Daily except Sunday.
10 a.m.—Music, news, entertainment.
2:30 p.m.—Municipal band concert.
4 p.m.—News.
6 p.m.—Organ recital.
6:30 p.m.—KFON gossip and amusement information.

9 p.m.—Artist frolic.
11 p.m.—Organ recital.

KPO—428.3 METERS

Daily except Sunday.
7 a.m.—Daily dozen exercises.
10:30 a.m.—Amusement information; weather.
10:35 a.m.—Market report.
12 m.—Time signals and Scripture readings.
1 p.m.—Fairmont Hotel orchestra.
6:15 p.m.—Stock quotations.
6:30 p.m.—Amusement information.
6:40 p.m.—Stoics Restaurant orchestra.

7:30 p.m.—Mailbox program.
8:30 p.m.—Palace Hotel orchestra.
6:15 p.m.—Stocks.
6:35 p.m.—Stoics Restaurant orchestra.
8 p.m.—Fairmont Hotel orchestra.

KGO—361.2 METERS

7:15 to 7:30 a.m.—Health-training exercises.
7:45 a.m.—"Pep" class, Hugh Barrett Dobbs.
8:15 to 8:30 a.m.—Health-training exercises.
8:30 a.m.—"Daily Strength," Cheerio.
12 m.—Time signal and weather report.
12:30 p.m.—Weather Bureau report.
1:30 p.m.—New York and San Francisco stock reports.
6:35 p.m.—News items and weather and stock reports.

Daily except Sunday and Monday.
4 to 5:30 p.m.—Concert orchestra, Hotel St. Francis.

6 p.m.—Sport review.
8:10 p.m.—Musical program.
10 p.m.—Dance music.

Pennsylvania ranks second in the United States in the number of gainfully employed women, one-fifth of the total working population of the State being women.

DE MILLE TO LIMIT FILM PRODUCTION

Director Confines Year's Work to One Picture With Prize Idea as Theme

Cecil B. De Mille, who returned to his studio yesterday following an extended trip to New York, announces that he will personally direct only one picture during this year, and will select his theme from the 50,000 suggestions received through The Times-De Mille Photoplay Letter Contest, which recently closed.

Mr. De Mille hopes to be able to announce the winner of the $1000 prize early in April. At the same time he will name the winners of the thirteen secondary prizes, which total $1100.

Mr. De Mille spent hours yesterday discussing ideas with members of the Contest Board. Although mail continues to swamp the contest editor most of the letters now being received are ineligible, having been mailed after midnight of February 27.

"We have had the most gratifying results from this contest, sponsored through the courtesy and co-operation of The Los Angeles Times," said De Mille yesterday. "It has shown that the public is anxious to influence motion-picture production along sane stable lines. The vast majority of the letters show serious thought, and deplore meaningless, frivolous films. We are the richer for this opportunity to put our finger on the pulse of public opinion."

After the prize winners are announced, unsuccessful contestants are given the right to use their ideas in any way they may choose. Many inquiries have been received by the contest editor on this point. If at any later date Mr. De Mille wishes to use one of the submitted suggestions, he will offer the writer $50 for it.

The winner of first prize will receive in addition to a check for $1000, the satisfaction of seeing his idea carried out on a tremendous scale under the personal direction of Cecil B. De Mille, who plans to spend in excess of $1,000,000 on the production.

Flyers Hop Off on Survey of Mail Airways

Capt. Armin F. Herold, army air service, and Lieut. Fred W. Kelly, pilot for Western Air Express, Inc. took off from the new air mail port on Telegraph Road shortly after noon yesterday to chart the Los Angeles to Salt Lake City airway. Weather conditions east of here yesterday morning precluded any chance at aerial mapping and caused postponement of scheduled departure. Also, it resulted in abandonment of the proposed non stop flight over the 660-mile airway, the stop last night being fixed at Las Vegas.

Other pilots of the new commercial air transport company ground-mapping the route and marking emergency landing fields at ten-mile intervals along the course reached Las Vegas yesterday noon, working one-half day ahead of schedule.

IN STOCK

Four—Five—Six Tube Brunes Tully Counterphase Kits. Build the 1926 Set.

Also Complete Parts for Northern Illuminator.

Top Notch Radio Stores

347 S. Main St. 620 S. Main St. 600 S. Main St.

Former Pirate Held in Mix-up Over Firearm

Ed Brower, until recently wearing the baseball uniform of the world's champion Pittsburgh Nationals, today wore the blue denim of the Los Angeles County Jail. Brower was arrested in a local railroad station by deputy sheriffs yesterday morning on charges of petty larceny wired by the Sheriff as Paso Robles. He is being held for the Sheriff. He was unable to produce $100 bail.

The specific charge against Brower asserts theft of a $20 shotgun from a fellow-ball player in the Pirates' spring training camp.

The ball player was arrested when he was about to board a train for Memphis, to which Pittsburgh released him.

Brower explained to local officers he had merely borrowed the shotgun, but been unable to return it when he found the owner's door locked.

PASSOVER FEAST

Celebration of the Feast of the Passover, in the rich symbolism of ancient Palestine, will feature a program at the Hebrew Sheltering and Home for the Aged on the evening of the 30th inst. The public is invited.

ART CLUB OFFICERS ELECTED

Edgar Payne Chosen as President for Ensuing Year

Edgar Payne was elected to preside over the California Art Club for the ensuing year, it was announced yesterday, following the club's annual meeting Thursday evening. Other officers include E. Roscoe Shrader and Fletcher Ford, vice-presidents; Barse Miller, corresponding secretary; Leland Curtis, treasurer; Loren Barton, recording secretary; Mary Everett, chairman entertainment committee; Julia Bracken Wendt, chairman admission committee; Sam Harris, chairman publicity committee, and Ralph Holmes, chairman bulletin committee.

As a testimonial to Antony Anderson, retiring art critic of The Times, who is leaving the paper's staff after twenty-two years' service, the club, Mrs. Guy Rose and the Stendahl Galleries presented him with a painting by the late Guy Rose, which he had admired greatly. The painting is now on exhibit at the Stendahl Galleries, in the Guy Rose memorial collection.

SANTA FE'S HARBOR LINE STEP NEARER

Another step toward the entry of the Santa Fe Railroad to Los Angeles Harbor was taken yesterday when the Council approved the notice advertising for bids on the franchise to install standard gauge railroad tracks across J, L and other streets in Wilmington. This action was in line with the agreement entered into between the city and the railroad whereby the Santa Fe will erect a freight depot north of Anaheim Road and connect with the municipal belt line at the harbor.

PUBLISHERS
THE TIMES-MIRROR COMPANY
OFFICERS
HARRY CHANDLER, Pres. and Gen. Mgr.
MARIAN OTIS CHANDLER, Vice-Pres. and Secy.
FRANK X. PFAFFINGER, Treasurer
HARRY E. ANDREWS, Assistant General Manager and Managing Editor
DIRECTORS:
Harry Chandler, Marian Otis Chandler, Frank X. Pfaffinger, Mabel Otis Booth, Harry E. Andrews.

Los Angeles Times

EVERY MORNING IN THE YEAR
DAILY FOUNDED DEC. 4, 1881—45TH YEAR

Average for every day of February, 1926...184,617
Sunday only average for February, 1926...216,666
Average every day gain over February, 1925 10,142
Sunday only gain over February, 1925..... 14,388

OFFICES:
New Times Building, First and Broadway.
Branch Office No. 1, 321 South Spring Street.
Washington Bureau, 501 Hibbs Building.
Chicago Office, 360 North Michigan Avenue.
New York Office, 225 Fifth Avenue.
San Francisco Office, 742 Market Street.
Seattle Office, 3312 White Henry Stuart Bldg.
Paris Office, 126 Rue Saint Honore.
In addition to the above offices, The Times is on file and may be found by European travelers at the following places:
420 Rue St. Honore, Paris.
136 Fleet St., E. C. 4, London.
Hotel Excelsior, Rome.

LOS ANGELES (Loce Ahng-hayl-ais)

MEMBER OF THE ASSOCIATED PRESS
The Associated Press is exclusively entitled to the use for republication of all news credited to it or not otherwise credited in this paper and also all local news published here within.

The Times aims at all times to be accurate in every published statement of fact. Readers who discover any important inaccuracy of statement will confer a favor by calling attention of the Editorial Department to the error.

MUST HAVE BEEN STRONG
Tea came in third in the Tia Juana derby. Who'd ever have imagined that Tea could even show down there?

FAME
"Rosalinde," by Handel, was recently produced at Aix-la-Chapelle for the first time. The audience cheered and called for the composer.

FOREIGN ENTANGLEMENTS
It seems to be pretty difficult for Georges Carpentier to pick up a fight in this country. He might go to Washington and try to pull Jim Reed's nose.

NICKNAME FITS
Jazz has broken into both the Metropolitan Grand Opera in New York and the Chicago Opera. Now we can veraciously speak of our "grand uproar" companies.

MORE APPROPRIATE
The Buddhists will not set up a shrine and statue of Buddha in Central Park, New York. The time is hardly ripe. The citizens will possibly compromise on a memorial to Charlie Murphy.

WATER MARGIN
One of the largest of the numerous development companies in Florida is rumored to have become heavily embarrassed in the region of the purse. This is something that may easily happen to an enterprise that is founded upon the sands.

"EASTWARD THE COURSE"
No court decree is required in Tibet to obtain divorce. A woman who has been divorced a number of times acquires honor—and other things. Each time she is married she is showered with gifts. First it was Reno; now it is Paris; soon it will be Tibet. Eastward the course of divorce takes its way.

REFRIGERATORS
Eskimos in the north are said to be hastening to extinction because they are adopting the white man's ways. When they lived in ice houses they used to be healthier, says Dr. D. E. Scott. However, folks from Canada keep right on coming to Southern California. Sunlight seems to be about as good a preservative as ice.

GOOD NIGHT, NURSE
The Mayor vetoed the ordinance which provided that no nurse should have more than six babies and their mothers under her care at one time. It is argued that the ordinance is a bit of unnecessary legislation. No nurse will willingly accept the care and custody of half a dozen infants. Any father is prepared to testify that two would be the limit.

TOO BIG A JUMP
It is said that an original colony from Iceland that settled around Winnipeg is about to be transplanted to the edge of the Mojave Desert if the desired lands can be obtained. The transition from Iceland to the California desert is too vast to be taken in one jump, but, even with a halt in the Canadas, it will be found rather straining. Our desert is hardly a suitable refuge for one who was reared and trained in Iceland.

MUSICAL VIENNA
Once more the dance halls of Vienna are crowded. It is said that almost everybody in the Austrian capital is keeping step with the music. It is rather good music, at that, although some jazz goes with it. There are more than 100 public balls every night and the city gets a handsome revenue therefrom. With more than 3500 dances a month the tax commissioners have something to work on. The shop girls and the aristocrats are alike shaking the hoof. They are helping the government. That makes it easy.

PRAISING YOUTH
Bishop Bennett tells the Young Men's Christian Association that the times have changed. He says that nowadays we must let youth form its own code of ethics regarding morality. He thinks that the young men today have more courage, are more daring and possess more innate purity than any previous generation. This is a more kindly and benignant view than is held by most of the clergy, yet the Bishop may be right. Some of the most careless and reckless of youth taper off into splendid citizens when they get their wisdom teeth.

RUNAWAY HORSES
A team of horses hitched to a hay wagon standing in front of the La Salle Tavern in Chicago ran away the other day and gave the Loop district a thrill. The horses ran right by a traffic officer, although the signal was against them, and the cop made a lively spurt and held a grip on the equines until he brought them to a standstill. In the finish the wagon pole wrecked the windshield of a Ford, but that was about all the damage done. But the incident proved that there are horses with no more sense than automobile drivers.

WORLD COURT COMPLICATIONS
Whether the United States shall become a member of the Court of International Justice is still undecided. The spirit of Washington, like that of Locarno, does not seem to be the spirit of Geneva. The same secret intrigues that blocked the acceptance of Germany as a member of the League Council have served to awaken opposition to the reservations that recite the conditions under which our government will accept membership in the World Court.

Under the terms of the Senate resolution each of the forty-eight states now holding membership in the court must agree in writing to the American reservations. Some of the states let it be known during the recent session of the League that they are not inclined to establish a limited membership precedent. While a great majority of the members desire that this country shall also become a member, it is not unanimous.

Acting on a resolution presented by Austen Chamberlain, Foreign Secretary for Great Britain, the Council of the League has convoked a conference of the delegates of all the member states for the purpose of reaching a general understanding concerning this country's adherence to the Court. The session will be held in Geneva in September; and until it has taken favorable action this country will not become a member of the World Court.

The same elements that sought to prevent the acceptance of membership by our government are working abroad to create sentiment against this country. Failing at Washington, they are renewing their attack at Geneva. They pin their hope of defeating American adhesion on the reservation requiring all the other states to give their consent before the resolution becomes operative. That restriction is not imposed by the constitution of the World Court; it is self-imposed and was made a part of the resolution in order to overcome the reluctance of some Senators to vote for Court membership.

That some of the states should not desire to see this country a member of the Court is not surprising. The shirt-sleeve diplomacy of the United States is embarrassing to political intrigue. American diplomacy distinguishes between justice and interest. Under the old diplomacy of the European powers right and interest were synonymous, with the result that the interests of the stronger state prevailed over the rights of the weaker. American diplomacy is not composed according to that formula. The justice we recognize is no respecter of special interests. Europe needs that kind of diplomacy; but not all the states of Europe nor, apparently, of South America, desire that the affairs of the World Court shall be regulated according to that procedure.

But, as The Times said editorially when the Senate resolution was adopted, it is not a case with us of membership at any price. The conditions under which this nation seeks membership are clearly set forth in the reservations. We will take no part in European intrigue. We will not bind ourselves in advance; we will cross no bridges until they are reached; we reserve the right of deciding when a contingency arrives what action we shall take. In other words, we are not binding the hands of the future. We repose confidence in those who shall come after us and will not attempt to dictate to our sons and our sons' sons an international policy.

While it is to be deplored that intrigue should have marred the last session of the League of Nations, it is possible for that error to be corrected. Perhaps the secret manipulators will find their actions repudiated in their own countries; for it is apparent that, at the present time, the will to peace and justice is stronger among the peoples than among the politicians. Some of the sowers of discord at Geneva during the last session may be replaced at the next by others more in accord with the spirit of Locarno and of Washington. Until there is a change in the hearts of the delegates of some of the member states there can be no permanent constructive achievements by the League nor, apparently, by the World Court.

THE PRESIDENT'S BEREAVEMENT
Twice since he was summoned to take charge of the interests of the American nation has our beloved President suffered personal loss in the number of those he holds nearest and dearest.

On July 7, 1924, his family circle was broken in the taking away of his youngest son, a boy of promise on the threshold of achievement. Yesterday another gap was left in the house of Coolidge when the President's father, full of years and honors and work well done, passed peacefully away to a well-earned rest.

As a whole people sympathized with the strong, quiet figure, handling so conscientiously the world-wide problems intrusted to him, when on that summer morning nearly two years ago he bravely bore the hardest blow a father or a President can be called upon to endure, so in the early spring of another year the same sympathy inspires a united nation for the President and son, called to mourn a father as dear to him as he was to the boy, cut off so untimely in the flower of his youth.

For our President in his second bereavement there is at least this consolation to offer. Col. John C. Coolidge had reached the four score years so seldom allotted to the children of men. Almost to the finish his life had been one of physical and mental activity. The memories that will cling to him in the hearts of his family will be those that every proud father would wish to leave behind.

For the man whose work, under the kind hand of Providence, has been rounded out and fairly finished before the summons comes, there is not the same poignant regret as for the boy or girl, who, snatched away ere their earthly career was fairly started, must leave their future an unwritten page, an unknown quantity.

That the President who faced so bravely the loss of a son will find the consolation he must again seek from a Heavenly Father to carry him through his latest bereavement is the prayer of a nation who honors Calvin Coolidge, the President, and knows how to respect the private feelings of the son and father.

SETTLED—FOR A TIME
Sir Oliver Lodge, English spiritualist, says the world will come to an end in 200,000,000,000 years and the date is no guess. It is comforting to know that Sir Oliver has quit his guessing.

Signs of Life

[Copyright, 1926, by Public Ledger.]

SELF-RIGHTEOUSNESS
"If our reformers were no so self-righteous," said a local lecturer the other night, "their words would go further with the multitude." He went on to say that prohibition, though an excellent thing in itself, would be a greater success if it were not for the "holier-than-thou" attitude of many of its advocates, who would have it appear that they had a monopoly of virtue. It is only natural, he held, that those who set themselves up as models of purity should be looked upon with suspicion, if not with utter distrust.

So far as these remarks refer to prohibition it may be questioned whether the speaker was wholly correct in his assertions. They may be applicable in certain cases, but those who have opposed the Volstead Act always have been ready to charge its strongest supporters with being of the order of the "unco guid," whether this be so or not.

But in a general way the idea of discrediting the morality of the conspicuously self-righteous is only natural, as the lecturer pointed out, though as a matter of fact there is little need of discrediting it, for with all discerning people it readily discredits itself. The teachings of the self-righteous may be ever so admirable, but the fact that in each case they obviously proceed from one who is striking a virtuous attitude and is setting himself upon a pedestal of morality takes much from their power of conviction.

"Be not righteous overmuch," says the Preacher, which dictum tends to prove that those moralists of old who posed as faultless beings were not very highly regarded in their time.

"The greatest of faults," says Carlyle, "is to be conscious of none." How can mortal man, a weak biped whose very walk has been aptly described as a succession of falls and whose deeds are mainly tentative and experimental, plume himself upon his infallibility? How can he, though uncommonly good, hold himself up as a model of purity unless his thoughts never go astray.

"Bid self-righteousness be still," says the old hymn-writer. This is excellent advice, for the very moment one begins to evince self-righteousness one loses that humility which is a characteristic of the highest and noblest of men. The man who, by his bearing, shows that he considers himself faultless cannot be credited with sincerity. There is, in truth, a touch of hypocrisy in him. Nor is the one of superior mentality who holds to a high aloofness from his fellows to be so greatly esteemed as one of equal acquirements who does not wish to be distinguished from other men, but to be identified with them, as was the case with Tolstoi. The greatest genius shrinks to a common piece of clay if he displays a miserable egotism.

It is true that the race of the "unco guid" is by no means extinct in this country, but to charge our reformers with being self-righteous, which, as we have seen, is equivalent to saying that they are insincere, is an assertion that is palpably unjust to many noble men and women who are striving to impress ideas of morality upon a world too prone to iniquity. Here and there "pinchbeck saints" are to be found; but who can honestly question the righteousness and sincerity of the great mass of our reformers or the fact that they constitute the greater part of the "saving remnant" of the race?

ANOTHER DAVIS
James J. Davis, Secretary of Labor in the Coolidge Cabinet, is desired as a candidate for Governor of Pennsylvania, but the President indicates objection to the draft. He wishes Davis to remain where he is. He has the affairs of his department well in hand and can be of better service in Washington than Harrisburg. In both parties the Davises are always in politics and always in demand.

SKIRT VS. SHIRT
The man in the street wants to bet a box of cigars that the next Governor of Texas does not wear a skirt.

The Texas melange seems to have been reduced to a contest between the skirt and the shirt. The boiling question of the political pot is, which shall it be?

The skirt does not seem to have functioned with satisfactory results the past two years. It has left some room for the shirt to become uppermost in the public mind.

But then with equal insistency it may be said that the shirt had some shortcomings in other years. So there does not seem to be much of a handicap accruing to either garment.

The shirt appears to have a little more starch in operation and it has the record of having stood up a little better than the skirt. The skirt has been a little too willing to allow criminals to hide behind it.

Possibly the color of the shirt had something to do with its tragedy. A red shirt, for instance, would hardly have a sympathetic appeal to long-horn Texas steers. There has been a deep-seated malignity between the red shirt and the bull for some time.

When the whole matter is ironed out thoroughly we are likely to find the shirt looking the better for the operation. It is used to it and has parts that are improved by ironing.

But this is the age of the soft shirt, and here again may be the genesis of trouble. A soft shirt hardly makes a good Governor. And it appears that the narrow skirt of today is able to stand up about as well as the soft shirt.

And so Texas is in the midst of turmoil. However, there is plenty of room in the Lone Star State for a lively scrimmage over the clothes line.

SAYINGS OF THE "WISE"
They may rarely have time to read the classics clear through, but most stock-market players are astute and persistent students of quotations.

ANYTHING BUT A PHILANTHROPIST
By James J. Montague.

The poulterers appeal to me
To strike a serious vein—
To leave off rhymes, which oftentimes
Are futile and inane.
They say that I will do more good
If I devote my pen
To making lays designed to praise
And glorify the hen.

The hen, they say, is worth an ode;
The food that she supplies
Gives snap and tang to the meringue
On various forms of pies,
A hundred million people would
Be wabbly on their legs
And pale and sad unless they had
Their daily breakfast eggs.

But does she, of her own free will,
Her eggs on us bestow
And pay the price of sacrifice?
Emphatically no!
We have to take each one by force,
And what she has to say
Regarding theft when thus bereft—
Is heard a mile away.

She grudges every egg she gives;
Though scores she has to spare
When one is gone she carries on
And fairly rends the air.
In praise of cows or sheep or dogs
I'll gladly ply my pen,
But not a line or word of mine
Shall glorify the hen.

[Copyright, 1926, by the Bell Syndicate, Inc.]

SPORTSWOMEN

BY THE SUBURBANITE

I like seeing so much news about women on the sport pages. I am convinced women are helping the sport world as they have other "worlds."

* * *

When I was a cub reporter it took quite a fellow to be a sport editor. I knew one who had to resign because he couldn't stand more than sixty drinks a day. When he went to a doctor to find out what was wrong the doctor made him count 'em and the next day he counted sixty-eight. The doctor told him he'd die if he kept that up and he didn't see how he could get the news he wanted if he didn't.

* * *

It was so often to a saloon that one had to go for sport news and so often that the best way to get the real dope was to be a good fellow with the group one wanted to quote. But it isn't that way now. The sport world has climbed a long way up the ladder of respectability, the champions in professional sport are all business men, managed by other business men. A student preacher could go out to interview most of them and never have to blush.

* * *

I feel that the women who go forth and stir up wide interest in tennis, golf and other sports are doing a lot for sport. They are proving that people can get just as interested in the more cultured, more intellectual forms of sport as in its mere brute strength exhibitions. I believe the whole world took more interest in the Wills-Lenglen tennis match than in any pugilistic battle in recent years—and glory be!

* * *

And here we see the winner of that contest, in which her crown was so seriously menaced, offering to risk it again against the same wonderful rival within three weeks! And she isn't expecting to make money out of it, either. There you have the difference between real sport and modern professional pugilism. Is it any wonder that so many real sportsmen are turning away from the lower forms of sport to the higher?

* * *

No, don't laugh. The world is turning that way. Did you ever see a banner headline, clear across a newspaper, announcing a golf victory ten years ago? Or a tennis conquest? Did you ever hear of baseball players lionized as they are today? Did you ever before see anything like the career of Red Grange? But especially tennis and golf, the games in which women are taking their full share of the limelight, are interesting the public as never before. And that, I believe, means a better world, blessed with the best true sportsmanship can bring out, physically and morally.

Brazil and the Race Problem
In Brazil anyone who has white blood is white. A negro is merely a person who is a negro in the biological sense. They had slavery in Brazil, and later than we had it, but the change came about easily and was not forcibly imposed upon the slave-owners. There had been no social degradation in the old days if one's ancestors had been freed slaves, and there was thus an easy mingling among the resulting people of all racial types, and much cross-breeding. In consequence of the different sociological line-up, there is no stigma attached to negro blood, such as obtains here. Mixed negroes feel no discrimination—they mingle with people on similar social levels, and there is no race problem in Brazil.—[Melville J. Herskovis in American Mercury.

LETTERS TO The Times

A Business Man's View
LOS ANGELES, March 14.—[To the Editor of The Times:] Being a business man of the city, I am very much interested in the pros and cons of married women working. I believe "A Steno" from Pasadena to be the narrow-minded one. I happen to know Mr. Law and, instead of being a "disgruntled bachelor," he is a married man with a very nice family of boys.

The great number of downfallen girls of today is the result of married women taking work from them. In many cases mothers work, taking the job from daughters, instead of taking care of the home. In my neighborhood are a number of married women working. In the evening they drive out in their big cars, with heads sky high. They should bow their heads for shame instead. How many of these "working women" have a family? It is true that many skilled workmen and women are forced to very menial labor through this menace.

A man has no business asking a woman to be his wife if he can't support her. A woman has no business getting married if she don't intend being a home-maker. I, for one business man, do not employ a married woman whose husband is able to work.

Why should the employer have to wait for a law to be passed? Why not let each man employing help show what he's made of—and give the deserving ones a chance? I would like a reply from other business men on the subject. W. J. HANCOCK.

A Comeback
LOS ANGELES, March 12.—[To the Editor of The Times:] Replying to "A Steno," a mother of four (not a "whining widow" or one from a "jerkwater-town") wishes to say that it is not the intention of women left with three or four children to rob a married woman of her "civil rights" to work—if she thinks so much of work as to consider it her "civil rights." This letter did not refer to women who are married to men who cannot support them, but only to those who prefer working out in preference to keeping a home for a husband and children. Her remarks that "there would be no homes in the present and no population in the future" seems too much of a joke to be taken seriously. The comeback in this person's letter shows the shoe must pinch, and it is true that such women are keeping work from those more deserving and who have young Americans to clothe, feed and educate, notwithstanding her views to the contrary. A MOTHER.

Green and Flowery
LOS ANGELES, March 17.—[To the Editor of The Times:] In your paper I have read letters written by several citizens regarding Pershing Square.

I agree with S. E. Robinson that trees encircling the square and in it should be ones that are green all the year.

There are beautiful trees besides palms that are always green. There is no getting away from the fact that Pershing Square is dull and cheerless looking in winter.

Dress up the square with lovely green trees the whole year 'round. If necessary place the problem on the ballot along with the Plaza site for a central depot—which we should have.

California advertises "Summer All Winter"—not drab and dismal stuff. Have green leaves or flowers everywhere you can and always.

CATHERINE EDWARDS.

Comparison Explained
LOS ANGELES, March 16.—[To the Editor of The Times:] Recently two of your correspondents have quite sharply criticised Rev. E. E. Helms on account of his article entitled "Which Prohibition?" and today Mr. G. L. Alexis Hamilton, M.D., attempts to discredit the dry law by giving Mr. Helms a slam. The weak point with both critics is that they do not understand the subject they are trying to discuss.

They seem to think the dry law prohibits private drinking, while it only prohibits the traffic in liquors. They also fail to understand Rev. Helms's position and miss his point entirely. He did not say that drinking beer and wine is as bad as murder, robbery, etc., nor did he so intimate. The comparison between them that he made was that they all are violations of the statute; violations of prohibitory law, and so they are. All criminal statutes are prohibitory, as well as the Ten Commandments, to which Mr. Hamilton refers. G. E. MOREY.

Freedom Picnic
LOS ANGELES, March 17.—[To the Editor of The Times:] Owing to the disagreeable attitude of the jailers to our freedom picnic at Exposition Park next Sunday our walking delegates constituting the Reception Committee were forced to run faster than a walk from the jail today. However, with so much to prepare for in the way of refreshments, athletic programs, etc., for the little ones, they simply had to use this leisure time to make the picnic a success.

Pole vaulting, sprinting, high jumping and blanket climbing will be a few of the events. Pie contests and puzzle locks will also be of interest. Gate crashers will be welcomed by our most accomplished murderers, while the game of cash, cash, who's got the cash will be played instead of button, button, who's got the button. This will be a pickpockets' event. A firemen's contest will be held, showing how well our boys can scale ladders and descend escapes. The sapstick entries will be confined to those using only the best of metals, jailers will be supplied for binding and sapping.

THE OPEN-AIR SQUAD.

PEN POINTS

The Countess of ... have got by easily if ... herself as a plot.

If you can't buy ... with Ponzi you can ... money to reinvest.

No country's ... much more than ... ing out for trade.

Americanism: ... step on it.

Chickens are ... they are dressed you ... age by looking ... their legs.

Fame: A dead ... a cigar wrapper.

A man's idea of ... around the house ... own ash tray when ...

Modernism: A ... liquor and soft ...

No town is ... tle tin god ... hero and great ...

"He isn't ... waiter. "He's a ... a California ... him in the eye."

No man is a failure ... that he doesn't feel ... vise a widow ... ments.

The reason a kiss ... in the old days was ... was no "Take Out" ... vicinity.

The only advantage ... has over a cigar is that ... is required to ask for ...

War relieves the ... ulation, but diplomats ... as dense.

Absent all that is ... celebration of All Fools' ... somebody to sing out: ... were."

Bandits are a clever ... can always find a place ... their car without ... liceman.

Why poke fun at Bolivia? Every State is ... the kind of Senator ... capacity to appreciate.

Correct this sentence: ... care of his mother and ... er children," said the ... never boasted about it."

We measure other people's vanity by our own.

Popularity comes ... to, not telling, truths.

A pedestrian ... son who walks. ...

Some second ... py—and some are just ... mistake.

It would take a lot of ... some fellows to put ... together.

Wise is the woman who ... through changing her name ... she gets married.

A new broom may ... but it is never ... raising blisters.

About the only thing ... antiques you see is ... is the dust.

It's all right to have ... under a lucky star, ... filer gets more results.

RIPPLING RHYTHM

THE OUTCAST

John Doe appeared ... beak, one chill ... he was tottering ... hair and whiskers ... could hear his ... harsh, rheumatic ... in jail I'll bind you ... jurist coldly said, "but ... yourself from town before ... Brown won't give you ... is apt we'll let you ... bed." This ... and walked across ... States, though ... often balked ... skates, for ... was shocked ... gates. And ... send verein, ... and said, "My ... bursts, ... and when I've ... nervures I'll ... again." ... graced to greet ... come; town ... they had ... his eyes ... sad, his ... numb. "Oh, ... tense is ... sighed, ... fance, ... hats like ... logic can ... me down to ... tree, but I ... best of ... they run ... west, I'm ... Because I've ... and strive to ... cording to ... in a constant ... after me and ... less play." ... it's decreed ... should settle ... feed, ... freight; ... and plead ... fate.

PEN POINTS

The Countess of ... have got by easily if ... herself as a plot.

If you can't buy ... with Ponzi you can ... money to reinvest.

No country's ... much more than ... ing out for trade.

Americanism: ... step on it.

Chickens are ... they are dressed you ... age by looking ... their legs.

Fame: A dead ... a cigar wrapper.

A man's idea of ... around the house ... own ash tray when ...

Modernism: A ... liquor and soft ...

No town is ... tle tin god ... hero and great ...

"He isn't ... waiter. "He's a ... a California ... him in the eye."

No man is a failure ... that he doesn't feel ... vise a widow ... ments.

The reason a kiss ... in the old days was ... was no "Take Out" ... vicinity.

The only advantage ... has over a cigar is that ... is required to ask for ...

War relieves the ... ulation, but diplomats ... as dense.

Absent all that is ... celebration of All Fools' ... somebody to sing out: ... were."

Bandits are a clever ... can always find a place ... their car without ... liceman.

Why poke fun at Bolivia? Every State is ... the kind of Senator ... capacity to appreciate.

Correct this sentence: ... care of his mother and ... er children," said the ... never boasted about it."

We measure other people's vanity by our own.

Popularity comes ... to, not telling, truths.

A pedestrian ... son who walks. ...

Some second ... py—and some are just ... mistake.

It would take a lot of ... some fellows to put ... together.

Wise is the woman who ... through changing her name ... she gets married.

A new broom may ... but it is never ... raising blisters.

About the only thing ... antiques you see is ... is the dust.

It's all right to have ... under a lucky star, ... filer gets more results.

RIPPLING RHYTHM

THE OUTCAST

John Doe appeared ... beak, one chill ... he was tottering ... hair and whiskers ... could hear his ... harsh, rheumatic ... in jail I'll bind you ... jurist coldly said, "but ... yourself from town before ... Brown won't give you ... is apt we'll let you ... bed." This ... and walked across ... States, though ... often balked ... skates, for ... was shocked ... gates. And ... send verein, ... and said, "My ... bursts, ... and when I've ... nervures I'll ... again." ... graced to greet ... come; town ... they had ... his eyes ... sad, his ... numb. "Oh, ... tense is ... sighed, ... fance, ... hats like ... logic can ... me down to ... tree, but I ... best of ... they run ... west, I'm ... Because I've ... and strive to ... cording to ... in a constant ... after me and ... less play." ... it's decreed ... should settle ... feed, ... freight; ... and plead ... fate.

SATURDAY MORNING.

Easter Fi...
P... ERRIN and Loraine G...
... and glace kid—nov...
... suits designed expresaly ...
New silk gloves—new in sh...
(Main Floo...

New Lu...
Hat Boxes — inexpen...
... at .....
Suit Cases—genuine c...
Women's Fitted Cases ...
nered bags; 12 fittings, t...
cial .....

Let Your ... Glean ... Rhines
QUITE the newest ... for rhinestone pin ... own initials.
At fashion resorts h... wherever smartness ... see them.
Made in straight lett... they are finished wi...
One letter, $5.50. T...
Three letters, $7.50.
(Main Floor—Jewel...

LEAGUE FORMED Y LISTENERS-IN

...ised Fan Organization Now Functioning

...ncement of Aerial Arts Purpose of Body

...ms of Day Delight Patrons of KHJ

BY PAUL SHEEDY

...thern California now has its ... organization of radio patrons. ... Radio Listeners' League has ... been formed in this section ... and began to function, follow... ...the plan of similar organiza... ...throughout the nation, with ...the units bound together for ...advantage. ...

...ith a full roster of officers and ...n for advancement of radio ...ort, the group here already ...king out its aims for the ...ment of all conditions affect... ...the air, with the next general ...scheduled for Tuesday ...at 7:30 o'clock in the ...Club at 316 West Pico. ...opes to all radio fans. ...bers of the league visited ...ast evening during the regu... ...Friday night concert sponsored ...by the radio department of ...Auto Supply Company, ...ner their Western Air Patrol ...rest. But one more con... ...ses on the schedule of ...ommodation firm from the roster ...before. The Times station ...ceases on April 1 its new ...of strictly non commercial ...cems.

LAST NIGHT'S CONCERT

...roster of entertainers last ...was featured by the singing ...Carlin, soprano, and Ed... ...ds, baritone, both widely-...ncers over radio and in ...ndale. The Titian Trio, com... ...of The Titian Trio, con... ...Winifred Schutten, vio... ...Esther Nordstrum, flute, and ...Esther Harp, gave a group ...ing compositions. Mona ...studio's concert pian... ...ared in solos and as ac... ...Burkman. The Brothers' ...Quartet gave the popu... ...of the evening's pro... ...with a group of delightful ...by Marjorie Verhes

Easter Fine Gloves

Main Store Seventh Street at Olive

PERRIN and Loraine Gloves—of fine French suede and glace kid—novelty and plain styles—the ... designed expressly for Coulter's, $4.50 to $7. ... silk gloves—new in shade and in style.....$2.00

(Main Floor—Coulter's)

Coulter Dry Goods Co

FOUNDED in 1876

Branch Store 215 South Broadway

Easter Stationery

AN ideal remembrance—Whiting & Cook's Louis XIV stationery de luxe—deckle edge bordered and gilt edge; beautifully-lined envelopes in Paisley and similar effects .....$2.50 and $3

Easter Cards—and novelties.....5c to $1

(Main Floor—Coulter's)

A Sensational Sale of Dresses

$15.75 $35.00

SENSATIONAL is a word seldom, if ever, used in a Coulter advertisement; therefore we take it that you will realize how very important Coulter's consider this special purchase of frocks, just at a time when most women are buying them!

At $15.75

Handsome printed silk dresses many made of Cheney Bros. noted silks, in some of their finest patterns; delicate pastel shades—twelve models in various Spring colors to select from!

At $35.00

Aristocratic gowns of Crepe Roma, Canton Crepe, flat Crepe—in grey, rose Marie, black, navy, cherry blossom, buff, cookie, Palmetto shades—showing all the latest whims of fashion in their making!

(Third Floor—Coulter's)

New Luggage for Travelers

Hat Boxes — inexpensively priced .....$5 and $8.95

Suit Cases—genuine cowhide, $9.95

Women's Fitted Cases—round cornered bags; 12 fittings, tray style, special $33.75

Enamel Duck Suit Cases — at $8.95

Suit Cases—of cowhide; all-round straps; reinforced sewed corners; in black, mahogany and russet,

$12.95 and $15.95

(Main Floor—Coulter's)

Let Your Initials Gleam in Rhinestones

QUITE the newest thing is this vogue for rhinestone pins made up of one's own initials.

At fashion resorts here and abroad—wherever smartness is a keynote, you see them.

Made in straight letters or monogram, they are finished with safety catches. One letter, $5.50. Two letters, $6.50. Three letters, $7.50.

(Main Floor—Jewelry—Coulter's)

A New Hat for Easter

IS an essential with every woman who cares the least about fashion.

Coulter millinery makes selection very simple, because the variety, from leading makers of high-class hats, is so extensive.

Large or small—choose the style that best becomes you—for both are fashionable.

$10 and More

(Third Floor—Coulter's)

Easter Hosiery of Best Grades

ONE'S hosiery demands the greatest care in selection, particularly in Springtime, when bright colors are the vogue. In Coulter's assortments you may be almost certain of finding an exact match or contrast for any shade:

McCallum, Van Raalte, Propper

Three famous makes of silk hosiery, contribute their choicest to Coulter's, in chiffon and service weights, and in all popular colors.

$2.50 to $5 a pair

Pure Silk Chiffon Hose

Of a nationally-advertised brand, here in champagne, flesh, bran, French nude, Sandalwood, toast, gunmetal, black and atmosphere.

$2.00 a pair

(Main Floor—Coulter's)

Fashion's Little Favorite, The Two-Piece Frock

COMES again into its own—two-piece silk dresses of flat crepe, crepe de chine and Rajah silk enjoying especial popularity—the Rajah is washable, too!

Smartly tailored, they show clever new necklines, and may be had in Bois de Rose, orange, Azure blue, maise, love bird, Jenny rose, pink—one smart one-piece dress, strictly tailored, is popular as can be in flame, peach and orchid ..$25, $27.50, $29.50

Shown in sizes 14, 16, 18 and a few 36 and 38.

Another strictly-tailored model is an extremely youthful two-piece frock in Patricia, Nile and Mitzi Spring shades; sizes 34 and 36, at $18.50

(Third Floor—Sportswear—Coulter's)

Motor Transit to Present Band

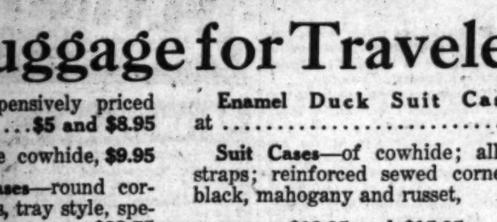

GLENN EDMUNDS AND HIS COLLEGIANS

LENORE KILLIAN, CONTRALTO — WILLIAM MacDOUGALL, SCOTCH COMEDIAN — DAVID DURAND, LITTLE BOY BLUE OF RADIOLAND

Rockey. During the program, Arthur Edwin Wake, assistant pastor of Wilshire Presbyterian Church, gave another of his interesting weekly addresses.

The children's hour presented a new juvenile star in the person of Robert James Levyn, 10-year-old piano pupil of Mildred Moses Borden, playing Grunn's "Amorita," and "Tarantella," by Demmee. "Sir Richard" Headrick, the "Little Minister," opened the program, followed by Lois Klotz, 6-year-old reader; Mercedes Marlow, 12-year-old reader; June Shelley, 13 years of age, and her brother, William, 11, with numbers on saxophone, guitar, violin and mandolin, and their younger sister, Clara, 5, playing ukulele and saxophone. "Mammy Lou" gave several of her darky dialect stories, with Catherine Cotter, the "Sweetheart of Radioland," making her regular appearance, as did Marjorie Genevieve Lowe, 6-year-old reader; Katherine Chase, 6-year-old reader, and Charles Wallace, 8-year-old reader.

AVIATOR TALKS

Immediately following this period, W. D. Waterman, president of the Professional Pilots' Association, gave another of his series of weekly talks on air travel, speaking particularly on "Types of Aircraft and Their Possibilities."

The matinee broadcast was featured by a concert by artist pupils of the Zoellner Conservatory of Music, presenting Antoinette Bush, violinist; Lucille McDavitt, pianist; Betty Dartnell, 'cello; Evelyn Lewis, pianist. The two youthful pianists scored with a composition of Beethoven for two pianos. The "Listeners-in of KHJ" and Mona Mureau, soprano soloist, participated in this broadcast. The noon program of dance music was given by Leroy Parry and his Elite Orchestra.

The Motor Transit Company tonight gives another of its splendid air entertainments, featuring the excellent military band of the San Diego Army and Navy Academy, composed in great part of youths from the Los Angeles district. This group of youthful players also will be featured this afternoon at the Orpheum Theater, appearing on the stage of the new playhouse during the regular performance.

K-H-J The Times

AND PACIFIC STATIONS

7 to 7:15 a.m.—Daily setting-up exercises by Prof. Barclay L. Severna.

12 to 1 p.m.—Glenn Edmunds and his Collegians.

2:30 to 3:30 p.m.—Saturday afternoon frolic of Hylers, presenting the California Blue Boys, Earl Reynolds and Charles Hamp; Urban Thielman, pianist; Peggy La Source, singer.

3:30 to 4 p.m.—Concert by artist pupils of Bess Daniels.

6 to 7:20 p.m.—Children's-hour program, including David Durand, the "Little Boy Blue;" Nona Clapp, the "Sunshine Fairy;" Dolly Wright, the "Dolly of Radioland;" Blanche Hubler, 4-year-old singer and reader; Marguerite Hallcus, 5-year-old reader; Alberta Corden, 9-year-old reader; Buddy Brown, 6-year-old reader; Baby LeMori, the "Baby Blossom of KHJ;" Carl Dodge, pianist.

7 to 7:20 p.m.—Compton Union High School orchestra.

7:20 to 7:45 p.m.—Monrovia Union High School orchestra.

7:45 to 8 p.m.—Nightly talk on American history by Prof. Walter Sylvester Hertzog, radio historian.

8 to 10 p.m.—Program by Motor Transit Company, presenting the San Diego Army and Navy Academy Military Band; William MacDougall, the "Scotch Comedian;" Art Pabst, banjo; Lenore Killian, contralto; Burton Smith, monologist; Tom Mitchell, baritone; the California Blue Boys, Charles Hamp and Earl Reynolds; the Weingand brothers; Lilyan Ariel, concert pianist.

KFI—467 METERS

Daily except Sunday.
5:30 p.m.—Musical program.
6 p.m.—Nightly dohgs.
6:15 p.m.—Seeing California.
6:45 p.m.—Radiorial period.

7 p.m.—Al Wesson and his orchestra.
8 p.m.—Popular program.
9 p.m.—Classic hour.
10 p.m.—Ballad hour.
11 p.m.—Midnite frolic.

KNX—337 METERS

Daily except Sunday.
7:30 a.m.—Morning gym, directed by J. C. Casey.
8 a.m.—Inspirational talk and morning prayer.
9 a.m.—Time signals and birthday notices.
10 a.m.—Town Crier's morning message.
10:30 a.m.—Kate Brew Vaughan, household economy talk.
12 noon—Leighton's Arcade Cafeteria orchestra, directed by Jack Crenshaw.
1:30 p.m.—The Book Worm.
2 to 4 p.m.—Radio matinee.
4:30 p.m.—Market report.
5 p.m.—Sunny Jim's children's hour.
5:30 p.m.—Leighton's Arcade Cafeteria orchestra, directed by Jack Crenshaw.
6:30 p.m.—The Town Tattler.
6:10 p.m.—W. F. Alder travelogue.
6:30 p.m.—Atwater Kent orchestra.

8:15 a.m.—Pacific Electric Art and his banjo.
10:30 a.m.—French lesson.
7 p.m.—Town Crier and his pals.
7 p.m.—Talk on insects.
7:15 p.m.—Church announcements.
7:30 p.m.—Feature program.
8 p.m.—Courtesy program.
10 p.m.—Cocoanut Grove orchestra.
11 p.m.—Hollywood night frolic.

KFWB—252 METERS

6 p.m.—Dinner concert.
8 p.m.—Musical program.
9 p.m.—Two-hour courtesy program.

KFSG—278.1 METERS

10:30 a.m.—Sunshine hour.
11:30 a.m.—Noonday musicale.
2:00 p.m.—Auditorium service.
7:30 p.m.—Divine healing service by Paul Rader.

KNTS—220 METERS

Daily except Sunday.
9 a.m.—Dad's hour and time signals.
1:00 p.m.—Easy-chair hour.
5 p.m.—Home hour.
9 to 10 p.m.—KNTS concert hour.

9:30 a.m.—Junior cooking class.
1 p.m.—City planning talk.
6 p.m.—Courtesy program.

KTBI—294 METERS

Silent all day.

KNRC—230 METERS

6 p.m.—Organ recital.
7 p.m.—Courtesy concert.
8 p.m.—Sponsored program.
9 p.m.—Studio program.

KPSN—315.6 METERS

8 p.m.—Star-News concert.
9 p.m.—Maryland Hotel dance orchestra.

KFON—232.4 METERS

Daily except Sunday.
10 a.m.—Music, news, entertainment.
2:30 p.m.—Municipal band concert.
4 p.m.—News.
6 p.m.—Organ recital.
6:30 p.m.—KFON gossip and amusement information.

9 p.m.—Artist frolic.
11 p.m.—Organ recital.

KPO—428.3 METERS

Daily except Sunday.
8 a.m.—Daily Question exercises.
10:30 a.m.—Announcer information; weather.
10:35 a.m.—Market report.
12 m.—Time signals and Scripture readings.
1 p.m.—Fairmont Hotel orchestra.
6:15 p.m.—Stock quotations.
6:30 p.m.—Amusement information.
6:40 p.m.—Bisto Restaurant orchestra.

2:30 p.m.—Matinee program.
5:30 p.m.—Palace Hotel orchestra.
6:15 p.m.—Stocks.
6:25 p.m.—Stanley Restaurant orchestra.
8 p.m.—Fairmont Hotel orchestra.

KGO—361.2 METERS

7:15 to 7:30 a.m.—Health-training exercises.
7:45 a.m.—"Pep" class, Hugh Harrett Dobbs.
8:15 to 8:30 a.m.—Health-training exercises.
8:30 a.m.—"Daily Strength," Cheerio.
12 m.—Time signal and weather report.
12:30 p.m.—Weather Bureau report.
1:20 p.m.—New York and San Francisco stock reports.
6:30 p.m.—News items and weather and stock reports.
Daily except Sunday and Monday.
4 to 5:30 p.m.—Concert orchestra, Hotel St. Francis.

8 p.m.—Sport review.
8:10 p.m.—Musical program.
10 p.m.—Dance music.

Pennsylvania ranks second in the United States in the number of gainfully employed women, one-fifth of the total working population of the State being women.

DE MILLE TO LIMIT FILM PRODUCTION

Director Confines Year's Work to One Picture With Prize Idea as Theme

Cecil B. De Mille, who returned to his studio yesterday following an extended trip to New York, announces that he will personally direct only one picture during this year, and will select his theme from the 50,000 suggestions received through The Times-De Mille Photoplay Letter Contest, which recently closed.

Mr. De Mille hopes to be able to announce the winner of the $1000 prize early in April. At the same time he will name the winners of the thirteen secondary prizes, which total $1100.

Mr. De Mille spent hours yesterday discussing ideas with members of the Contest Board. Although mail continues to swamp the contest editor most of the letters now being received are ineligible, having been mailed after midnight of February 27.

"We have had the most gratifying results from this contest, sponsored through the courtesy and co-operation of The Los Angeles Times," said De Mille yesterday. "It has shown that the public is anxious to influence motion-picture production along sane stable lines. The vast majority of the letters show serious thought, and deplore meaningless, frivolous films. We are the richer for this opportunity to put our finger on the pulse of public opinion."

After the prize winners are announced, unsuccessful contestants are given the right to use their ideas in any way they may choose. Many inquiries have been received by the contest editor on this point. If at any later date Mr. De Mille wishes to use one of the submitted suggestions, he will offer the writer $50 for it.

The winner of first prize will receive in addition to a check for $1000, the satisfaction of seeing his idea carried out on a tremendous scale under the personal direction of Cecil B. De Mille, who plans to spend in excess of $1,000,000 on the production.

Flyers Hop Off on Survey of Mail Airways

Capt. Armin F. Herold, army air service, and Lieut. Fred W. Kelly, pilot for Western Air Express, Inc. took off from the new air mail port on Telegraph Road shortly after noon yesterday to chart the Los Angeles to Salt Lake City airway. Weather conditions east of here yesterday morning precluded any chance at aerial mapping and caused postponement of scheduled departure. Also, it resulted in abandonment of the proposed non stop flight over the 460-mile airway, the stop last night being fixed at Las Vegas.

Other pilots of the new commercial air transport company ground-mapping the route and marking emergency landing fields at ten-mile intervals along the course reached Las Vegas yesterday noon, working one-half day ahead of schedule.

Former Pirate Held in Mix-up Over Firearm

Ed Brower, until recently wearing the baseball uniform of the world's champion Pittsburgh Nationals, today wore the blue denim of the Los Angeles County Jail. Brower was arrested in a local railroad station by deputy sheriffs yesterday morning on charges of petty larceny wired by the Sheriff of Paso Robles. He is being held for the Sheriff. He was unable to produce $100 bail.

The specific charge against Brower asserts theft of a $20 shotgun from a fellow-ball player in the Pirates' spring training camp.

The ball player was arrested when he was about to board a train for Memphis, to which Pittsburgh released him.

Brower explained to local officers he had merely borrowed the shotgun, but been unable to return it when he found the owner's door locked.

PASSOVER FEAST

Celebration of the Feast of the Passover, in the rich symbolism of ancient Palestine, will feature a program at the Hebrew Sheltering and Home for the Aged on the evening of the 30th inst. The public is invited.

IN STOCK

Page—Fire—Six Tube Bremer-Tully Counterphase Kits. Build the 1926 Set. Also Complete Parts for Northern Electric.

Top Notch Radio Stores

247 S. Main St. 620 S. Main St. 609 S. Main St.

ART CLUB OFFICERS ELECTED

Edgar Payne Chosen as President for Ensuing Year

Edgar Payne was elected to preside over the California Art Club for the ensuing year, it was announced yesterday, following the club's annual meeting Thursday evening. Other officers include E. Roscoe Shrader and Fletcher Ford, vice-presidents; Barse Miller, corresponding secretary; Leland Curtis, treasurer; Loren Barton, recording secretary; Mary Everett, chairman entertainment committee; Julia Bracken Wendt, chairman admission committee; Sam Harris, chairman publicity committee, and Ralph Holmes, chairman bulletin committee.

As a testimonial to Antony Anderson, retiring art critic of The Times, who is leaving the paper's staff after twenty-two years' service, the club, Mrs. Guy Rose and the Stendahl Galleries presented him with a painting by the late Guy Rose, which he had admired greatly. The painting is now on exhibit at the Stendahl Galleries, in the Guy Rose memorial collection.

SANTA FE'S HARBOR LINE STEP NEARER

Another step toward the entry of the Santa Fe Railroad to Los Angeles Harbor was taken yesterday when the Council approved the notice advertising for bids on the franchise to install standard gauge railroad tracks across J, L and other streets in Wilmington. This action was in line with the agreement entered into between the city and the railroad whereby the Santa Fe will erect a freight depot north of Anaheim Road and connect with the municipal belt line at the harbor.

PUBLISHERS
THE TIMES-MIRROR COMPANY
OFFICERS
HARRY CHANDLER, Pres. and Gen. Mgr.
MARIAN OTIS CHANDLER, Vice-Pres. and Secy.
FRANK X. PFAFFINGER, Treasurer
HARRY E. ANDREWS, Assistant General Manager and Managing Editor
DIRECTORS:
Harry Chandler, Marian Otis Chandler, Frank X. Pfaffinger, Mabel Otis Booth, Harry E. Andrews.

Los Angeles Times

EVERY MORNING IN THE YEAR
DAILY FOUNDED DEC. 4, 1881—45TH YEAR

Average for every day of February, 1926...134,617
Sunday only average for February, 1926...216,866
Average every day gain over February, 1925 10,142
Sunday only gain over February, 1925..... 14,586

OFFICES:
New Times Building, First and Broadway.
Branch Office No. 1, 321 South Spring Street.
Washington Bureau, 504 Hibbs Building.
Chicago Office, 360 North Michigan Avenue.
New York Office, 225 Fifth Avenue.
San Francisco Office, 742 Market Street.
Seattle Office, 3321 White Henry Stuart Bldg.
Paris Office, 126 Rue Saint Honore.
In addition to the above offices, The Times is on file and may be found by European travelers at the following places:
420 Rue St. Honore, Paris.
138 Fleet St., E. C. 4, London.
Hotel Excelsior, Rome.

LOS ANGELES (Loce Ahng-hayl-ais)

MEMBER OF THE ASSOCIATED PRESS
The Associated Press is exclusively entitled to the use for republication of all news credited to it or not otherwise credited in this paper and also all local news published here within.

The Times aims at all times to be accurate in every published statement of fact. Readers who discover any important inaccuracy of statement will confer a favor by calling attention of the Editorial Department to the error.

MUST HAVE BEEN STRONG
Tea came in third in the Tia Juana derby. Who'd ever have imagined that Tea could even show down there?

FAME
"Rosalinda," by Handel, was recently produced at Aix-la-Chapelle for the first time. The audience cheered and called for the composer.

FOREIGN ENTANGLEMENTS
It seems to be pretty difficult for Georges Carpentier to pick up a fight in this country. He might go to Washington and try to pull Jim Reed's nose.

NICKNAME FITS
Jazz has broken into both the Metropolitan Grand Opera in New York and the Chicago Opera. Now we can veraciously speak of our "grand uproar" companies.

MORE APPROPRIATE
The Buddhists will not set up a shrine and statue of Buddha in Central Park, New York. The time is hardly ripe. The citizens will possibly compromise on a memorial to Charlie Murphy.

WATER MARGIN
One of the largest of the numerous development companies in Florida is rumored to have become heavily embarrassed in the region of the purse. This is something that may easily happen to an enterprise that is founded upon the sands.

"EASTWARD THE COURSE"
No court decree is required in Tibet to obtain divorce. A woman who has been divorced a number of times acquires honor—and other things. Each time she is married she is showered with gifts. First it was Reno; now it is Paris; soon it will be Tibet. Eastward the course of divorce takes its way.

REFRIGERATORS
Eskimos in the north are said to be hasteqing to extinction because they are adopting the white man's ways. When they lived in ice houses they used to be healthier, says Dr. D. E. Scott. However, folks from Canada keep right on coming to Southern California. Sunlight seems to be about as good a preservative as ice.

GOOD NIGHT, NURSE
The Mayor vetoed the ordinance which provided that no nurse should have more than six babies and their mothers under her care at one time. It is argued that the ordinance is a bit of unnecessary legislation. No nurse will willingly accept the care and custody of half a dozen infants. Any father is prepared to testify that two would be the limit.

TOO BIG A JUMP
It is said that an original colony from Iceland that settled around Winnipeg is about to be transplanted to the edge of the Mojave Desert if the desired lands can be obtained. The transition from Iceland to the California desert is too vast to be taken in one jump, but, even with a halt in the Canadas, it will be found rather straining. Our desert is hardly a suitable refuge for one who was reared and trained in Iceland.

MUSICAL VIENNA
Once more the dance halls of Vienna are crowded. It is said that almost everybody in the Austrian capital is keeping step with the music. It is rather good music, at that, although some jazz goes with it. There are more than 100 public halls every night and the city gets a handsome revenue therefrom. With more than 3500 dances a month the tax commissioners have something to work on. The shop girls and the aristocrats are alike shaking the hoof. They are helping the government. That makes it easy.

PRAISING YOUTH
Bishop Bennett tells the Young Men's Christian Association that the times have changed. He says that nowadays we must let youth form its own code of ethics regarding morality. He thinks that the young men today have more courage, are more daring and possess more innate purity than any previous generation. This is a more kindly and benignant view than is held by most of the clergy, yet the bishop may be right. Some of the most careless and reckless of youth taper off into splendid citizens when they get their wisdom teeth.

RUNAWAY HORSES
A team of horses hitched to a hay wagon standing in front of the La Salle Tavern in Chicago ran away the other day and gave the Loop district a thrill. The horses ran right by a traffic officer, although the signal was against them, and the cop made a lively spurt and held a grip on the equines until he brought them to a standstill. In the finish the wagon pole wrecked the windshield of a Ford, but that was about all the damage done. But the incident proved that there are horses with no more sense than automobile drivers.

WORLD COURT COMPLICATIONS
Whether the United States shall become a member of the Court of International Justice is still undecided. The spirit of Washington, like that of Locarno, does not seem to be the spirit of Geneva. The same secret intrigues that blocked the acceptance of Germany as a member of the League Council have served to awaken opposition to the reservations that recite the conditions under which our government will accept membership in the World Court.

Under the terms of the Senate resolution each of the forty-eight states now holding membership in the court must agree in writing to the American reservations. Some of the states let it be known during the recent session of the League that they are not inclined to establish a limited membership precedent. While a great majority of the members desire that this country shall also become a member, it is not unanimous.

Acting on a resolution presented by Austen Chamberlain, Foreign Secretary for Great Britain, the Council of the League has convoked a conference of the delegates of all the member states for the purpose of reaching a general understanding concerning this country's adherence to the Court. The session will be held in Geneva in September; and until it has taken favorable action this country will not become a member of the World Court.

The same elements that sought to prevent the acceptance of membership by our government are working abroad to create sentiment against this country. Failing at Washington, they are renewing their attack at Geneva. They pin their hope of defeating American adhesion on the reservation requiring all the other states to give their consent before the resolution becomes operative. That restriction is not imposed by the constitution of the World Court; it is self-imposed and was made a part of the resolution in order to overcome the reluctance of some Senators to vote for Court membership.

That some of the states should not desire to see this country a member of the Court is not surprising. The shirt-sleeve diplomacy of the United States is embarrassing to political intrigue. American diplomacy distinguishes between justice and interest. Under the old diplomacy of the European powers right and interest were synonymous, with the result that the interests of the stronger state prevailed over the rights of the weaker. American diplomacy is not composed according to that formula. The justice we recognize is no respecter of special interests. Europe needs that kind of diplomacy; but not all the states of Europe nor, apparently, of South America, desire that the affairs of the World Court shall be regulated according to that procedure.

But, as The Times said editorially when the Senate resolution was adopted, it is not a case with us of membership at any price. The conditions under which this nation seeks membership are clearly set forth in the reservations. We will take no part in European intrigue. We will not bind ourselves in advance; we will cross no bridges until they are reached; we reserve the right of deciding when a contingency arrives what action we shall take. In other words, we are not binding the hands of the future. We repose confidence in those who shall come after us and will not attempt to dictate to our sons and our sons' sons an international policy.

While it is to be deplored that intrigue should have marred the last session of the League of Nations, it is possible for that error to be corrected. Perhaps the secret manipulators will find their actions repudiated in their own countries; for it is apparent that, at the present time, the will to peace and justice is stronger among the peoples than among the politicians. Some of the sowers of discord at Geneva during the last session may be replaced at the next by others more in accord with the spirit of Locarno and of Washington. Until there is a change in the hearts of the delegates of some of the member states there can be no permanent constructive achievements by the League nor, apparently, by the World Court.

THE PRESIDENT'S BEREAVEMENT
Twice since he was summoned to take charge of the interests of the American nation has our beloved President suffered personal loss in the number of those he holds nearest and dearest.

On July 7, 1924, his family circle was broken in the taking away of his youngest son, a boy of promise on the threshold of achievement. Yesterday another gap was left in the house of Coolidge when the President's father, full of years and honors and work well done, passed peacefully away to a well-earned rest.

As a whole people sympathized with the strong, quiet figure, handling so conscientiously the world-wide problems intrusted to him, when on that summer morning nearly two years ago he bravely bore the hardest blow a father or a President can be called upon to endure, so in the early spring of another year the same sympathy inspires a united nation for the President and son, called to mourn a father as dear to him as he was to the boy, cut off so untimely in the flower of his youth.

For our President in his second bereavement there is at least this consolation to offer. Col. John C. Coolidge had reached the four score years so seldom allotted to the children of men. Almost to the finish his life had been one of physical and mental activity. The memories that will cling to him in the hearts of his family will be those that every proud father would wish to leave behind.

For the man whose work, under the kind hand of Providence, has been rounded out and fairly finished before the summons comes, there is not the same poignant regret as for the boy or girl, who, snatched away ere their earthly career was fairly started, must leave their future an unwritten page, an unknown quantity.

That the President who faced so bravely the loss of a son will find the consolation he must again seek from a Heavenly Father to carry him through his latest bereavement is the prayer of a nation who honors Calvin Coolidge, the President, and knows how to respect the private feelings of the son and father.

SETTLED—FOR A TIME
Sir Oliver Lodge, English spiritualist, says the world will come to an end in 200,000,000,000 years and the date is no guess. It is comforting to know that Sir Oliver has quit his guessing.

Signs of Life

[Copyright, 1926, by Public Ledger.]

SELF-RIGHTEOUSNESS
"If our reformers were no so self-righteous," said a local lecturer the other night, "their words would go further with the multitude." He went on to say that prohibition, though an excellent thing in itself, would be a greater success if it were not for the "holier-than-thou" attitude of many of its advocates, who would have it appear that they had a monopoly of virtue. It is only natural, he held, that those who set themselves up as models of purity should be looked upon with suspicion, if not with utter distrust.

So far as these remarks refer to prohibition it may be questioned whether the speaker was wholly correct in his assertions. They may be applicable in certain cases, but those who have opposed the Volstead Act always have been ready to charge its strongest supporters with being of the order of the "unco guid," whether this be so or not.

But in a general way the idea of discrediting the morality of the conspicuously self-righteous is only natural, as the lecturer pointed out, though as a matter of fact there is little need of discrediting it, for with all discerning people it readily discredits itself. The teachings of the self-righteous may be ever so admirable, but the fact that in each case they obviously proceed from one who is striking a virtuous attitude and is setting himself upon a pedestal of morality takes much from their power of conviction.

"Be not righteous overmuch," says the Preacher, which dictum tends to prove that those moralists of old who posed as faultless beings were not very highly regarded in their time.

"The greatest of faults," says Carlyle, "is to be conscious of none." How can mortal man, a weak biped whose very walk has been aptly described as a succession of falls and whose deeds are mainly tentative and experimental, plume himself upon his infallibility? How can he, though uncommonly good, hold himself up as a model of purity unless his thoughts never go astray.

"Bid self-righteousness be still," says the old hymn-writer. This is excellent advice, for the very moment one begins to evince self-righteousness one loses that humility which is a characteristic of the highest and noblest of men. The man who, by his bearing, shows that he considers himself faultless cannot be credited with sincerity. There is, in truth, a touch of hypocrisy in him. Nor is the one of superior mentality who holds to a high aloofness from his fellows to be so greatly esteemed as one of equal acquirements who does not wish to be distinguished from other men, but to be identified with them, as was the case with Tolstoi. The greatest genius shrinks to a common piece of clay if he displays a miserable egotism.

It is true that the race of the "unco guid" is by no means extinct in this country, but to charge our reformers with being self-righteous, which, as we have seen, is equivalent to saying that they are insincere, is an assertion that is palpably unjust to many noble men and women who are striving to impress ideas of morality upon a world too prone to iniquity. Here and there "pinchbeck saints" are to be found; but who can honestly question the righteousness and sincerity of the great mass of our reformers or the fact that they constitute the greater part of the "saving remnant" of the race?

ANOTHER DAVIS
James J. Davis, Secretary of Labor in the Coolidge Cabinet, is desired as a candidate for Governor of Pennsylvania, but the President indicates objection to the draft. He wishes Davis to remain where he is. He has the affairs of his department well in hand and can be of better service in Washington than Harrisburg. In both parties the Davises are always in politics and always in demand.

SKIRT VS. SHIRT
The man in the street wants to bet a box of cigars that the next Governor of Texas does not wear a skirt.

The Texas melange seems to have been reduced to a contest between the skirt and the shirt. The boiling question of the political pot is, which shall it be?

The skirt does not seem to have functioned with satisfactory results the past two years. It has left some room for the shirt to become uppermost in the public mind.

But then with equal insistency it may be said that the shirt had some shortcomings in other years. So there does not seem to be much of a handicap accruing to either garment.

The shirt appears to have a little more starch in operation and it has the record of having stood up a little better than the skirt. The skirt has been a little too willing to allow criminals to hide behind it.

Possibly the color of the shirt had something to do with its tragedy. A red shirt, for instance, would hardly have a sympathetic appeal to long-horn Texas steers. There has been a deep-seated malignity between the red shirt and the bull for some time.

When the whole matter is ironed out thoroughly we are likely to find the shirt looking the better for the operation. It is used to it and has parts that are improved by ironing.

But this is the age of the soft shirt, and here again may be the genesis of trouble. A soft shirt hardly makes a good Governor. And it appears that the narrow skirt of today is able to stand up about as well as the soft shirt.

And so Texas is in the midst of turmoil. However, there is plenty of room in the Lone Star State for a lively scrimmage over the clothes line.

SAYINGS OF THE "WISE"
They may rarely have time to read the classics clear through, but most stock-market players are astute and persistent students of quotations.

ANYTHING BUT A PHILANTHROPIST
By James J. Montague.

The poulterers appeal to me
To strike a serious vein—
To leave off rhymes, which oftentimes
Are futile and inane.
They say that I will do more good
If I devote my pen
To making lays designed to praise
And glorify the hen.

The hen, they say, is worth an ode;
The food that she supplies
Gives snap and tang to the meringue
On various forms of pies,
A hundred million people would
Be wabbly on their legs
And pale and sad unless they had
Their daily breakfast eggs.

But does she, of her own free will,
Her eggs on us bestow
And pay the price of sacrifice?
Emphatically no!
We have to take each one by force,
And what she has to say
Regarding theft when thus bereft—
Is heard a mile away.

She grudges every egg she gives;
Though scores she has to spare
When one is gone she carries on
And fairly rends the air.
In praise of cows or sheep or dogs
I'll gladly ply my pen,
But not a line or word of mine
Shall glorify the hen.

[Copyright, 1926, by the Bell Syndicate, Inc.]

SPORTSWOMEN

BY THE SUBURBANITE

I like seeing so much news about women on the sport pages. I am convinced women are helping the sport world as they have other "worlds."

* * *

When I was a cub reporter it took quite a fellow to be a sport editor. I knew one who had to resign because he couldn't stand more than sixty drinks a day. When he went to a doctor to find out what was wrong the doctor made him count 'em and the next day he counted sixty-eight. The doctor told him he'd die if he kept that up and he didn't see how he could get the news he wanted if he didn't.

* * *

It was so often to a saloon that one had to go for sport news and so often that the best way to get the real dope was to be a good fellow with the group one wanted to quote. But it isn't that way now. The sport world has climbed a long way up the ladder of respectability, the champions in professional sport are all business men, managed by other business men. A student preacher could go out to interview most of them and never have to blush.

* * *

I feel that the women who go forth and stir up wide interest in tennis, golf and other sports are doing a lot for sport. They are proving that people can get just as interested in the more cultured, more intellectual forms of sport as in its mere brute strength exhibitions. I believe the whole world took more interest in the Wills-Lenglen tennis match than in any pugilistic battle in recent years—and glory be!

* * *

And here we see the winner of that contest, in which her crown was so seriously menaced, offering to risk it again against the same wonderful rival within three weeks! And she isn't expecting to make money out of it, either. There you have the difference between real sport and modern professional pugilism. Is it any wonder that so many real sportsmen are turning away from the lower forms of sport to the higher?

* * *

No, don't laugh. The world is turning that way. Did you ever see a banner headline, clear across a newspaper, announcing a golf victory ten years ago? Or a tennis conquest? Did you ever hear of baseball players lionized as they are today? Did you ever before see anything like the career of Red Grange? But especially tennis and golf, the games in which women are taking their full share of the limelight, are interesting the public as never before. And that, I believe, means a better world, blessed with the best true sportsmanship can bring out, physically and morally.

Brazil and the Race Problem

In Brazil anyone who has white blood is white. A negro is merely a person who is a negro in the biological sense. They had slavery in Brazil, and later than we had it, but the change came about easily and was not forcibly imposed upon the slave-owners. There had been no social degradation in the old days if one's ancestors had been freed slaves, and there was thus an easy mingling among the resulting people of all racial types, and much cross-breeding. In consequence of the different sociological line-up, there is no stigma attached to negro blood, such as obtains here. Mixed negroes feel no discrimination—they mingle with people on similar social levels, and there is no race problem in Brazil.—[Melville J. Herskovis in American Mercury.

LETTERS TO The Times

A Business Man's View

LOS ANGELES, March 16.—[To the Editor of The Times:] Being a business man of the city, I am very much interested in the pros and cons of married women working. I believe "A Steno" from Pasadena to be the narrow-minded one. I happen to know Mr. Law and, instead of being a "disgruntled bachelor," he is a married man with a very nice family of boys.

The great number of downfallen girls of today is the result of married women taking work from them. In many cases mothers work, taking the job from daughters, instead of taking care of the home. In my neighborhood are a number of married women working. In the evening they drive out in their big cars, with heads sky high. They should bow their heads for shame instead. How many of these "working women" have a family? It is true that many skilled workmen and women are forced to very menial labor through this menace.

A man has no business asking a woman to be his wife if he can't support her. A woman has no business getting married if she don't intend being a home-maker. I, for one business man, do not employ a married woman whose husband is able to work.

Why should the employer have to wait for a law to be passed? Why not let each man employing help show what he's made of—and give the deserving ones a chance? I would like a reply from other business men on the subject. W. J. HANCOCK.

A Comeback

LOS ANGELES, March 12.—[To the Editor of The Times:] Replying to "A Steno," a mother of four (not a "whining widow" or one from a "jerkwater town") wishes to say that it is not the intention of women left with three or four children to rob a married woman of her "civil rights" to work—if she thinks so much of work as to consider it her "civil rights." This letter did not refer to women who are married to men who cannot support them, but only to those who prefer working out in preference to keeping a home for a husband and children. Her remarks that "there would be no homes in the present and no population in the future" seems too much of a joke to be taken seriously. The comeback in this person's letter shows the shoe must pinch, and it is true that such women are keeping work from those more deserving and who have young Americans to clothe, feed and educate, notwithstanding her views to the contrary. A MOTHER.

Green and Flowery

LOS ANGELES, March 17.—[To the Editor of The Times:] In your paper I have read letters written by several citizens regarding Pershing Square.

I agree with S. E. Robinson that trees encircling the square and in it should be ones that are green all the year.

There are beautiful trees besides palms that are always green. There is no getting away from the fact that Pershing Square is dull and cheerless looking in winter.

Dress up the square with lovely green trees the whole year 'round. If necessary place the problem on the ballot along with the Plaza site for a central depot—which we should have.

California advertises "Summer All Winter"—not drab and dismal stuff. Have green leaves or flowers everywhere you can and always. CATHERINE EDWARDS.

Comparison Explained

LOS ANGELES, March 16.—[To the Editor of The Times:] Recently two of your correspondents have quite sharply criticised Rev. E. E. Helms on account of his article entitled "Which Prohibition?" and today Mr. G. L. Alexis Hamilton, M.D., attempts to discredit the dry law by giving Mr. Helms a slam. The weak point with both critics is that they do not understand the subject they are trying to discuss.

They seem to think the dry law prohibits private drinking, while it only prohibits the traffic in liquors. They also fail to understand Rev. Helms's position and miss his point entirely. He did not say that drinking beer and wine is as bad as murder, robbery, etc., nor did he so intimate. The comparison between them that he made was that they all are violations of the statute; violations of prohibitory law, and so they are. All criminal statutes are prohibitory, as well as the Ten Commandments, to which Mr. Hamilton refers. G. E. MOREY.

Freedom Picnic

LOS ANGELES, March 17.—[To the Editor of The Times:] Owing to the disagreeable attitude of the jailers to our freedom picnic at Exposition Park next Sunday our walking delegates constituting the Reception Committee were forced to run faster than a walk from the jail today. However, with so much to prepare for in the way of refreshments, athletic programs, etc., for the little ones, they simply had to use this leisure time to make the picnic a success.

Pole vaulting, sprinting, high jumping and blanket climbing will be a few of the events. Pie contests and puzzle locks will also be of interest. Gate crashers will be welcomed by our most accomplished murderers, while the game of cash, cash, who's got the cash will be played instead of button, button, who's got the button. This will be a pickpockets' event. A firemen's contest will be held, showing how well our boys can scale ladders and descend escapes. The sapstick entries will be confined to those using only the best of metals, jailers will be supplied for binding and sapping.

THE OPEN-AIR SQUAD.

PEN POINTS

The Countess of ... have got by under ... herself as a pier.

If you can't buy ... with Ponzi you can ... money to relatives.

No country's ... much more than ... ing out for itself.

Americanism: ... step on it.

Chickens are ... they are dressed ... ago by looking ...

Fame: A dead ... a cigar wrapper.

A man's ... around the house ... own ash tray ...

Modernism: ... liquor and soft ...

No town is ... the tin ... hero and great ...

"He isn't ... waiter. "He's ... a California ... him in the eye."

No man is a ... that he doesn't ... vise a widow ... ments.

The reason ... in the old days ... was no "Take Out" ... vicinity.

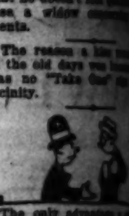

The only advantage ... has over a cigar is that ... is required to ash for ...

War relieves the ... ulation, but diplomacy ... as dense.

About all that is ... celebration of All Fool's ... somebody to sing ... were."

Bandits are a slow ... can always find a place ... their car without ... liceman.

Why poke fun at ... lina? Every State ... the kind of Senator ... capacity to appreciate.

Correct this sentence: ... care of his mother and ... er children," said the ... never boasted about it."

We measure our ... esty by our ...

Popularity ... to, not telling, ...

A pedestrian ... son who walks. ...

Some second ... py—and some are ... mistake.

It would take a lot of ... some fellows to pull ... together.

Wise is the ... through changing ... she gets married.

A new broom may ... but it is never ... raising blisters.

About the only ... antiques you see is ... is the dust.

It's all right to ... under a lucky star, ... tler gets more ...

RIPPLING RHYTHM
THE OUTDOOR

John Doe appeared ... beak, one chill ... he was lecturing ... hair and whiskers ... could hear his heart ... harsh, rheumatic ... in jail I'll bet ... jurist coldly said, "... yourself from bringing ... is sped we'll let you ... Brown won't give you ... bed." This ... and walked across ... States, though she ... often balked by ... skates, for ... was shocked to ... gates. And ... and veins, ... and said, "My ... bursts, so ... and when I'm ... nervurists ... again." ... grad to greet ... come; ... they had ... his eyes ... sad, his ... numb. "Oh, ... tense is ... sighed, ... fence, ... hate like this ... logic can ... me down to ... tree, but I ... best of ... they run ... west, I'm ... Because I've ... and strive to ... cording to ... in a constant ... after me and ... less play."

It's decreed ... should strive ... fend, ... freight; ... and plead ... fate.

LEAGUE FORMED LISTENERS-IN

...ind Fan Organization ...Now Functioning

...ment of Aerial Arts ...Purpose of Body

...ms of Day Delight ...Patrons of KHJ

BY PAUL SHEEDY

...Southern California now has its ...sociation of radio patrons. ...Radio Listeners' League has ...been formed in this section ...and begun to function, follow... ...ples of similar organiza... ...throughout the nation, with ...the aim bound together for ...advantage.

...A full roster of officers and ...for advancement of radio ...the group here already ...ing out its aims for the ...of all conditions affect... ...air, with the next general ...scheduled for Tuesday ...at 7:30 o'clock in the ...Club at 316 West Pico ...opts to all radio fans.

...opts of the league visited ...last evening during the regu... ...lar night concert sponsored ...by the radio department of ...Auto Supply Company, ...the Western Air Patrol ...on. But one more con... ...cert on the schedule of ...before the Times station ...on April 1 its new ...strictly non commercial ...basis.

...RIGHT'S CONCERT
...ram of entertainers last ...was featured by the singing ...Carlin, soprano, and Ed... ...Johnson, both widely-...known over radio and in ...the Titian Trio, com... ...Winifred Schutten, vio... ...Norderstrum, flute, and ...Gladys Sharp, gave a group ...of piano compositions. Mona ...Taylor's concert pian... ...assisted in solos and as ac... ...companist. Brothers' ...Quartet gave the popu... ...part of the evening's pro... ...with a group of delightful ...songs by Marjorie Verhes ...accompanied by

Easter Fine Gloves

Main Store Seventh Street at Olive

PERRIN and Loraine Gloves—of fine French suede and glace kid—novelty and plain styles—the cuffs designed expressly for Coulter's, $4.50 to $7. New silk gloves—new in shade and in style.....$2.00

(Main Floor—Coulter's)

Coulter Dry Goods Co

FOUNDED in 1878

Branch Store 215 South Broadway

Easter Stationery

AN ideal remembrance—Whiting & Cook's Louis XIV stationery de luxe—deckle edge bordered and gilt edge; beautifully-lined envelopes in Paisley and similar effects .....$2.50 and $3

Easter Cards—and novelties.....5c to $1

(Main Floor—Coulter's)

A Sensational Sale of Dresses

$15.75 $35.00

SENSATIONAL is a word seldom, if ever, used in a Coulter advertisement; therefore we take it that you will realize how very important Coulter's consider this special purchase of frocks, just at a time when most women are buying them!

At $15.75

Handsome printed silk dresses many made of Cheney Bros. noted silks, in some of their finest patterns; delicate pastel shades—twelve models in various Spring colors to select from!

At $35.00

Aristocratic gowns of Crepe Roma, Canton Crepe, flat Crepe—in grey, rose Marie, black, navy, cherry blossom, buff, cookie, Palmetto shades—showing all the latest whims of fashion in their making!

(Third Floor—Coulter's)

New Luggage for Travelers

Hat Boxes — inexpensively priced .....$5 and $8.95

Suit Cases—genuine cowhide, $9.95

Women's Fitted Cases—round cornered bags; 12 fittings, tray style, special $33.75

Enamel Duck Suit Cases — at $8.95

Suit Cases—of cowhide; all-round straps; reinforced sewed corners; in black, mahogany and russet,

$12.95 and $15.95

(Main Floor—Coulter's)

Let Your Initials Gleam in Rhinestones

QUITE the newest thing is this vogue for rhinestone pins made up of one's own initials.

At fashion resorts here and abroad—wherever smartness is a keynote, you see them.

Made in straight letters or monogram, they are finished with safety catches. One letter, $5.50. Two letters, $6.50. Three letters, $7.50.

(Main Floor—Jewelry—Coulter's)

A New Hat for Easter

IS an essential with every woman who cares the least about fashion.

Coulter millinery makes selection very simple, because the variety, from leading makers of high-class hats, is so extensive.

Large or small—choose the style that best becomes you—for both are fashionable.

$10 and More

(Third Floor—Coulter's)

Easter Hosiery of Best Grades

ONE'S hosiery demands the greatest care in selection, particularly in Springtime, when bright colors are the vogue. In Coulter's assortments you may be almost certain of finding an exact match or contrast for any shade:

McCallum, Van Raalte, Propper

Three famous makes of silk hosiery, contribute their choicest to Coulter's, in chiffon and service weights, and in all popular colors.

$2.50 to $5 a pair

Pure Silk Chiffon Hose

Of a nationally-advertised brand, here in champagne, flesh, bran, French nude, Sandalwood, toast, gunmetal, black and atmosphere.

$2.00 a pair

(Main Floor—Coulter's)

Fashion's Little Favorite, The Two-Piece Frock

COMES again into its own—two-piece silk dresses of flat crepe, crepe de chine and Rajah silk enjoying especial popularity—the Rajah is washable, too!

Smartly tailored, they show clever new necklines, and may be had in Bois de Rose, orange, Azure blue, maise, love bird, Jenny rose, pink—one smart one-piece dress, strictly tailored, is popular as can be in flame, peach and orchid ..$25, $27.50, $29.50

Shown in sizes 14, 16, 18 and a few 36 and 38.

Another strictly-tailored model is an extremely youthful two-piece frock in Patricia, Nile and Mitzi Spring shades; sizes 34 and 36, at $18.50

(Third Floor—Sportswear—Coulter's)

...GUE FORMED LISTENERS-IN

...d Fan Organization ...Functioning

...t of Aerial Arts ...Purpose of Body

...t of Day Delight ...Patrons of KHJ

BY DAVE HERRDY

...California now has its ...ion of radio patrons. ...Listeners' League has ...formed in this section ...days in function, following ...ps of similar organiza... the nation, with ...ans bound together for ...rotection.

...full roster of officers and ...ectorate of radio ...ip here already ...ed as aims for the ...ar of all conditions affect... ...ll be the next general ...scheduled for Tuesday ...ing, which in the ...ll be held at 318 West Pico ...ll be open to all radio fans.

...of the league visited ...ll be during the regu... ...ll be conducted sponsored ...the department of ...Radio Supply Company, ...Los Angeles Air Patrol ...Each week more con... ...ll be added on the schedule of ...ctivities from the tower ...of the Times station ...KHJ, which on April 1 its new ...ly-one commercial ...

...RTY'S CONCERT ...of entertainers last ...ntertained by the singing ...Harrison, and Ed... ...Harrison, both widely... ...cording to the rules of the ...in a constant fray; the one ...after me and spoil my every ...less play." It seems a new ...it's decreed that every new ...should strive to earn his ...feed, should work or ...freight; in vain the lure of ...and plead and kick against ...fate.

WALT HOUSEMAN

[Copyright, 1926, Times Mirror Co.]

RIPPLING RHYMES

THE OUTCAST

John Doe appeared before the beak, one chill midwinter day; he was tottering and weak, his hair and whiskers gray, and could hear his hinges creak in his harsh, rheumatic way. "I am in jail I'll hand you down," the jurist coldly said, "but if you'll tell yourself from town before dawn is sped we'll let you go instead." Brown won't give you board and bed." This ancient man arose and walked across five rows of States, though often he paused often balked by stern repose; skates, for every wayside cop was shocked by tramps without gates. And having walked a thousand sand versts, he sat down in despair bursts, so callous-souled are we and said, "My heart is full of woe and when I've chewed my last nerwursts I'll walk right on again." He journeyed the next day grad to grad along the road; come; towns gave him all they had in storage for a load; his eyes were bleak his face was sad, his heart with grief was numb. "Oh, why are people tense in hatred of the human race?" sighed, when climbing a high fence, four constables gave chase; hate like this no link of reason logic can one find. I must me down to rest beneath a tree, but I must hear the sound hest of cops or ghosts or they run me east, they run me west, I'm chased from sun to sun. Because I've soured on humanity and strive to buck the world cording to the rules of the in a constant fray; the one after me and spoil my every less play." It seems a new it's decreed that every new should strive to earn his feed, should work or ... freight; in vain the lure of ... and plead and kick against ... fate.

WALT HOUSEMAN

[Copyright, 1926, Times Mirror Co.]

PEN POINTS

By the Staff

The Countess of Cathcart says she have got by easily by disguising herself as a play.

If you can't buy marks or ... with Ponzi you can at least ... money to relatives.

No country's "foreign policy" is much more than an appetite looking out for itself.

Americanism: When in doubt step on it.

Chickens are different. When they are dressed you can tell their age by looking at their legs.

Fame: A dead man's picture on a cigar wrapper.

A man's idea of being helpful around the house is to empty his own ash tray when it overflows.

Modernism: A desire for bad liquor and soft soaps.

No town is bigger than the little tin god accepted as the local hero and great man.

"He isn't having a fit," said the waiter. "He's a Florida man with a California breakfast orange in him in the eye."

No man is a failure so long as that he doesn't feel qualified to advise a widow concerning her investments.

The reason a kiss meant so much in the old days was because there was no "Take One" sign in the vicinity.

The only advantage a cigarette has over a cigar is that less matches is required to ask for one.

War relieves the density of population, but diplomats remain just as dense.

About all that is needed to make a celebration of All Fools' Day complete is somebody to sing out: "All here were."

Bandits are a clever lot. They can always find a place to stop their car without arousing a policeman.

Why poke fun at South Carolina? Every State is entitled to the kind of Senator she has the capacity to appreciate.

Correct this sentence: "He took care of his mother and the other children," said the man, who never boasted about it."

We measure other people's modesty by our own.

Popularity consists of living down, not telling, troubles.

A pedestrian used to be a person who walks. Now he jaywalks.

Some second marriages are happy—and some are just a second mistake.

It would take a lot of pull to get some fellows to pull themselves together.

Wise is the woman who profits through changing her mind before she gets married.

A new broom may sweep clean, but it is never guaranteed against raising blisters.

About the only thing about antiques you see in some homes is the dust.

It's all right to have been born under a lucky star, but the latter gets more results.

Motor Transit to Present Band

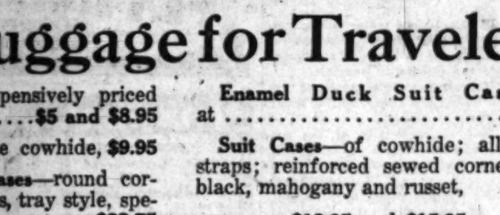

GLENN EDMUNDS AND HIS COLLEGIANS

LENORE KILLIAN, CONTRALTO — WILLIAM MacDOUGALL, SCOTCH COMEDIAN — DAVID DURAND, LITTLE BOY BLUE OF RADIOLAND

Rockey. During the program, Arthur Edwin Wake, assistant pastor of Wilshire Presbyterian Church, gave another of his interesting weekly addresses.

The children's hour presented a new juvenile star in the person of Robert James Levyn, 10-year-old piano pupil of Mildred Moses Borden, playing Grunn's "Amorita," and "Tarantella," by Demmer. "Sir Richard" Headrick, the "Little Minister," opened the program, followed by Lois Klotz, 6-year-old reader; Mercedes Marlow, 12-year-old reader; June Shelley, 13 years of age, and her brother, William, 11, with numbers on saxophone, guitar, violin and mandolin, and their younger sister, Clara, 8, playing ukulele and saxophone. "Mammy Lou" gave several of her darky dialect stories, with Catherine Cotter, the "Sweetheart of Radioland," making her regular appearance, as did Marjorie Genevieve Lowe, 6-year-old reader; Katherine Chase, 6-year-old reader, and Charles Wallace, 8-year-old reader.

AVIATOR TALKS

Immediately following this period, W. D. Waterman, president of the Professional Pilots' Association, gave another of his series of weekly talks on air travel, speaking particularly on "Types of Aircraft and Their Possibilities."

The matinee broadcast was featured by a concert by artist pupils of the Zoellner Conservatory of Music, presenting Antoinette Bush, violinist; Lucille McDavitt, pianist; Betty Dartnell, 'cello; Evelyn Lewis, pianist. The two youthful pianists scored with a composition of Beethoven for two pianos. The "Listeners-in of KHJ" and Mona Mureau, soprano soloist, participated in this broadcast. The noon program of dance music was given by Leroy Parry and his Elite Orchestra.

The Motor Transit Company tonight gives another of its splendid air entertainments, featuring the excellent military band of the San Diego Army and Navy Academy, composed in great part of youths from the Los Angeles district. This group of youthful players also will be featured this afternoon at the Orpheum Theater, appearing on the stage of the new playhouse during the regular performance.

K-H-J The Times AND PACIFIC STATIONS

7 to 7:15 a.m.—Daily setting-up exercises by Prof. Barclay L. Severns.

12 to 1 p.m.—Glenn Edmunds and his Collegians.

2:30 to 3:30 p.m.—Saturday afternoon frolic of Flyers, presenting the California Blue Boys, Earl Reynolds and Charles Hamp; Urban Thielman, pianist; Peggy La Source, singer.

3:30 to 4 p.m.—Concert by artist pupils of Bess Daniels.

4 to 7:30 p.m.—Children's-hour program, including David Durand, the "Little Boy Blue;" Nona Clapp, the "Sunshine Fairy;" Dolly Wright, the "Dolly of Radioland;" Blanche Hubler, 4-year-old singer and reader; Marguerite Halicus, 5-year-old reader; Alberta Corden, 9-year-old reader; Buddy Brown, 6-year-old reader; Baby LeMori, the "Baby Blossom of KHJ;" Carl Dodge, pianist.

7 to 7:20 p.m.—Compton Union High School orchestra.

7:20 to 7:45 p.m.—Monrovia Union High School orchestra.

7:45 to 8 p.m.—Nightly talk on American history by Prof. Walter Sylvester Hertzog, radio historian.

8 to 10 p.m.—Program by Motor Transit Company, presenting the San Diego Army and Navy Academy Military Band; William MacDougall, the "Scotch Comedian;" Art Pabst, banjo; Lenore Killian, contralto; Burton Smith, monologist; Tom Mitchell, baritone; the California Blue Boys, Charles Hamp and Earl Reynolds; the Welngand brothers; Lilyan Ariel, concert pianist.

KFI—467 METERS

Daily except Sunday.
8:30 p.m.—Musical program.
4 p.m.—Nightly dohgs.
6:15 p.m.—Santa California.
6:45 p.m.—Radiorial period.

7 p.m.—Al Wemen and his orchestra.
8 p.m.—Popular program.
9 p.m.—Classic hour.
10 p.m.—Ballad hour.
11 p.m.—Midnite frolic.

KNX—337 METERS

Daily except Sunday.
7:30 a.m.—Morning gym, directed by J. C. Casey.
8 a.m.—Inspirational talk and morning prayer.
9 a.m.—Time signals and birthday notices.
10 a.m.—Town Crier's morning message.
10:30 a.m.—Kate Drew Vaughan, household economics talk.
12 noon—Leighton's Arcade Cafeteria orchestra, directed by Jack Crenshaw.
1:30 p.m.—The Rock Worm.
2 to 4 p.m.—Radio musicale.
4:30 p.m.—Market reports.
5 p.m.—Sunny Jim's children's hour.
5:30 p.m.—Leighton's Arcade Cafeteria orchestra, directed by Jack Crenshaw.
6:30 p.m.—The Town Tattler.
6:15 p.m.—W. F. Alder travelogue.
6:30 p.m.—Alvador Kool orchestra.

9:15 a.m.—Pacific Electric Art and his banjo.
10:30 a.m.—French lesson.
3 p.m.—Town Crier and his pals.
7 p.m.—Talk on insects.
7:15 p.m.—Church announcements.
7:30 p.m.—Feature program.
8 p.m.—Courtesy program.
10 p.m.—Oremont Grove orchestra.
11 p.m.—Hollywood night frolic.

KFWB—252 METERS

8 p.m.—Dinner concert.
9 p.m.—Musical program.
9 p.m.—Two-hour courtesy program.

KFOO—275.1 METERS

10:30 a.m.—Sunshine hour.
11:30 a.m.—Noonday musicale.
2:00 p.m.—Auditorium service.
8:00 p.m.—Divine healing service by Paul Radar.

KNTS—256 METERS

Daily except Sunday.
9 a.m.—Dad's hour and time signals.
1:30 p.m.—Exer-stair hour.
5 p.m.—Home hour.
9 to 10 p.m.—KNTS concert hour.

9:30 a.m.—Junior cooking class.
1 p.m.—City planning talk.
3 p.m.—Courtesy program.

KTBI—294 METERS

Silent all day.

KNRC—258 METERS

6 p.m.—Organ recital.
7 p.m.—Courtesy concert.
8 p.m.—Sponsored program.
9 p.m.—Studio program.

KPSN—315.6 METERS

8 p.m.—Star-News concert.
9 p.m.—Married Blind dance orchestra.

KFON—282.4 METERS

Daily except Sunday.
10 a.m.—Music, news, entertainment.
1:30 p.m.—Municipal band concert.
4 p.m.—News.
6 p.m.—Organ recital.
7:30 p.m.—KFON gossip and amusement information.

9 p.m.—Artist frolic.
11 p.m.—Organ recital.

KFO—428.3 METERS

Daily except Sunday.
7 a.m.—Daily dozen exercises.
10:30 a.m.—Amusement information; weather.
10:35 a.m.—Market report.
12 m.—Time signals and Scripture readings.
1 p.m.—Fairmont Hotel orchestra.
6:15 p.m.—Stock quotations.
6:30 p.m.—Amusement information.
6:40 p.m.—Stanley Restaurant orchestra.

3:30 p.m.—Matinee program.
5 p.m.—Palace Hotel orchestra.
6:15 p.m.—Stocks.
6:25 p.m.—Stanley Restaurant orchestra.
8 p.m.—Fairmont Hotel orchestra.

KGO—361.2 METERS

7:15 to 7:30 a.m.—Health-training exercises.
7:45 a.m.—"Pep" class, Hugh Barrett Dobbs.
8:15 to 8:30 a.m.—Health-training exercises.
8:30 a.m.—"Daily Setting." Chorus.
12 m.—Time signal and weather report.
12:30 p.m.—Weather Bureau report.
1:30 p.m.—New York and San Francisco stock reports.
4:55 p.m.—News items and weather and stock reports.

Daily except Sunday and Monday
4 to 5:30 p.m.—Concert orchestra, Hotel St. Francis.

5 p.m.—Sport review.
6:10 p.m.—Musical program.
10 p.m.—Dance music.

Pennsylvania ranks second in the United States in the number of gainfully employed women, one-fifth of the total working population of the State being women.

DE MILLE TO LIMIT FILM PRODUCTION

Director Confines Year's Work to One Picture With Prize Idea as Theme

Cecil B. De Mille, who returned to his studio yesterday following an extended trip to New York, announces that he will personally direct only one picture during this year, and will select his theme from the $5,000 suggestions received through The Times-De Mille Photoplay Letter Contest, which recently closed.

Mr. De Mille hopes to be able to announce the winner of the $1000 prize early in April. At the same time he will name the winners of the thirteen secondary prizes, which total $1100.

Mr. De Mille spent hours yesterday discussing ideas with members of the Contest Board. Although mail continues to swamp the contest editor most of the letters now being received are ineligible, having been mailed after midnight of February 27.

"We have had the most gratifying results from this contest, sponsored through the courtesy and co-operation of The Los Angeles Times," said De Mille yesterday. "It has shown that the public is anxious to influence motion-picture production along sane stable lines. The vast majority of the letters show serious thought, and deplore meaningless, frivolous films. We are the richer for this opportunity to put our finger on the pulse of public opinion."

After the prize winners are announced, unsuccessful contestants are given the right to use their ideas in any way they may choose. Many inquiries have been received by the contest editor on this point. If at any later date Mr. De Mille wishes to use one of the submitted suggestions, he will offer the writer $50 for it.

The winner of first prize will receive in addition to a check for $1000, the satisfaction of seeing his idea carried out on a tremendous scale under the personal direction of Cecil B. De Mille, who plans to spend in excess of $1,000,000 on the production.

Flyers Hop Off on Survey of Mail Airways

Capt. Armin F. Herold, army air service, and Lieut. Fred W. Kelly, pilot for Western Air Express, Inc. took off from the new air mail port on Telegraph Road shortly after noon yesterday to chart the Los Angeles to Salt Lake City airway. Weather conditions east of here yesterday morning precluded any chance at aerial mapping and caused postponement of scheduled departure. Also, it resulted in abandonment of the proposed non stop flight over the 660-mile airway, the stop last night being fixed at Las Vegas.

Other pilots of the new commercial air transport company ground-mapping the route and marking emergency landing fields at ten-mile intervals along the course reached Las Vegas yesterday noon, working one-half day ahead of schedule.

Former Pirate Held in Mix-up Over Firearm

Ed Brower, until recently wearing the baseball uniform of the world's champion Pittsburgh Nationals, today wore the blue denim of the Los Angeles County Jail. Brower was arrested in a local railroad station by deputy sheriffs yesterday morning on charges of petty larceny wired by the Sheriff as Paso Robles. He is being held for the Sheriff. He was unable to produce $100 bail.

The specific charge against Brower asserts theft of a $20 shotgun from a fellow-ball player in the Pirates' spring training camp.

The ball player was arrested when he was about to board a train for Memphis, to which Pittsburgh released him.

Brower explained to local officers he had merely borrowed the shotgun, but been unable to return it when he found the owner's door locked.

PASSOVER FEAST

Celebration of the Feast of the Passover, in the rich symbolism of ancient Palestine, will feature a program at the Hebrew Sheltering and Home for the Aged on the evening of the 30th inst. The public is invited.

IN STOCK

Four—Five—Six Tube Bremer Tully Counterphase Kits. Build the 1926 Set.

Also Complete Parts for Neutrowa & Ellimintor.

Top Notch Radio Stores

247 S. Main St. 639 S. Main St. 639 S. Main St.

ART CLUB OFFICERS ELECTED

Edgar Payne Chosen as President for Ensuing Year

Edgar Payne was elected to preside over the California Art Club for the ensuing year, it was announced yesterday, following the club's annual meeting Thursday evening. Other officers include E. Roscoe Shrader and Fletcher Ford, vice-presidents; Barse Miller, corresponding secretary; Leland Curtis, treasurer; Loren Barton, recording secretary; Mary Everett, chairman entertainment committee; Julia Bracken Wendt, chairman admission committee; Sam Harris, chairman publicity committee, and Ralph Holmes, chairman bulletin committee.

As a testimonial to Antony Anderson, retiring art critic of The Times, who is leaving the paper's staff after twenty-two years' service, the club, Mrs. Guy Rose and the Stendahl Galleries presented him with a painting by the late Guy Rose, which he had admired greatly. The painting is now on exhibit at the Stendahl Galleries, in the Guy Rose memorial collection.

SANTA FE'S HARBOR LINE STEP NEARER

Another step toward the entry of the Santa Fe Railroad to Los Angeles Harbor was taken yesterday when the Council approved the notice advertising for bids on the franchise to install standard gauge railroad tracks across J, L and other streets in Wilmington. This action was in line with the agreement entered into between the city and the railroad whereby the Santa Fe will erect a freight depot north of Anaheim Road and connect with the municipal belt line at the harbor.

THEATERS
SUBURBAN AND NEIGHBORHOOD

WEST COAST THEATERS, INCORPORATED

ANAHEIM

CALIFORNIA
Sat.—Richard Barthelmess in "Just Suppose" —Revival
Sun., Mon., Tues.—Florence Vidor, Adolphe Menjou in "The Grand Duchess and the Waiter"

POMONA

CALIFORNIA
Sat.—Raymond Hatton, Wallace Beery in "Behind the Front"
Sun., Mon., Tues.—Greta Garbo, Ricardo Cortez in "The Torrent." Fashion & Movie News

RIVERSIDE

REGENT
Sat.—Raymond Hatton, Wallace Beery in "Behind the Front"
Sun., Mon., Tues.—Herbert Rawlinson in "The Devil's Circus"

LORING

SAN BERNARDINO

WEST COAST
Sat.—Wm. Hart in "Tumbleweeds." Vaudeville
Sun., Mon., Tues.—Kathryn Perry, Matt Moore in "The First Year," Vaudeville

SANTA ANA

WALKER'S
Sat.—Kenneth Harlan in "The Fighting Edge." 5 Acts Vaudeville
Sun., Mon., Tues.—Raymond Keane, Lloyd Hamilton in "The Barrier." Fashion & Movie News

MONTEREY PARK

MISSION
Sat.—Jacqueline Logan in "When the Door Opened." Vaudeville
Sun., Mon., Tues.—Florence Vidor, Adolphe Menjou in "The Grand Duchess and the Waiter"

SANTA BARBARA

CALIFORNIA
Sat.—"The Splendid Road." Revival Matinee
Sun., Mon., Tues.—"The Circle"

GRANADA
Sat.—"The Cohens and the Kellys"
Sun., Mon., Tues.—Corinne Griffith in "Infatuation"

MISSION
Sat.—"Lover's Island." Vaudeville
Sun., Mon., Tues.—Buck Jones in "Lazybones"

BURBANK

VICTORY
Sat.—"The Golden Strain." Vaudeville
Sun., Mon., Tues.—Raymond Hatton, W. Beery in "Behind the Front"

BEVERLY HILLS

BEVERLY 204-6 Beverly Drive
Sat.—Wallace Beery, Raymond Hatton in "Behind the Front"
Sun., Mon., Tues.—Conrad Nagel in "The Only Thing"

CARMEL Crescent Jewelite Hollywood
Sat.—Glenn Hunter in "The Plastic Age," Vaudeville
Sun.—"The North Star." Vaudeville
Mon., Tues.—Corinne Griffith in "Infatuation"

GRANADA 7495 Sunset Boulevard
Sat.—"The Last Man on Earth." Junior Nat. Rev.
Sun., Mon.—"The First Year"
Tues.—Helene Chadwick in "The Golden Cocoon"

LA MIRADA (West Coast's New Theater)
Sat.—Norma Talmadge in "The Middlemarch"
Sun., Mon., Tues.—Polly Ruth Miller in "Rose of the World"

HOLLYWOOD 6764 Holly-wood Blvd.
Now Playing—Max Murray, John Gilbert in "The Merry Widow"

PARAMOUNT 6920 Santa Monica Blvd.
Sat.—Rudolph Schildkraut in "His People"
Sun., Mon., Tues.—Lon Chaney in "The Blackbird"
Tues.—Lady Plays in "South Us." Country Store

WILSHIRE DISTRICT

WILSHIRE 321 South Western
Sat.—Wallace Beery, E. Terrasse in "The Pony Express"
Sun., Mon., Tues.—Eleanor Boardman, Charles Ray in "The Auction Block"

LOS ANGELES

CARLTON 24th St. and Western Avenue
Sat.—Tom Mix in "The Yankee Senor," Vaudeville. Mon.—Feature Premier
Sun., Mon.—Faye Lampton in "The American Venus," Vaudeville Sun.
Tues.—Stock Company on the Stage in "In Love with Love"

RIVOLI 4815 South Western
Sat.—Matt Moore, Kathryn Perry in "The First Year"
Sun., Mon., Tues.—Eleanor Boardman, Chas. Ray in "The Auction Block"

CIRCLE 6912 Manchester Avenue
Sat.—Viola Dana in "The Great Love."
Sun., Mon.—Anna Q. Nilsson, Louis Stone in "The Dixie Merchant"
Tues.—Milton Sills in "The Unpeopled Hour" —Revival

STRAND 3411 Manchester Avenue
Sat.—Richard Dix in "Wanderer." Vaudeville
Sun., Mon.—Eleanor Boardman in "The Auction Block"
Tues.—Viola Dana in "The Great Love." Gift Night

MANCHESTER
Sat.—Carter De Haven in "The Turnabouts." Vaudeville
Sun., Mon., Tues.—Eleanor Boardman, Chas. Ray in "The Auction Block." Fashion & Movie stage presentation

HIGHLAND Avenue 36 and Pasadena Avenue
Sat.—Louis Stone in "Two Weak Weeks"—Revival—Junior Matinee
Sun., Mon.—Milton Sills in "The Unpeopled Hour"
Tues.—Eleanor Boardman, Conrad Nagel in "The Only Thing"

YORK 4949 York Boulevard
Sat.—Johnny Hines in "The Live Wire."
Junior Matinee
Sun., Mon.—Richard Dix in "Wanderer"
Tues.—Lefty Flynn in "South Us." Country Store

ROSEBUD 1948 Central Avenue
Sat.—Pete Morrison in "Blue Blazes." Vaudeville
Sun., Mon.—Lon Chaney in "The Blackbird"
Tues.—Claire Windsor in "Dance Madame"—Revival

BROOKLYN 2324 Brooklyn Ave.
Sat.—Jack Dempsey, Estelle Taylor in "Manhattan Madness"—Revival—Nat.
Sun., Mon.—Marie Prevost, Matt Moore in "His Jazz Bride"
Tues.—Buck Jones in "The Desert's Price"

CASINO Vernon and Central
Sat., Sun.—Helene Chadwick in "The Golden Coast," 4 Acts Vaudeville
Mon., Tues.—Blanche Sweet in "The Ten Commandments." Revival

TIVOLI 4219 Central Avenue
Sat.—Louis Stone in "Two Weak Weeks," Junior Matinee
Sun., Mon.—Milton Sills in "The Unpeopled Hour"
Tues.—Blanche Sweet in "The Ten Commandments." Revival

CRYSTAL 2826 Whittier Boulevard
Sat.—Harry Carey in "The Prairie Pirate" Country Store
Sun.—Tom Mix in "The Yankee Senor"
Mon., Tues.—Helene Chadwick in "The Golden Cocoon." Revival

SUNBEAM 85th and Compton
Sat.—Belle Bennett, Ben Lyon in "The Restless Lady." Vaud. Junior Nat.
Sun., Mon., Tues.—Ney Mackay, Irene Rich in "Lady Windermere's Fan"

JEWEL
Sat.—Noel Gibson in "Arizona Sweepstakes"
Sun., Mon.—Milton Sills in "The Unpeopled Hour"
Tues.—Malcolm McGregor in "Flaming Waters"

KINEMA Graham Blvd.
Sat.—Harry Carey in "The Prairie Pirate" Country Store
Sun., Mon.—Daryl Dougherty in "That Boots Girl." Vaudeville
Tues.—Raymond Hatton, W. Beery in "Behind the Front"

RIVIERA 3900 West Adams
Sat.—Tom Mix in "The Lucky Horseshoe" and Shirley Mason in "Sweet Honeymoon" Junior Nat.
Sun., Mon.—Agnes Q. Nilsson, Louis Stone in "Two Weak Weeks"
Tues.—Jacqueline Logan in "When the Door Opened"

ROYAL 1729 South Main Street
Sat.—Richard Dix in "Wanderer"
Sun.—Malcolm McGregor in "Flaming Waters," Vaudeville
Mon. Tues.—Noel Gibson in "Artizona Sweepstakes" and Tom Mix in "Centaur"

RED MILL Saturday Garden
Sat.—"Golden Cocoon"
Sun., Mon., Tues.—Lon Chaney in "The Blackbird"
Tues.—"Satan in Sable"

ART 321 South Main
Sat.—Pat O'Malley in "The Fighting Cub"
Sun., Mon., Tues.—Johnny Hines in "The Live Wire"

MOON 930 South Main Street
Sat.—Alleen Pringle in "Easy Money"
Sun., Mon., Tues.—Lon Chaney in "The Blackbird"

OPTIC 333 South Main Street
Sat.—Jack Dempsey, Estelle Taylor in "Manhattan Madness"
Sun., Mon., Tues.—Fred Thomson in "Wild Bull's Lair"

REGENT 448 South Main
Sat.—Cullen Landis in "The Midnight Flyer"
Sun., Mon., Tues.—Harry Carey in "The Prairie Pirate"

GRAND 149 South Main Street
Sat., Sun.—Rudolph Schildkraut in "His People"
Mon., Tues.—Jack Dempsey, Estelle Taylor in "Manhattan Madness"

LIBERTY 220 South Main Street
NOT ANNOUNCED

LYCEUM 227 South Spring Street
Sat., Sun.—Lou Tellegen in "Clothes Make the Pirate"

BANDBOX (Formerly (Diamond.)) 205 South Main Street
Sat.—Adolphe Menjou in "Are Parents People?"

HERMOSA BEACH

METROPOLITAN
Sat.—Pauline Starke in "As No Man Has Loved." Vaudeville
Sun., Mon.—Florence Vidor, A. Menjou in "Grand Duchess and Waiter"
Tues.—Tom Mix in "The Everlasting Whisper"

LONG BEACH

WEST COAST
Now Playing—"The Cohens and Kellys"

EGYPTIAN
Now Playing—Dorothy Mackaill in "Jesse"

IMPERIAL (West Coast's New Theater)
Now Playing—Alice Joyce, Conway Tearle in "Dancing Mothers"

REDONDO

CAPITOL
Sat.—Richard Barthelmess in "Just Suppose" Vaudeville
Sun., Mon., Tues.—Greta Garbo in "The Torrent"

ART
Sat.—Bob Custer in "A Man of Nerve"
Sun., Mon., Tues.—Belle Bennett in "A Restless Lady"

SANTA MONICA

CRITERION
Sat.—Dorothy Mackaill in "Jesse"
Sun., Mon., Tues.—Douglas Fairbanks in "Don Q. Son of Zorro"

SAN PEDRO

CABRILLO
Sat.—Wm. Hart in "Tumbleweeds." Vaudeville
Sun., Mon., Tues.—Corinne Griffith in "Infatuation." Vaudeville

WILMINGTON

GRANADA
Sat.—"Tuesday Mountain." Vaudeville
Sun., Mon.—Wm. Hart in "Tumbleweeds"
Tues.—Irene Rich in "The Wife Who Wasn't Wanted"

VENICE

CALIFORNIA
Sat.—Wm. Hart in "Tumbleweeds." Junior Matinee
Sun., Mon., Tues.—"The Cohens and Kellys"

NEPTUNE
Sat.—Pete Morrison in "Blue Blazes"
Sun., Mon., Tues.—Richard Talmadge in "The Night Patrol"

OCEAN PARK

DOME
Sat., Sun.—"Thunder Mountain." Vaudeville
Mon., Tues.—Harry Carey in "The Man From Red Gulch." Vaudeville

ROSEMARY
Sat.—Douglas Fairbanks in "Don Q. Son of Zorro"
Sun., Mon., Tues.—Richard Dix, Lois Wilson in "The Vanishing American"

UNITED THEATERS

AVALON

UNITED NEW STRAND
AVALON, CALIFORNIA
Tonight—Max Murray, John Gilbert in "The Merry Widow"
Sat.—Tom Mix, Bert Lytell, May McAvoy in "Lady Windermere's Fan"
Sun., Mon.—Norma Talmadge in "The Dixie Merchant"
Tues., Wed.—Noel Gibson in "Ohio Flying U"
Wed.—Adolphe Menjou, Florence Vidor in "The Grand Duchess and the Waiter"

ANAHEIM

UNITED ANAHEIM
206 E. Center St., Anaheim, California
Tonight—Blanche Sims, Patsy Ruth Miller in "Red Hot Tires"
Sun., Mon.—Alice Lake, Dorothy Devore in "The Midnight Flyer"
Tues., Wed.—Helene Chadwick in "The Golden Cocoon"

EAGLE ROCK

UNITED EAGLE ROCK
2032 Eagle Rock Blvd., Eagle Rock, Cal.
Tonight—Rudolph Valentino, Vilma Banky in "The Eagle"
Sun., Mon.—Irene Rich, Bert Lytell, May McAvoy in "Lady Windermere's Fan"
Tues., Wed.—Corrine Griffith in "Classified"

INDEPENDENT THEATERS

SANTA ANA

YOST
Today—"The Cohens and the Kellys," and 3 Acts Vaudeville
Sun. & Mon.—Garnett's Questions and Listen Researchers in "Every Man's Wife"
Tues. & Wed.—Chicago Road Show and "The Bankless Lady"

WEST-END
Today, Sun., Mon., Tues.—"The Vanishing American," Comedy, News and Scenic

ORANGE

COLONIAL
Tonight—Fred Thomson in "The Tough Guy"
Sun. & Mon.—All Star Cast in "His People"
Tues. & Wed.—Alice Joyce in "The Masquerle"

FULLERTON

CHAPMAN'S
Tonight—George White's "Scandals" with cast of 100 on the stage
Sun., Mon.—Richard Barthelmess in "Just Suppose"
Tues.—D. W. Griffith's "That Royle Girl"

COMPTON

COMPTON
OUR SHOWS ARE ALWAYS GOOD

SYMPHONY
Today—D. W. Griffith's "That Royle Girl"
Sun.—"Ice Bound"
Mon.—"The Ten Commandments"
Tues. & Wed.—Tom Mix in "The Best Bad Man"

GLENDALE

GATEWAY San Fernando Road and Glendale Blvd.
Today—Edmund Lowe and Alma Rubens in "The Winding Stair"
Sun., Mon., Tues.—Wallace Beery and Raymond Hatton in "Behind the Front"

WATTS

LARGO
Today—Bert Lytell in "Sporting Life"
Sat. & Mon.—"Behind the Front"—Sun. Vaudeville
Tues. & Wed.—Corinne Griffith in "Infatuation"

YEAGER
WE SHOW ONLY THE BEST PICTURES

MONROVIA

COLONIAL
OUR ATTRACTIONS ARE ALWAYS TOP LINERS

INGLEWOOD

SEVILLE Wood Blvd. at 66th St. Free Auto Park
Today—"Behind the Front" with Wallace Beery, Raymond Hatton and Mary Brian. School Nat. at 2:30
Sun., Mon. & Tues.—D. W. Griffith's "That Royle Girl" with Carol Dempster, W. C. Fields and James Kirkwood

BOWERS SCORES POINT FOR WIFE

Husband in Poison Plot Case Wins Court Delay

Asserted Projected Victim Aids Accused Mate

He Will be Her Attorney and Chief Witness, Too

"Isn't he just the grandest man in all the world," sobbed Mrs. Olive Orr Brugen-Schmidt Bowers, 38 years of age, when she walked from Municipal Judge Blake's court yesterday after her elderly husband, W. H. Bowers, wealthy attorney, banker and civic and church worker of Sawtelle, had scored his first victory as her legal counsel in defending her against a felony charge that she and Elmer M. Archer, bank clerk, plotted to poison him.

Bowers, known in the Sawtelle community as "Judge," succeeded in obtaining a postponement of a week after making a valiant plea to the court. His success in obtaining a postponement was considered by many as a victory, inasmuch as the court had set aside the entire day for the case and was ready to proceed with it.

"If it wasn't for this trouble we would be the happiest couple in Sawtelle," declared Mrs. Bowers, a bride of only three weeks, in a corridor outside the courtroom. "We have patched up our difficulties and we are happy again. I love him and I know he loves me, or he wouldn't do such wonderful things for me. I know this thing will come out all right, and then we will settle down and be happy again."

The 48-year-old Sawtelle attorney who, the prosecution charges, was the intended victim of a poison plot asserted to have been concocted between Mrs. Bowers and Archer, sought a continuance of thirty days to give him ample time to recuperate from a nervous breakdown caused by the rift in his domestic affairs.

Judge Blake consented to a postponement of a week and declared the case "either is going to a preliminary hearing or be dismissed." Dept. Dist.-Atty. Aggeler jumped to his feet and declared it was the intention of the District Attorney's office to prosecute the case to the fullest extent of the law. The hearing was postponed to the 26th inst., at 10 a.m.

WILL VISIT ITALY

Miss Fannie Adams, an active member of the board of the local Young Women's Christian Association is leaving New York City Saturday, April 3, for an extended trip through Italy and the Mediterranean.

"WEEPING BRIDE'S" COURT WORRIES END

Pansy Marie Anfinson

LONG PERIOD OF DIVORCE SUITS OVER

Halmer H. Anfinson Given Decree and Name of Film Actress Cleared

Pansy Marie Anfinson is clear of divorce suits again, a condition she has not experienced for any considerable length of time since her marriage in the summer of 1923 to Halmer H. Anfinson.

And Peggy Fortune, film actress, by the same token, is not a co-respondent any more. As for Halmer Anfinson, he is a wifeless man or at least as nearly wifeless as the courts have had time to make him.

Judge Moncur fixed all of this yesterday with a stroke of his pen. He heard and granted Anfinson's plea for a divorce and exonerated Miss Fortune of charges made against her in Mrs. Anfinson's cross-complaint.

This was the culmination of two divorce suits, and innumerable alimony appearances. A few months after the marriage, Mrs. Anfinson sued for divorce, charging that the bridegroom had beaten her on their wedding night. She lost this action. Then Anfinson sued, charging desertion. Mrs. Anfinson countered with a cross-complaint, naming Miss Fortune as co-respondent.

During the alimony proceedings collateral to these actions Mrs. Anfinson acquired fame in the Courthouse as the "weeping bride," from the fact that she almost always broke into tears on the witness stand. She did not appear yesterday to contest Anfinson's suit. Edward A. Venne, room-mate of Anfinson, testified that Miss Fortune was his fiancee and that Anfinson's association with her was merely by way of "beauing" her around while Venne was busy.

Judge Moncur exonerated Miss Fortune and granted Anfinson an interlocutory decree.

ADMITS FAKING CHECKS TO PAY HIS ALIMONY

Explaining that he had forged checks and cashed them in order to meet a court order requiring him to pay a sum for the support of his children, Harry E. Baldwin was given probation for five years yesterday by Judge McLucas of Superior Court. Baldwin said he was out of a job at the time the payment fo be made under the court order came due, and he feared he would be cited for contempt of court unless he raised the cash.

CHEST RESOLUTION FILED

Council Adopts Report of Public Welfare Body Praising Management of Organization

The resolution of Councilman Jacobsen, calling on the city to rescind its action in granting $24,750 to the Community Chest because the salary of George Babcock, managing director of the Chest, had recently been raised from $12,000 to $15,000 a year, was ordered filed yesterday by the Council in adopting the report of the Public Welfare Committee.

The filing of the report meant no further action on the matter. Mr. Jacobson and Councilman Hall both opposed the report and succeeded in calling a vote on a reference to the committee of the whole for a hearing, for which they alone voted. When it came to the matter of adopting the report Mr. Hall deserted Mr. Jacobson, who voted yes "to make it unanimous."

The committee report praised the financial management of the Chest and brought out that the work demanded a very high type of ability to administer the funds. Councilman Allan, chairman of the committee, introduced Mrs. George H. Clark, a director of the Chest, who made a stirring speech in which she recounted the activities which led up to the fixing of Mr. Babcock's salary. He was employed, she stated, at $18,000 a year, with the understanding that he donate $3000 to the Chest. He later agreed to donate $6000 of his first year's salary, she said, thus making his stipend $12,000 a year. The Chest directorate several weeks ago, she said, voted to deduct $3000 from Mr. Babcock's gift, making his salary $15,000. As to the shortage of the milk supply, she said, the Parent-Teachers' Association had overdrawn their allowance, and did not understand the Chest methods of budgeting.

Mr. Jacobson remarked that he believed the $3000 could best be used for the purchase of milk for babies now that the supply was short. Mr. Hall moved it to be referred to the Committee of the Whole as the hearing before the committee Wednesday had been held behind locked doors in Mr. Allan's office. Mr. Allan denied the door was locked, but Mr. Jacobson said it was a closed conference, and a representative of the Social Service Department was not present. The reference was lost, 13 to 2.

Several Councilmen stated that in their opinion the affairs of the Community Chest, and the salaries paid the officials were no concern of the Council, and the committee report was adopted shortly thereafter.

TAILOR FACING NEW CHARGES

Alten, Wife and Three Others Taken into Custody

Man in Love Shooting Case Accused as Fence

Auto, Dresses and Fur Coat Obtained as Evidence

Evidence tending to show that Charles W. Alten, who admitted shooting Ed Carlson in a jealous rage two weeks ago, used his tailoring shop at 2720 Maple avenue as a place to alter stolen goods was being gathered by Assistant Captain of Detectives Cato and members of his robbery squad yesterday following the arrest earlier in the day of Alten, his wife Lucille, Johnnie Johnson, his presser, and two asserted associates, Mr. and Mrs. Donald Reed.

All were booked at the City Jail on suspicion of grand larceny. Alten at the time was out on $1000 bond on the shooting charge.

An asserted stolen auto, thirty dresses and a fur coat worn by Mrs. Alter were held by the police and were declared to form part of the evidence on which they hope to convict all five persons under arrest.

The fur coat worn by Mrs. Alten is said by Capt. Cato to have afforded the clew to the investigation which resulted in the arrests and the recovery of the asserted stolen property. Detective Lieutenants Deatherage and Woolman learned, they stated, that Johnson, Alten's presser, removed the original label and lining in the coat which showed where it had been purchased. It was later taken in a burglary, according to the detectives, from the home of Mrs. A. Fishback at 907 Genesee street. Johnson, they said, admitted the alteration. Mrs. Alten denied knowledge of the asserted disguising of the coat, stating that her husband gave it to her last December.

FIRE LOSS ESTIMATED AT $100,000

Cause of Main Street Blaze Not Determined by Authorities

An estimate of $100,000 loss is placed on the building at 141-147 South Main street which was swept by fire just before dawn yesterday morning. Cause of the blaze has not been determined.

Capt. Griffin of Engine Company 23 was cut by glass and treated at the Receiving Hospital. Occupants of a Japanese rooming-house next door were driven into the rain by the fire. An unidentified lodger is credited with saving the lives of S. Katade, the proprietor, his wife, their 3-year-old son and 15-month old daughter, by helping them to the street while they were partially overcome by smoke.

The building damaged is two stories in front and one in the rear. It was occupied by the Gans Brothers Electric Company, the Ideal and Kiss barber shops, and a soft drink parlor. The building is said to be owned by H. Kaufman. The loss is reported to be partly covered by insurance.

Eager to Make Another Film Like 'Ben Hur'

"Eager to do another picture like 'Ben Hur!'"

So declared Fred Niblo, screen director, on his arrival yesterday from Holy Land.

Niblo and his wife visited London, Paris, Vienna, Cairo, Bethlehem, Budapest and other noted cities while on their tour, and he made an intensive study of picture production abroad.

"After all I saw I am more convinced than ever that the only ideal place to produce pictures is in California," said the famous director. "Our climate, methods and diversity of scenery make Southern California the only spot in the world for this particular field of endeavor."

CASH TAKEN FROM COAT

Frank B. Hull, 345 Twenty-first street, Santa Monica, reported to police yesterday that $1700 in cash had been taken from the pocket of his coat which he had left in a locker in the basement of The Presbyterian Church at Gower and Carlos streets.

ORPHEUM'S NEW BILL IS VARIED

Show Opening on Monday Afternoon Cosmopolitan in Aspect

There's a lot of Irish in next week's Orpheum show—so much that it really should have played this, St. Patrick's week.

There are the Healys, Ted and Betty—and what better clan is there than the Healys?

And there is John Steel, who can outwarble almost any one in an Irish ditty because he still has the ould sod clinging to him.

And there is Ted Doner, who steps the reels and jigs as only an Irishman can.

But also, not to neglect the other nationals, in the same bill are Chabot and Tortoni, the boy being from Belgium and the girl from France; the Stefanos, who hail from Sunny Italy, and the Hasans, true sons of the Arabian desert, while Moss and Frye uphold the honor of the colored race, and the Royal Northwest police band travels under the sign of the Maple leaf.

For a truly cosmopolitan aggregation, this beats even the International record of the Orpheum which always has a lot of foreign acts.

Steel, of course, holds over; the others are new.

This week, by the way, France is represented by the Lockfords and Mlle. Fifi, but the rest of the show, excluding Steel, is American.

Double-Decked Bus is Locale for Comedian

Double-decked motor busses running up and down the streets of Los Angeles do not look as though they are filled with comedy.

But the fact of the matter is that the busses are chuck full of laugh stunts.

This characteristic of the apparently dull busses was brought to light during the filming of "For Heaven's Sake," Harold Lloyd's latest comedy which is to have its world premiere at the Million Dollar Thursday.

One of the big green busses forms the basis for one of the funniest comedy episodes of the picture. The bus runs wildly down the street without any one driving it and the things that result from this trick make many laughs.

"Irene," Colleen Moore's spectacular screen adaption of the famous musical comedy by the same name, now being shown at the Million Dollar will close there Wednesday evening.

Miller Buys Huge Organ for Circle Theater

Fred Miller, who is building the theater just off of Wilshire Boulevard in Carthay Center which is to be known as The Carthay Circle Theater, has just purchased a marvelous organ to be installed in the new playhouse by the Wurlitzer Organ Company.

It is known as the Style 235 special and is said to be the finest and largest organ made by that famous company.

Work of installation will start immediately for it will take considerable time to properly arrange it to insure the maximum results when the house opens.

Work on this newest of Los Angeles' amusement palaces is progressing satisfactorily and Miller is confident that it will be ready for the grand opening late in April or early in May.

"Moana" Run at Rialto is Closing Soon

"Moana," the wonder picture of the South Sea Islands, which has been enjoying a record-breaking run at the Rialto Theater will be shown for the last time on Thursday it was announced today by Managing Director Frank L. Newman.

This unique picture, which was produced by Robert J. Flaherty, was filmed entirely in Samoa, and has a cast composed exclusively of native actors.

Running throughout the picture is a true romance between the son of a tribal chieftain and the islands leading beauty, culminating in a real marriage at the conclusion of the production.

One of the features of the production is the Siva-Siva dance executed by the natives in much the same form as the modern American flapper does the Charleston.

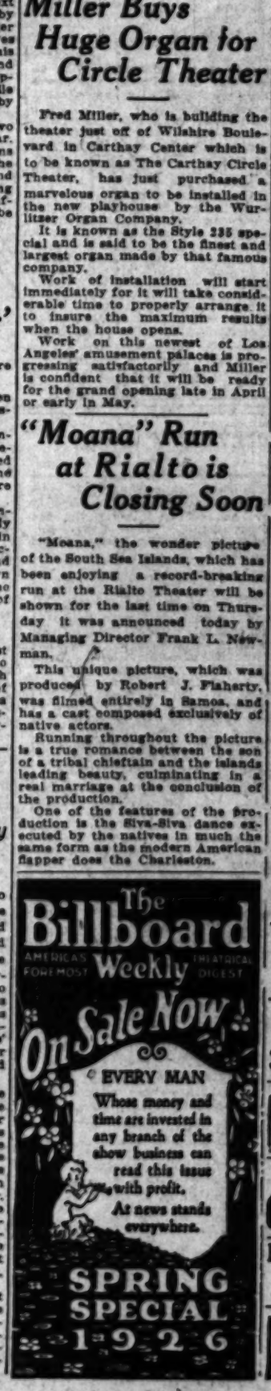

Theaters—Amusements—Entertainments

LOEWS STATE
DIRECTION WEST COAST THEATRES
Two passionate hearts and between them—
MODERN VERSION OF REX BEACH'S
THE BARRIER
WITH
LIONEL BARRYMORE
NORMAN KERRY
HENRY B. WALTHALL
& MARCELINE DAY
A METRO-GOLDWYN-MAYER PICTURE
DIRECTED BY GEORGE HILL
SUNDAY NOON CONCERT! 12:30 P.M.
MRS. BERNICE VAN GELDER WEINGARTEN, SOLOIST

CRITERION
NOW
CHIP OF THE FLYING U
WITH HOOT GIBSON & VIRGINIA BROWN FAIRE

WEST COAST ALHAMBRA
Ricardo Cortez & Greta Garbo IN Ibanez' Torrent

BOULEVARD

UPTOWN
"ROSE OF THE WORLD" with Percy Ruth Miller CHARLIE MELSON and His Players. Continuous from 1 to 11:15.

BELMONT

BURBANK THEATER Main at Sixth
Biggest Musical Comedy
Lee Bud Harrison

MOROSCO
Last Two Times!
"CRAIG'S WIFE"
Beginning Sunday Matinee
THE OUTSIDE
WITH CHARLOTTE TREADWAY AND DAVE STAMPER
A Play of Outspoken Candor—A Success
Curtain Nightly, 8:20. Mats. Thurs., Sat. and Sun.

Last 2 Weeks
MAJESTIC
TRIXIE FRIGANZA
"WEAK SISTERS"
DON'T MISS THIS COMEDY HIT!

ORANGE GROVE SEATS NOW for 7TH WEEK
DESIRE UNDER THE
by EUGENE O'NEILL

THE LOS ANGELES MUSEUM
EXPOSITION PARK
Vermont and University Cars
7th International Print Makers Exhibition
Also Exhibitions by The Painters and Sculptors of Modern Art Workers and John Rudolf Sch.
Open Daily 10-5
Except Wed. P.M. and Sunday A.M.

PLAYHOUSE TIGUEROA AT 9TH ST. TONIGHT
BARRYMORE
IN THE GREATEST NEW YORK DRAMATIC SUCCESS
THE COPPER

MISSION PLAY

Glacier Ice Palace
Van Ness at Melrose
GRanite 8977
SKATING

EGAN THEATER FIGUEROA AT 9TH
3RD HAPPY YEAR 112TH PITOCK WEEK
Frank Reno's Uncensored Comedy Success.

CINDERELLA ROOF
Herb Wi... Dancing Wed. & Sat.

TALLY'S
"LADY WINDERMERE"
with IRENE RICH and BERT LYTELL
As Mrs. Erlynne

Hippodrome Vaudeville
MAIN ST. AT 4th
Larry Semon in "The Perfect Clown"
It's a Wow!
Continuous Daily 1 to 11

EL PATIO
WEDNESDAY
BOBBIE VALE BAKER
BETTY ...

Theaters—Announcements

VETE... NIG...
Mon. Eve...
Renee A... Charles... star host...
Come hear t... the men from... marvelling at...
of THE PAR...
never aga...
SID GRA... PROLO...
STUDENTS... 10 a.m.
No seats res...
GRAUM... EGYPT... HOLLYWO...

Famous K... KING COLE
WILL... KIN...
OF LAUGHTE...
IS IN MI...
BROADWAY... (FORMERLY OR... THEATRE)
and with his S... musical fea... is presenting
"The HIGH CO... OF LOVI...
CONTINUOUS 12:15 to 11:30—WILL KI... Today—Matinee 50c; Night 60c.

LAST 2 TIM...
STUDENT...
—BOY...

2 WEEK... COM. SU...
GEORGE W... SCAND...
SEATS NOW S...

"I have been... have got to s...
Theater O...
JOHN...
MARVELOUS PAUL TISEN...

Philharmonic Auditorium
FAREWELL CONCERT!
ROLAND HAYES
MAR. 22 & POWELL PL...
PRICES—75c, $1.00, $1.50, $2...

ADOLF TANDLE...
LITTLE SYMP...
Popular Concert Tomorrow
BILTMORE HOTEL B...
now available at Fitzgerald Music Co.

GUEROA
SANTA BARBARA ST.
2nd ... Now ...
JOHN BARRYMORE in WARNER B...
The Se...
HILLSTRE...
STANLEY & BIRNES—AL... LY HOUSE AND CO.
LOUIS LONDON
HARRISON & DAKIN SYLVIA
AMATEUR NIGHT IN LONDON"

Amusements—Entertainments

EWS STATE
ON WEST COAST THEATRES
nate hearts
een them...
REX BEACH'S
RRIER
WITH
LIONEL
YMORE
IRMAN KERRY
RY B. WALTHALL
MARCELINE DAY
PRODUCED BY GEORGE HILL

ERION
OF THE
NG U
WITH
HOOT GIBSON &
VIRGINIA BROWN FAIRE
Comedy
THE SO
SUDS I

A
WEST COAST BOULEVARD
Ben Bard's
"THE AUCTION BLOCK"
with Charles Ray, Doris Kenyon
GENE MORGAN and orchestra
Continuous from 1 to 11:45.
N
WEST COAST BELMONT
"THE AUCTION BLOCK"
with Charles Ray, Doris Kenyon
DAVE GOOD on the Stage
Continuous from 1 to 11:45.

ggest Musical Comedy in the
WITH
Lee Bud Harrison & Henry
Last Two Times!
G'S WIFE"
ning Sunday Matinee
UTSIDER
TH TREADWAY AND GAVIN GORDON
utspoken Candor—A Sensation!
25c. Mats. Thurs., Sat. and Sun., 50c
MAJESTIC
MAT. WED. & SAT. BEST SEATS $1
I FRIGANZA
SISTERS
WITH FRANKLIN BOUSSE AND A SELECT CAST
MAT. TODAY
BEATS NOW SELLING
BEATS NOW for 7TH WEEK
NDER THE ELM
NEILL and with FRANK McGLYNN
ELES MUSEUM
POSITION PARK
and University Cars
Free Public Health Exhibition
The Painless and Scientific Cure
for Piles, Fistula, Rectal Troubles
and Intestinal Disorders
Open Daily 10-4
Sunday 9 A.M. to 12 M.
TONIGHT LIONEL
RYMORE
THE COPPERHEAD
N PLAY
SKATING—Da
ICE HOCKEY—SATURDAY
Expert Instruction
WHITCOMB
Herb Wiedoeft's C
Dancing Every
Wed. & Sat. Afte
THIRD AND LAST WEEK
"LADY WINDERMERE'S FAN"
with IRENE RICH and MAY ALLISON
An Ernst Lubitsch Production from the
Oscar Wilde Comedy
Evenings 25c-50c; Children Always 10c
Larry Semon
"The Perfect Clown"
It's a Wow!
Continuous Daily 1 to 11.
WEDNESDAY NIGHT
BORSON'S SPRING STYLE REVUE
DANCE CONTEST—$75 IN PRIZES
BETTY MOON AND BETTY MAY

Amusements—Announcements—Entertainments

VETERANS NIGHT
Mon. Eve. Mar. 22nd
Renee Adoree, Charles Ray, as star host & hostess
Come hear the cheers of the men from over there marvelling at the realism of
THE BIG PARADE
never again with
SID GRAUMAN'S PROLOGUE
STUDENTS MATINEE
10 a.m. Sat.
No seats reserved
GRAUMAN'S EGYPTIAN
HOLLYWOOD

Famous Kings!
WILL KING
OF LAUGHTER!
HERMIE KING
KING OF SYNCOPATION
KING OF DIAMONDS
IS IN HIS
BROADWAY PALACE
(FORMERLY ORPHEUM THEATRE)
and with his 50 musical jesters is presenting
"The HIGH COST OF LOVING"
HERMIE KING and his SUPER-SOLOISTS
in another especially staged novelty of melody!
"Thanks for the Boat Ride"
DOORS OPEN 10:15 to 11:30—WILL KING CO. at 1:35, 4, 6:35, 9.
Night 50c. Family Circle always 25c.

LAST 2 TIMES
MORE Shubert's
STUDENT PRINCE
with ROY COOPER 100 PEOPLE NOW
MORE 2 WEEKS MAR. 21ST
COM. SUN. MATINEES WED. AND SAT.
ORGE WHITE'S
SCANDALS
CO. OF 100
SEATS NOW SELLING
"I have been all over the world and have yet to see its equal."
H. HOWARD,
Theater Owner, Shanghai, China.
THIS WEEK
JOHN STEEL
WITH MABEL STAPLETON
HERMAN BERRENS AND MLLE. FIFI
"TRAMP, TRAMP, TRAMP"
CHAS. MOORE & WARD
MYRA & FRED LEE VAN
JEANE JOYSON & AURORA TROUPE
MARVELOUS LOCKFORDS with
PAUL TISEN'S ORCHESTRA
Auditorium
FAREWELL CONCERT!
ROLAND
HAYES
5th at Olive
TO NIGHT at 8:30
22 POWELL PIANIST
SEATS NOW
ADOLF TANDLER'S
LITTLE SYMPHONY
Popular Concert Tomorrow Nite, 8:30
LTMORE HOTEL BALLROOM
Direction of Fitzgerald Music Co. and Biltmore, $1.50 and $2.00.
CLEROA
SANTA BARBARA ST.
2nd Month
Now Playing
4 Shows Daily
1:45-3-7 & 9 p.m.
RRYMORE
in WARNER BROS.'
The Sea Beast
HILLSTREET
MATINEES 30c
NITES, 50c-75c-$1
CHILDREN 50c SAT. 25c
SAT. NITE SUN. HOL. 50c-$1
STANLEY & BIRNES-AL
LY HOUSE AND CO.
LOUIS LONDON
ARRISON & DAKIN SYLVIA
ETTER NIGHT IN LONDON"
First Los Angeles Showing
ELAINE HAMMERSTEIN
"The Unwritten Law"
ALBERTA VAUGHN—IN
"THE ADVENTURES OF MAGGIE"
Pathe News—Aesop's Fables

FLASHES

GREAT THRILL

REX BEACH'S "BARRIER" IS MAGNETIC TALE

By Grace Kingsley

Shiver my timbers if those Barrymore boys ain't getting to be tough, swearin', fightin', sea-going guys, both of them!

What with Lionel Barrymore now in "The Barrier," at Loew's, and John in "The Sea Beast" at the Figueroa, there is certainly a lot of sea lore running around loose in the Barrymore family these days.

And what an actor this Lionel Barrymore is!

You just cannot feel for a moment that he is acting at all.

Every fiber of mind and body seem responsive to mood and character so that, no matter what he does, he is thoroughly, absolutely, uncannily natural.

I doubt if finer acting, take it all in all, has been seen in any picture than you may witness this week at Loew's State.

Henry Walthall and Barrymore in their scenes together give you an esthetic thrill of delight.

Walthall is the poor underdog of a petty officer on the brutal Barrymore ship. He is in love with Barrymore's Indian wife, and when she is killed in an accident during a storm when she is trying to aid in saving the ship, he takes to a lifeboat with her little girl.

The strongest scenes between the two occur when Barrymore seeks out Walthe'l and the child, grown to young womanhood, when he seeks to make the girl go away with him.

That very great actor, Walthall, as usual need no subtitles. All the story of what he feels and what is happening to him from both within and without are written in his mobile face.

Lionel Barrymore has invested the role of the brutal shipover the role of the bruta shipowner that adds incalculably to the reality and humanness of the characterization.

A newcomer to the screen in the person of lovely little Marceline Day brings beauty and charm to the picture. This child seems to have an instinctive understanding of acting. No more beautiful love scenes have been shown on the screen than those tender passages between her and Norman Kerry. Her scenes when she learns that she is half-Indian are full of the heartbreak of youth.

No more romantic or engaging personality is found among the actors of the screen than this same Kerry. His acting has a charming dash and freedom of mood, and nobody in the film world, by the way, can wear a uniform as can Norman.

Rhannon Day does a very fine little bit as the Indian wife, Marie Cartile makes a small role distinctive; George Cooper is vividly outstanding in a small but humorous role; Bert Woodruff, Pat Harmon and Princess Neola all are pleasing. I should like to see this Princess Neola given a greater chance. She has tremendous personality.

George Hill, I understand, is a very young director. Already he is a master.

He handles tremendous situations both human and as regards the so-called elements with an ease and naturalness that make them very real. He has splendid camera angles, too.

The photographing of the ship in the grip of the ice-floes, the breaking up of the icebergs and the storm, are all splendidly done; while the teamwork of his actors is natural and smooth.

Rube Wolf's orchestra, together with the whole presentation act, merit and win all the applause in the world this week. The costumes of the dancers are gorgeous, their numbers are colorful and charming; while the burlesque classic dance of Peggy Chamberlain and Wolf is one big wow.

Plastic Surgery Made Funny

There are few enough subjects heaven knows, that have so far been untouched by the comedy makers. Included is that of plastic surgery. But now Charlie Chase proposes to show Hal Roach and the world just how funny this subject can be when in the right hands. He is starting his new comedy within a day or two.

Armand Kalis in Films

Armand Kalis has signed with Metro-Goldwyn-Mayer to play one of the leading roles in the film production of "The Temptress," from the novel by Vicente Blasco Ibanes.

Sixty Will be Gay

The Sixty Club is to put aside some of its winter-time solemnity and become a gay and debonair organization during the summer months, according to the statement of its mentor, Charles Furthman, made yesterday.

At the formal dance to be held next Saturday night at the Biltmore, divers festive occasions will be announced, including a hard-times party and several more or less informal bathing and picnic parties to be held at the new beach club, known as the Breakers, at Santa Monica.

Mme. Varconi, too!

It looks as though the talented wife of Victor Varconi, who is quite willing to forego her stage name, call herself merely Mme. Victor Varconi, and let it go at that, is not going to hide her musical-comedy genius under a bushel much longer.

Mrs. Varconi was, before coming to this country a few months ago, a musical-comedy star in those exacting musical centers, Vienna and Budapest. Her husband's interests being here, following his signing for pictures, she gave up her work to come to Hollywood. Now negotiations are on between the film star's wife and a well-known impresario to introduce Mme. Varconi to the music-loving public of Los Angeles. She is small, blonde, and not unlike her charming compatriot of the stage, Mizzi Hajos.

Bonner Sisters in It

Now we shall see just how sisterly love bears the strain of professional rivalry. Priscilla Bonner and her little sister, Marjorie, have been cast in the almost equally important roles of sisters in a new Columbia picture to be produced by Harry Cohn.

In the cast of the picture, which is not yet named, are Mary Carr, Eddie Phillips, John Miljan, William Welch and William Eugene. David Solomon is directing.

Primitive Jest From "Eve"

"What is money, daddy?"

"A thing, my boy, that a man earns and gets, and for which a woman yearns—and gets."—[Boston Transcript.

Plays Role of Siren in New Cinema

Greta Nissen,

Who plays opposite William Collier, Jr., in "The Wanderer," now showing on the Metropolitan silver sheet.

DAL MONTE WINS BY NATIVE CHARM

Italian Coloratura Pleases Audience With Birdlike Singing

BY ISABEL MORSE JONES

Toti Dal Monte, long-heralded coloratura, made her Los Angeles debut at the Auditorium last night, winning appreciation for naive charm and brilliant vocal gifts.

Dal Monte is of that delightful school of Italian songbirds who, sing for the joy of it without effort. She enjoys an audience and shows of her trills and furbelows with the grace of a bright little meadowlark.

She is not a cerebral musician, but quite lovable and though many of her effects were trivial and certain high passages were unpleasantly shallow, she displayed a marked talent for pleasing her audience and her intonation was impeccable.

The most interesting song I heard her sing was Pizzetti's "Pastori." It is a beautifully written, modern study with the effect of Sabbath bells in a quiet countryside and the still beauty of simple emotion. It was very impressive.

"Caro Nome" from Rigoletto was taken by Mme. Dal Monte at a very slow tempo and needed the urging of a conductor. It was encored by a bit of cleverly placed musical laughter which brought spontaneous applause.

Dorothy Kennedy accompanied the singer in excellent fashion, but her efforts as a solo pianist were not so admirable. She has a determined style, but too little romance for Chopin and she stabbed her piano unmercifully. Her phrasing was decidedly youthful.

"Ghosts" Will be Staged in Full at Ambassador

A full stage production of "Ghosts" will be the offering of the Fine Arts Forum in Hotel Ambassador Theater tomorrow afternoon at 3 o'clock.

Ruth Helen Davis, founder of The Forum, whose name is associated with the best in drama, and who recently made a production of "Everyman," in which she played the title role, is to enact Mrs. Alving; Frank Dawson, remembered for his excellent work at the Los Angeles Playhouse in support of Doris Keane and George Sydney, will play Pastor Manders; Karyl Marker, who was warmly commended for his delineation of the boy in "What Price Glory," will be seen as Oswald; Pauline Eckhart, a New York actress and newcomer to Los Angeles, will be Regina and Sydney Sprague, character actor and ex-president of The Playcrafters, will be Engstrand.

CHILD OF "BIG-TOPS" AFRAID OF HORSES

Although spending her entire childhood under the circus tent, and virtually surrounded by horses, Lydia Titus, screen player who has an important role in "Irene," Colleen Moore's great picture now being shown at the Million Dollar Theater, dreads horses.

Despite the fact that she has never been thrown from a horse, kicked by one or otherwise endangered, Miss Titus says the mere sight of a horse frightens her. This seems all the more unusual when one considers that her mother, Annie Yeamans, was accounted one of the most daring horsewomen of her day.

JOHN FORD FINISHES "SHAMROCK HANDICAP"

John Ford has completed work on "The Shamrock Handicap" at the William Fox west coast studios. It is an adaptation of Peter B. Kyne's magazine story, "Corncob Kelly's Benefit."

Janet Gaynor, whose work in "The Johnstown Flood" recently placed her in the front rank of cinema players, has the feminine lead. In the cast are Leslie Fenton, J. Farrell Macdonald, Willard Louis, Louis Payne and Claire McDowall.

Style Show is Featured in New Will King Show

"The High Cost of Loving" is the Will King vehicle for the week opening today at the Broadway Palace.

It is a musical comedy success and produced with the usual King lavishness and beauty should be the most popular offering yet.

As usual King and Lew Dunbar will hold the comedy roles with the support of the King company members. Fifteen new and glittering musical and dance numbers will greet the Will King fans.

Most lavishly staged among these will probably be "Society Debutantes," which will be done by Will Aubrey with the beauteous King Girls in a dazzling gown display.

Hermie King and his Super-Soloists will present an especially staged act, "Thanks for the Boat Ride." The feature photoplay will be "Tessie," with May McAvoy, Robert Agnew and Myrtle Steadman.

Hayes to Sing Again Tonight

Roland Hayes, the deservedly famous negro tenor who gave such a beautiful concert at the Philharmonic Auditorium last Monday evening, will be heard again tonight, at the Philharmonic Auditorium. All that is necessary to become a Roland Hayes enthusiast is to hear one song. An entirely different program will be sung by the artist this evening, which is as follows:

Per La Gloria	Buononcini
Bella Rosa	Galuppi
Santo Nel Core	Scarlatti
Mandoli Die Soltze Bande	Wolf
Auch Kleine Dinge	Wolf
Krinst	Sessisfuido
Le Rev	Massenet
A Caravan from China Chaffee	Carpenter-Smith
Over the Mountains	Moore Quilter
Take O Take Those Lips Away	Roger Quilter
The Fairy Fountain	Harry Cowell
Negro spirituals:	
Wade in De Water	Edward Boatner
Ain't David Play On Yo Harp	Roland Hayes
Don't You Weep When I'm Gone	R. T. Burleigh
Joshua Fit De Battle Of Jericho	Lawrence Brown

William Lawrence will accompany Roland Hayes at the piano.

"JUST SUPPOSE" IS BOULEVARD OFFERING

Richard Barthelmess as a prince and Lois Moran, beautiful screen star, as a Princess!

It all happens in the mythical kingdom of Koronia, a dominion of pomp, ceremony, grandees—and love. It is "Just Suppose," which opens tomorrow at the West Coast Boulevard Theater.

"Just Suppose," is based on the A. E. Thomas stage hit of the same name. It was directed by Kenneth Webb and presented by Inspiration pictures through First National. The imaginative costumes and uniforms, which are one of the interesting factors in the film, were designed by Hugo Rumbold.

The supporting cast comprises Geoffrey Kerr, Henry Vibart, George Spelvin, Harry Short, Bijou Fernandez and Prince Rokneddine, a real Persian Prince.

GALA REOPENING FOR LA MONICA

The grand reopening of La Monica Ballroom, scheduled for Thursday evening, will attract many prominent people to this gala event.

Managing Director Lincoln Hart announces reservations being made by many prominent stage and screen stars, and the beautiful ballroom has been completely made over into a veritable fairyland.

Carol Laughner's great orchestra, now on a Coast tour, will return to La Monica for the reopening and will be assisted by a ten-piece string orchestra, known as the Lasky Studios String Orchestra.

La Monica Ballroom and pier will be open to the public at 7:30 p.m., in order to accommodate the crowds.

PLAYDOM

BIBLICAL SPECTACLE

"WANDERER" OFFERS NOVELTY AS CHIEF ATTRACTION

By Edwin Schallert

Different—but that is all!

This will probably be the verdict of theatergoers as regards "The Wanderer," a picturization of the biblical story of the prodigal son, which is showing this week at the Metropolitan Theater.

The production is highly embellished in its settings and costumes and presents William Collier, Jr., Greta Nissen and Ernest Torrence in the primary roles. It was directed by Raoul Walsh, and is an adaptation of the stage spectacle by Maurice Samuels.

Except for its more spectacular moment it is a slow-moving feature that tells in rather legendary fashion of the temptation of the son of the patriarch, Jesse, by the pagan priestess Tisha. Torrence as Tola, the evil one, a mercenary in the service of the priestess, provides the menace—or villain, if you prefer—while Wallace Beery presents an extraordinary but hardly convincing impression in the role of a roistering sea-captain of the ancient period.

There is a certain voluptuousness to the orgies and revelries which surround the worship of the pagan goddess and remind of such stage productions as "Chu-chin-Chow" and "Aphrodite" that allure the eye. They might have been more interesting had the feature possessed a more rapid tempo.

But neither rich settings nor costuming, nor such a well-presented event as the climaxing destruction of the pagan temple, can make a picture vibrantly interesting if the story does not also elicit sympathy.

The theme of the prodigal son really should, perhaps, but it doesn't happen to do so in this instance. Nor is the picture of the sort to hold an audience without this interest, because it is so far removed from the present.

Those who appreciate pictorial beauty for its own sake may enjoy "The Wanderer," however, because it is very attractively photographed. Its novelty commends it to a degree.

The characters are not so well drawn, but they are played very fairly. Collier achieves some good effects of make-up. Miss Nissen, though somewhat affected, acts with a great deal of zeal her role as the temptress. Kathlyn Williams is excellent as the mother, while Kathryn Hill, George Rigas, Holmes Herbert and Smits Edwards are satisfactory. Mr. Herbert is particularly good as the prophet. I think, though, that it may be safely said that Torrence captures the biggest honors.

Verne Buck's entertainment has nothing to do with the feature attraction. It is a bit of modern minstrelsy that proves about as diverting as usual. The dancing numbers receive good applause, with George Givot, Drury Lennington, and Benny Friedman, and a group of girls taking part.

GALSWORTHY PLAY ERRATIC IN COMEDY

John Galsworthy's power in presenting an interesting idea is again disclosed in his play, "Windows," which was offered Thursday evening by the Literary Theater. The production was the first here of this creation for the stage by the famous English playright, and the performance drew an unusually large attendance to the Gamut Club. The play was the last to be given by the organization this season.

"Windows" is described as a "comedy for idealists and others"—but if it can be considered a comedy at all it is one verging on the ironical, and in its denouement can hardly be said to avoid a note of pathos.

The action transpires after the war, in the home of one Geoffrey March, referred to as a "free-lance in literature."

His son has but recently returned from the front, and he has taken into his household the daughter of a window cleaner, who has served a term in prison as the murderer of her own child.

The characters depicted in the play are much less relentless than many of the others which Galsworthy has portrayed for the stage, but the situations are sufficiently complicated to stimulate that serious consideration which is nearly always brought to his plays.

The final denouement where the girl chooses to leave the home rather than to stay has in it an element of the pitiful, for you feel that the future promises little or nothing of hope for her, and she is the one who really gains the sympathy.

On the whole, I do not feel that Galsworthy's light treatment of the subject—for it aims to be light at least—is as effective as when he adheres to more sternly vigorous lines. The drama seems somewhat strained at moments, and the gesture toward comedy is not as convincing as that significance which he knows so well how to give to dramatic seriousness. "Windows" is not, therefore, something to be compared with "Justice," "The Skin Game" and certain of his other plays.

An adequate presentation, of course, would undoubtedly make it more acceptable. The Literary Theater's was deficient in many respects—most of all in that of realism. There was far too much of an attempt at acting, rather than naturalness and simplicity—which after all, are essential to a Galsworthy interpretation.

Frayne Williams naturally was the most evenly satisfactory as the garrulous and somewhat philosophical window cleaner, as he has had the necessary experience for this sort of characterization.

Sooner or later, however, the plot centers around the boy and the girl, for which portrayals William Lovejoy and Dorothy Garnier were responsible. Miss Garnier would with more convincing direction be very possible in this role. I feel that she has marked talent, in fact, but it needs bringing out.

The others included Matie Van Arsdale, who might have given a very good account of herself were it not for her halting reading of the lines; George M. Bodge, Louise Prenot, Stanley Ewens and George H. Fortier. Mr. Ewens did very well in a small part, as did Mr. Fortier.

The playing of "Windows" evidenced very strongly the need for further rehearsal.

Theaters—Amusements—Entertainments

THE DOMINANT THEATRE
ENTRANCES BROADWAY AND SIXTH ST.
SHOWPLACE OF THE WORLD
Metropolitan
The Siren of All Times—
The Youth Who Trusted—
They meet in
THE WANDERER
Paramount's Super Special
with
ERNEST TORRENCE
GRETA NISSEN
WILLIAM COLLIER JR.
WALLACE BEERY
TYRONE POWER
KATHLYN WILLIAMS
A RAOUL WALSH Production
Come and See How You Are Made to Feel at Home in the Magnificent Metropolitan
On the Stage:
VERNE BUCK'S
"MINSTRELS OF 1926"
with the Metropolitan Girls, Songs Music, Enchanting Lighting and Color Effects.

HURRY! LAST 5 DAYS
John McCormick presents
COLLEEN MOORE
IN
"IRENE"
WITH
LLOYD HUGHES
CHARLIE MURRAY
DIRECTED BY ALFRED E. GREEN.
BDWY. AT THIRD
MILLION DOLLAR
THEATRE
WORLD'S PREMIER—NEXT THURSDAY
HAROLD LLOYD
"FOR HEAVEN'S SAKE"
The Sky's the Limit On Laughter.
DOORS OPEN AT 10:45 A.M. POPULAR PRICES

RIALTO
BROADWAY near 8TH
Ends Thursday
SEE IT NOW
MOANA
THE WONDER PICTURE
LOVE, ADVENTURE and ROMANCE in the SOUTH SEA ISLES
On the Stage
SOL HOOPII'S South Sea Island Musicians.
Doors Open 10:45 A.M.
Performance Continuous.

4050 WEST PICO
THEATRE DE LUXE
FORUM
FREE AUTO PARK
CONTINUOUS SATURDAY & SUNDAY STARTING 1:30 P.M.
"Greatest Horse Race Ever Filmed!"
JOHN C. FLINN Presents
"The MILLION DOLLAR HANDICAP"
with VERA REYNOLDS
EDMUND BURNS
RALPH LEWIS
WARD CRANE
A Metropolitan Production
BILLY DOOLEY in "The Goofy Guy"
TED HENKEL
And His Orchestra
Featuring
'Just a Cottage Small'
"Has Anybody Here Seen Kelly?"
REVIVAL—Added to Mat. Today and Tomorrow, 3:30 p.m.
MARION DAVIES in "Little Old New York"

MASON
ERLANGER'S
3RD TINGLING-JINGLING MERRY MUSICAL WEEK
...dway, near 2nd
Matinee Today 2:30
PATSY
with LOU HOLTZ AND GLORIA FOY
ALAN EDWARDS—100 GIRLIES—OUT-REG 'EMS
Wed. Mat., 50c to $1.50;
MAT. TODAY, 50c to $1.50

SHRINE CIVIC AUDITORIUM
SPECIAL TODAY
School Children's Mat. 2:15
Admission 25c
THE WORLD'S OLDEST
Passion Play
PROLOGUE BY FRANK SMITHSON
Choral Numbers—Chanting Choir
BEN LAIETOVY'S ORCHESTRA
Reg. Mat. 2:15
Eve. 8:15
LAST DAY
RESERVED SEATS: AUDITORIUM, NO. 2784. BIRKEL MUSIC CO., VA. 2276.
PRICES: Eve., 50c, $1.00, $1.50; Mats., 50c, $1.00; Children 25c. (Tax Additional.)

Noni on homecraft

She's seeking, searching, finding out,
Things homefolks know about,
Helpful hints to save them time,
Some in prose—and some in rhyme.

NONI'S SUGGESTION FOR VEGETARIAN MENU

Breakfast
Grapefruit
Branlax Waffles
Glen Rosa Maple Syrup
Standard Nut Margarine
Fig-Co

Dinner
Ripe Olives
Pecan Stuffed Peppers
Tomato Patties
Potato Salad
Sunburst Mayonnaise
Vitamine Nut Bread
from Van de Kamp's
Alfred's Ice Cream
Ice Box Cookies
Maxwell House Coffee
Flowers from Germain's

Supper
Date Nut Sandwiches
Ginger Bread
Pure Apple Cider
from Adelante Market
4094 Mission Road
One-half mile north of
Lincoln Park

Just around the corner from the postoffice at 107 Market, is the most wonderful place to eat, where you'll find only the choicest home-cooked Italian food—it's Mora's Grill.

Tomato patties are made as follows: one cup tomato pulp, 10 rolled crackers, 1 egg (beaten,) pat into cakes and fry in half lard and half butter just enough to brown without sticking to the frying pan.

Franco-American Hygienic Company, with its exquisite line of toilet preparations, now at 1021 Haas Building. Phone number TUcker 1372, not in directory. File it!

Varnish or oil paint may be removed from woolens, cottons or linens, by turpentine or benzine and soap; from silks by rubbing carefully with benzine, ether or soap.

Save that recipe for Mother's Ice Box Cookies in Sunday Times Magazine, Globe A-1 Ad.

Graham crackers covered with icing will tempt the children. Especially pink icing.

Are you worried over family or business troubles? Let Nick Harris help you. Suite 272, Chamber of Commerce Building, MEtropolitan 1233.

Do not keep olive oil on ice.

When you realize that you can earn enough dividends to pay a good portion of your grocery bills, you will see why Daley's Inc., has found it profitable to go into "partnership with the public" Call FAber 3060 and ask them to mail you a copy of "In Partnership With the Public."

When your day's work is over you should be ready to enjoy the evening. It is not right that your work should leave you "too tired for pleasure." If it does, do not blame your work, find out what's the matter with you. Enthusiastic users of "Ionaco" are finding that from five to fifteen minutes at the end of the busy hours, sitting quietly relaxed in their easy chairs, with the "Ionaco" around them, while they read or write or smoke, brings new strength and vigor, rests and refreshes them so that the social obligations are anticipated once more with genuine pleasure instead of dread. A few minutes with the "Ionaco" puts color into your cheeks, the light of enthusiasm into your eyes, and gives you "vim" to tackle the problems of the day. The splendid part of it is that "Ionaco" acts, not as a temporary stimulant, but its youth-restoring effects are lasting, actually building up your physical strength and curing many ills in the process. It costs nothing to try it and see for yourself what it will do for you. You will be surprised at the notable effect of merely the very first treatment and it's such a delightful sensation! There is absolutely no electric shock. Gaylord Wilshire, inventor of the "I-on-a-co" and founder of Wilshire district, will lecture Tuesday and Friday evening at 8:15 p.m. at the main office of Wilshire's Ionaco, 821 Commercial Exchange Bldg., Eighth and Olive, the public invited. Branch offices are at 17 Bush Bldg., Wilshire and Vermont, and 1776 Highland avenue, Hollywood.

Some of the most attractive new wall papers show considerable black in the design. It seems to bring out the other colors effectively.

It's the finished product of home-craft—that cozy nest that Daisy S. Baird, 4811 Huntington Drive finds for you. GA. 3940.

A delicious meatless dish is pecan-stuffed peppers. Wash five or six small sweet peppers, cook 10 to 15 minutes in salted water. Stuff with mixture as follows: 1 cup pecan kernels (cut fine,) 2 tablespoonfuls butter, 2 cups steamed rice (or bread crumbs,) 1 cup tomato juice, 2 scant teaspoonfuls salt. Fill quite full, put small lump of butter on top of each. Bake in moderate oven.

If your grocer doesn't carry Peter Piper Pickles, call TR. 4459, and ask who is the nearest one.

Watch for the "Noni on homecraft" column every Tuesday and Saturday.

"Women are dying" everywhere the loveliest things—lampshades to lingerie—with Prizma Art Dyes.

Dates, nuts and honey make a nutritious sandwich filling.

"Why do it at home?" is Travaglini's trade-mark. Travaglini, you know, is "the originator of cooked foods to take home" at 1801 West 7th street.

Spring season is here, birds singing, trees blooming—and you are starting your picnic parties to the mountains and the beaches. Let Mr. Travaglini fix your box lunches with his special food. Prices from 50 cents to $1.25; everything is included except beverages.

On your way home stop! and take one of his famous chickens, spaghetti, salads or cold meats. And your troubles will be over. Phone WAshington 0873. "Travaglini's Specialty Shop," always open from 11 a.m. to 11 p.m. Open on Sunday.

There is a can opener which takes the top and rim right off the can so that the contents will slip out unbroken. Fruit may be frozen in the can and removed whole by dipping quickly in hot water. Then slice it like brick ice cream.

"Who can repair my vacuum cleaner?" Washing Machine Service Co. will "service all makes," also, all makes washing or ironing machines. Service cars cover Los Angeles every day and outlying towns once a week. Call TU. 3912 for quick, dependable service.

A table cover had once been stenciled on linen; the roses had become faded from washing but the linen was still good. The design was retraced with crayolas and pressed wrong side up on paper. This removed the wax and left the color set.

You can save money on A-1 quality linoleum, shades and wall-paper, if you call Burton Brown, LAnkershim 501.

Slip covers for the garden or porch furniture, which can be frequently washed relieve one of all fear of guests soiling their garments or tearing them on splinters.

What a convenience to select materials for draperies in your own home! Then they harmonize! Simank Bros., 725-27 W. 9th St., VA. 0767, will send samples with no obligation whatever.

The best way to wash windows is to use very hot water with about a tablespoonful of coal oil to a basin of water and dry quickly, first with one cloth and then with another.

Even children are unafraid when you take them to Drs. Hawke and Standefer, the careful dentists at 512 South Broadway, ME. 2769.

Some very attractive effects may be produced in the tie and dye process for scarfs by tying in small square blocks of wood or marbles.

CHEF WYMAN'S *Suggestions for* TOMORROW'S MENU

Breakfast
Grapefruit
Creamed Finnan Haddie on Toast
Waffles Honey
Milk Coffee

Dinner
Crab Flake Cocktail
Celery
Chicken Fricassee
Green Peas
Mashed Sweet Potatoes
Frou-Frou Salad
Ice Cream, Fudge Sauce
Milk Coffee

Supper
Cold Beef Tongue
Potato Salad
Baked Apples, Cream Sauce
Doughnuts
Chocolate

CHICKEN FRICASSEE

Remove the fat, wings, legs and back from a cleaned chicken; split the body, cut in halves and cut the halves in two. Cover the bottom of a kettle with the sliced root of a head of celery, three branches of parsley, one small sliced onion, and the chicken fat. Mix one teaspoonful of salt with one-quarter of a teaspoonful of pepper and one-quarter of a teaspoonful of ginger and dust the pieces of chicken with it. Lay the pieces of chicken on the vegetables and fat, the breast pieces first, cover the pot and place over a slow fire. Add a little hot water when necessary, and let simmer slowly until the chicken is tender. Rub two teaspoonfuls of flour to a smooth paste with two teaspoonfuls of water and stir into the stew, shake the kettle to keep from burning and let boil up once. Pour onto a hot serving platter and garnish with finely chopped parsley and, if liked, small tea biscuits.

FROU-FROU SALAD

Cover cold salad plates with equal parts of shredded chicory and white lettuce hearts, cover these with equal parts of white tender celery and boiled beets cut in match-shaped strips and chopped hard-boiled egg whites. Pour over all a good French dressing.

FUDGE SAUCE

Place in a saucepan one and a half cupfuls of light brown sugar, two squares of grated unsweetened chocolate, one cupful of milk and one tablespoonful of butter; bring to a boil and boil until a little will form a soft ball when dropped in cold water. Add one teaspoonful of vanilla and half a teaspoonful of lemon extract and pour while hot over slices of brick ice cream.

POTATO SALAD

Mix in a bowl rubbed with a clove of garlic four cupfuls of sliced cold boiled potatoes and one cupful of spiced pickled cucumbers. Heat two tablespoonfuls of butter in a small saucepan and mix into it one tablespoonful of French mustard, two teaspoonfuls of celery salt, one teaspoonful of sugar, half a teaspoonful of salt and four tablespoonfuls of vinegar; heat and pour while hot over the potatoes, mix lightly and chill thoroughly, before serving. Serve on lettuce-covered plates and garnish with radish slices and ripe olives.

DOUGHNUTS

Sift two cupfuls of sifted flour with two teaspoonfuls of baking powder, a scant level teaspoonful of salt, half a cupful of sugar and half a teaspoonful of cinnamon. Rub into the flour mixture one tablespoonful of butter and when like coarse meal, make a well in the center, turn in one well-beaten egg and half a cupful of milk. Mix to a smooth dough, roll out lightly, half an inch thick, shape with a doughnut cutter and fry in deep, hot vegetable shortening, drain on a wire rack, and when cold sprinkle with fine sugar.

[All rights to reproduce reserved by A. L. Wyman]

Case Won When Woman Testifies Against Mother

The fondness of Mrs. Effie Johnson for one of her boarders was testified to yesterday before a referee in Judge Gates's court by her daughter, Mrs. Vertzel Albert, and on the referee's recommendation her husband, Claude Johnson, was given custody of three minor children.

Johnson is suing for divorce, and declares his wife got letters from a number of Iowa admirers, several of whom referred to themselves as her "Iowa poppa."

The occurrences testified to by Mrs. Albert, however, took place in Long Beach. Benjamin Lewis appeared as Mrs. Johnson's attorney.

WONDERS OF DESERT NOW ACCESSIBLE

Executive of Borax Mine, Visiting Here, Tells of Work in Death Valley

Some of the most splendid scenery in California lies in Death Valley and road improvements are opening up this wonderland to visitors, according to C. B. Zabriskie of New York, general manager of the Pacific Coast Borax Company, now in Los Angeles.

Mr. Zabriskie was born on the trail that later became the Union Pacific Railroad track in Wyoming. His parents were among the "forty-niners and he has an intimate knowledge of the country.

A party of officials of the "Twenty-Mule-Team" company will leave Los Angeles this morning for Death Valley to inspect the company's mines and calcination plant there. In the party are R. C. Baker of London, president of the company, and Vice-President-Treasurer Zabriskie. They have been here several days.

The company's mining headquarters are at Ryan in the Funeral Mountains. The calcination plant is at Death Valley Junction, where the company built a town last year. Work in the region continues the year around, Mr. Zabriskie said, and modern conveniences have made the town and mines attractive to workmen.

The product of the valley plant comes to the company's new refinery at Wilmington, where some of it is prepared for the Pacific Coast and Orient trade. The remainder goes through the canal to New York, where it is refined for trade radiating from there.

Development of the borax mines began in 1872, Mr. Zabriskie said, and at first the famous twenty-mule-teams hauled it laboriously to Mohave. Now the company has 250 miles of railroad and the mules long since have galloped into greener pastures.

Development of borax mining by these interests constitutes one of the most interesting chapters in the romance of the West.

CALIFORNIAN APPOINTED

Mrs. Anthony Wayne Cook, President-General of the National Society of the Daughters of the American Revolution, has again paid California a signal honor by appointing Mrs. Henry Edgar Bean of Los Angeles, former State Treasurer and present State Auditor, a member of the house committee for the continental congress. Mrs. Bean has also been named as one of the tellers on the election board. Since this is the election year for the D.A.R. national officers, the position is one of responsibility, and to receive the honor is recognition of high worth.

SPEAKER SEES LONG DRY ERA

Mark Sullivan Addresses Friday Morning Club

Characterizes Present as "Magnificent Age"

Political Prophet Notes Progress Signs

BY MYRA NYE

"A Quarter Century Magnificent" was the subject of an illuminating and delightful address by Mark Sullivan, political prophet, editorial observer and veteran newspaper man, speaking before the Friday Morning Club yesterday.

That the Eighteenth Amendment will never be repealed, that the mechanical age upon which we are now entering demands prohibition for the preservation of all human life, were statements of Mr. Sullivan, who related that before this period of magnificence began, young men in every little town regularly every Saturday night went to the village saloon there to get drunk.

"He left in the early morning, untied his horse from that prehistoric thing, a hitching post, and without stopping to take the lines in his hands was taken safely home by his faithful horse," said Mr. Sullivan, who added that now the automobile will not go alone and endangers not only the intoxicated driver but thousands of sober and innocent ones as well. He said that the very wealth of mechanical contrivances in this new age brings multiplied dangers to man.

NEW MEANINGS

Before 1900, which was the beginning of Mr. Sullivan's "age of magnificance," the word bobbing meant sliding down hill on a long sled over the snow and had nothing whatever to do with hair on a girl's head. Also, he said, the voting places and the barber shops displayed only one kind of literature—the Police Gazette and Sporting Times—now often replaced by the Ladies' Home Journal and Vogue, much to man's edification.

Ten thousand new words, according to Mr. Sullivan, may be found in the dictionary in the last ten years, due to aviation, the automobile and the radio. He said it is virtually true that if the wonders of Arabian Nights Tales were checked up it would be found that every one of them have materialized in the last quarter of a century.

"Not only is our language changed, said the speaker, but the kinds of knowledge an educated young person may possess, he said he asked a high-school teacher, a graduate of Vassar, a very intelligent young woman who was born November 6, 1900, if she had ever heard of Charles Fairbanks and she wondered if he was Douglas Fairbanks's brother. She has never heard of Mr. Sherman, who was Vice-President under Taft, nor of Czolgosch, assassinator of President McKinley.

"Saddest of all," commented Mr. Sullivan, "she had no knowledge of who Dooley was."

ELEVEN NEW THINGS

Eleven new things in government during the quarter-century have changed the very trend of history, according to Mr. Sullivan, the last twenty-five years being one of personalities and the next twenty-five of mechanics. Among those new things which have so transformed America, not altogether for the best, he named: The direct primary, direct election of Senators, the organization of the Ku Klux Klan and conditions that made its organization possible, universal suffrage for women, the graduated income tax, two decisions of the Supreme Court, one as regards "insular cases—that the Constitution shall follow the flag, and the other that the Federal government shall have right to control lottery cases;" the draft during the war, restriction of immigration and the Adamson Act of 1915.

It was newspaper day at the club, and at the luncheon following, speakers and guests of honor included the specially invited guests and representatives of the press from the various papers of the city and the speakers were: Judge Avery, Samuel Clover and Miss Eleanor Fell, the latter from Great Britain, making a vigorous plea for the entry by the United States into the League of Nations. She stated that world peace depended upon it.

The result of the play-writing contest was announced, the decision having been made and the names of the winners learned only fifteen minutes before the session was called to order by Mrs. O. P. Clark, president.

Mrs. Mabel Wing Cassel, chairman of the contest, announced that the first prize winner was Madeline Blackburn with her play, "The Beauty Contest," and second, Alice Alden, who wrote "Gray Draperies."

Petitions for candidates to run for the following offices were filed as follows: president, Mrs. Charles S. Turner; recording secretary, Miss Theresa Levy; treasurer, Mrs. Carrie Green and directors, Mrs. Martin G. Carter, Mrs. E. R. Latham, Mrs. Alma R. Misemer.

Spiritist Seeks Death in Effort to Join Friends

Peter Hansen, 40 years of age, a spiritualist, went to the mouth of Laurel Canyon yesterday and, with his face turned to the west, sent two bullets into his body in a suicide attempt which, it is said, probably will not result in death.

"All my best friends are on the other side," he told Detective Lieutenant Mahoney after he had been removed to the Receiving Hospital for treatment. "They being gone, I have nothing left in this world to live for. I merely wanted to pierce the veil that hangs between."

Police Surgeon Saverien stated that the spiritualist probably will recover.

SCOUT BAND ON VISIT

The Boy Scouts of Los Angeles Band left yesterday for Santa Barbara, the fifty-five young musicians, under leader Philip Memoli, giving a concert last evening in behalf of the Santa Barbara Community Chest. This afternoon and evening the Scouts will play at two of the Santa Barbara theaters in behalf of the Community Chest organization.

NEW CHIEF HONORED AT BREAKFAST

Officialdom of Southland Gathers at Function for Incoming Police Head

With more than 300 notables among them, Federal, county and city officials gathered yesterday morning at the regular breakfast given by retiring Chief of Police Heath in honor of his successor, James E. Davis.

While all deplored the retirement of Heath, the retiring chief rejoiced in the appointment of his successor to the office, for he has every confidence in Davis as a man who will successfully manage the Los Angeles Police Department.

The reason for the gathering was the induction of the incoming chief into the Breakfast Club, of which the guests and Heath are members. Heath himself arranged one of the most novel programs of entertainment yet given before the club.

Hot cakes, ham, crisp bacon, coffee and waffles were partaken of after the equestrians had taken their morning ride over the bridle paths.

Chief of Police O'Brien of San Francisco took his oath as an honorary member of the club with his hand in, and not on, the altar. Blindfolded, he was led to the front and his husky right fist plumped into a plate of ham and eggs as the oath was repeated to him. He stuck it out.

LICENSE OF REALTY MAN IS CANCELED

Charge of Dishonesty and Misrepresentation in Deal Upheld by Commissioner

Finding him guilty of "substantial misrepresentation and dishonest conduct," State Real Estate Commissioner Gabbert yesterday filed an order revoking permanently the license of F. A. Snodgrass, a real-estate broker. Snodgrass has been operating in Los Angeles three or four years.

The complaint on which Snodgrass lost his broker's license was made by Robert O. Boyd, a Times employee, and Mrs. Mary E. Boyd. Last November, according to the findings of Commissioner Gabbert, Snodgrass induced them to make a contract to purchase a house and lot in Culver City for $5400 on his representation that the title was free and clear, and a contract was signed by H. A. Mayhew, in Snodgrass's office, who represented himself to be the owner. The Boyds paid Snodgrass $300.

Later they discovered, according to the findings, that Mayhew was not the owner of record of the property, and so far as the records showed, had no interest in it, and that the property, instead of being free and clear, was subject to a first mortgage of $2500 and a trust deed of $2500, and had been sold for nonpayment of 1924 taxes. Both the mortgage and the trust deed had been acknowledged before Snodgrass as a notary public. They demanded the return of the $300 paid, but Snodgrass refused to return it.

CITY HALL APPROVED

Unanimous approval of the proposed twenty-eight-story new City Hall for Los Angeles was voiced by nearly fifty prominent citizens attending a meeting conducted at noon yesterday at the Broadway Department Store Cafe. The audience was composed of members of the executive committee of the Federation of State Societies and presidents of various State societies of Los Angeles. Mayor Cryer spoke in favor of the twenty-eight-story structure.

CANDIDATE SHUTS DOOR BEHIND HIM

R. B. Goodcell Announces Resignation of Post Final; Out to Win Governorship

Rex B. Goodcell, who resigned from the office of Collector of Internal Revenue for the southern district of California, effective April 6, to seek the gubernatorial nomination at the coming State primaries, yesterday publicly closed the revenue doors behind him with the following authorized statement:

"My resignation as Collector of Internal Revenue, to take effect on April 6, was tendered to President Coolidge several weeks ago. There are no strings attached to it and it is absolute and final. Under no conditions would I seek or accept a reappointment. I am entering the race for Governor and I am going to win."

Collector Goodcell's statement followed the broadcasting of rumors that a revenue collector from Kansas would be assigned to this district under a temporary appointment to hold the position open for the incumbent officer should he care to return at any time in the future.

At the same time yesterday, Galen H. Welch of Long Beach, prominent Republican worker and who, according to semi-official reports from Washington, is virtually assured the appointment, visited the Federal Building and received additional pledges of support from the political "Four Hundred," all cohorts of Senator Shortridge.

Though those close to Senator Shortridge emphatically deny that he will hesitate to recommend the selection of a Goodcell successor until after the Senatorial situation has been cleared, the possibility remains and should it become an actuality the choice may be delegated to the retiring collector.

With this authority he would, by regulations of the revenue manual, be permitted three selections from among his assistants. They are: James G. Lytle, chief field deputy collector, E. M. Cohee, chief office deputy, and A. G. Wessling, assistant to Mr. Lytle. Wessling, according to well-founded reports, is favored by Collector Goodcell. Lytle has been with the local office for eighteen years and served in every branch of the organization.

DAMAGES DENIED FOR DEATH ON FIRE TRUCK

By a verdict returned yesterday in Judge Monroe's court, Mrs. Katherine F. Grassie and her children will be unable to collect asserted damages for the death of William S. Grassie of Altadena, who was asserted to have been fatally injured when a fire truck on which he was riding overturned. Mrs. Grassie sued the American La France Fire Engine Company for $25,000, charging that the company was responsible for the death of her husband. The company asserted, however, that it was not responsible and that Grassie placed himself in danger when he rode on the truck as a passenger during a demonstration of the truck.

STREET PROJECT SUIT SUBMITTED TO COURT

Judge Craig of the Superior Court yesterday took under submission the suit brought by the city to condemn property for the opening and extending of South Flower street from Washington Boulevard to Thirty-eighth street, where the proposed new extension will join Figueroa street. Suit to condemn the property necessary for the extension was filed about a year ago, and Judge Craig has been hearing protests of property owners to appraisals fixed by referees. He is expected to give a decision in the protests early next week.

Diet and Health

By Lulu Hunt Peters, M.D.

Author of "Diet and Health" and "Diet for Children"

ANSWERS TO CORRESPONDENTS

INFLAMMATIONS OF BLADDER

Mrs. H. is troubled with inflammation of the bladder, and urinalysis shows that it is caused by too much acid in the urine. She is now on a diet of green vegetables and fruit (except citrous fruits) and macaroni. She wants to know if I think she can keep up that diet for any length of time without being undernourished, as she is now undernourished and suffers from bronchitis. She has no milk, eggs, fish, meat or cheese.

You certainly can't keep up your strength on that diet, Mrs. H. You are not getting enough protein (tissue-building element in food,) as you have apparently omitted all of the protein foods. Macaroni has 15 calories of protein to the 100 C.'s (one cupful.) The green vegetables and fruits have but small percentages of protein. An adult needs from 250 to 350 calories of protein daily. If you depended upon your macaroni you'd have to eat at least fifteen cupfuls. And such a diet as you are on is undoubtedly too low in total calories to supply your energy needs.

Citrous fruits, instead of making your urine more acid, help decidedly to make it less acid, for all fruits, including the citrous, leave an alkaline reaction in the body. (The exceptions to this rule are the prunes, plums, cranberries and rhubarb.) Milk also leaves an alkaline reaction, and you should have at least a quart of it daily. You can have nuts, too. They leave an alkaline reaction and, with the exception of chestnuts, they give you a good protein and good fat. Potatoes are also strongly alkaline.

Drink lots of water.

We have an article on acidosis and one on balanced diet (which you may have by sending self-addressed, stamped envelope with request,) from which you may get some help.

EXERCISES FOR CONSTIPATION

"Dear Doctor: May I suggest an exercise for constipation for those numerous people who are too weak or too ill to do the ordinary exercises?

"Sitting on the edge of a straight-backed chair, rock the body backward and forward from 50 to 200 times. I do it night and morning while I am putting on my face cream! Of course, rocking forward alone is of no value, merely unnecessary exertion.

"After thirty years of constipation, with this exercise and proper diet I am free from the trouble and am using no laxative—Mrs. A.

This is a good exercise, and combining it with your facial massage isn't a bad idea. You're wrong in saying that the bending forward doesn't help, Mrs. A., for when you bend forward you massage the abdominal organs and that is very beneficial.

We have an article on the atonic abdominal walls which contains several good exercises which bring into play the abdominal and back muscles. These are very good for constipation. (We also have an article on constipation. Send for both these articles; inclose only a good-sized self-addressed stamped envelope with request.)

SHE SAW A GOOD DOCTOR

Mrs. G. says that upon getting my advice to see a physician she did so, and today is on the way to being a well woman, the first time in twenty years. I wish more of you would do as Mrs. G. has done. Long neglect of little problems makes big problems, and no matter how well we are we all should have a health check-up periodically. If you do not know the physicians of your locality ring up your county medical society and ask for a list.

My dear Followers: When sending for materials which we offer, please remember to inclose a stamped, self-addressed envelope bearing your full name and address. The postage on packages and parcels is the only cost we ask you, and, indeed, is quite an item these days. Address your letters to me in care of this paper. Write them as brief as possible, not over 300 words, and type or write them legibly with ink. I appreciate very much the criticisms of good fellows, but I am sure you will not mind if, somehow it is impossible for me to discuss for you or to review your personality. I appreciate very much the beautiful letters you send me and regret it is impossible to give you individual advice. The questions you ask will be answered in the columns as soon as possible, if they are of general interest. Don't forget the stamped, self-addressed envelope if you expect me to send you the information I have offered.

[Copyright, 1926, George Matthew Adams Service]

Young's Market Co.

Wholesalers . . . Retailers . . . Hotel Purveyors

Easter

Want to give the Kiddies a real thrill? Take them to 7th & Union to see the display of lovely and different Novelties at Young's.

There are baby Bunnies in baskets that are propelled by chocolate Mama Rabbits; cutie Ducks with green aprons filled with Jelly Beans; comical chocolate Cats; fussy dressed-up Roosters; dear little fat Bunnies . . . to say nothing of the hundreds of Baby Chicks, different varieties of Easter Eggs, etc., etc.

The display this year is unusually lovely and best of all, the prices are very moderate.

In the Favor Department at 7th & Union

Easter Novelties that will beautify your table and make your Easter Affair a much talked-of event long after the occasion is past. Adorable Place Cards, Nut Cups, Favors, Decorations . . . in the dainty lavender and yellow colorings that are so typically Easter and Spring.

—at all Young's stores Saturday

Hams—Young's Best . . . —whole or half
Bacon—Fancy Eastern . . . —6 to 8 lb. average; whole or half
Pork Roast—Shoulder . . . —sold by the piece only
Pot Roast . . . —fancy steer chuck
Frankfurters—Young's . . . —absolutely pure
Willowbrook Sausage . . . —Young's, the kind that is free from artificial coloring, cereal and preservatives
Red Rock Cod—fresh . . . —whole fish
Mackerel—fresh . . . —whole fish

All Kinds of Fresh Fish Daily

FOODS OF SUPREME QUALITY

Finer Flavor

Cudahy's puritan Bacon

will satisfy your desires for finer flavor and tenderness. The special Cudahy process of preparing the young meats gives it quality you will recognize with the first taste. Try it!

The Cudahy Packing Co. U.S.A.
Makers of Puritan Hams—Sausages—Lard

Refuse Imitations

Take the Original Package

Safe Milk and Food

For Infants, Convalescents, the Aged, Nursing and Expectant Mothers, Children, etc.

For School Children

The school child requires proper nourishment for bone and teeth, but also to maintain strength and energy during the long school period. "Horlick's" is composed of clean, full-cream milk and the nourishing extract of the grains. Prepared at Horlick's Factories, Racine, Wisconsin

KOTEX

Kotex is deodorizing . . . thus ends fear of offending. ALL fear of offending. Kotex is as easily as a piece of tissue. No laundry. No embarrassment. Ask for it without hesitancy by saying "KOTEX," at any drug or department store. Costs a few cents. Proves old ways needless and dangerous. Kotex is sanitary protection. Sold only at drug stores. Kotex is a product of Kotex Company, Chicago. Kotex is sold in Canada.

's Market Company

...Retailers ... Hotel Purveyors

Easter

...ve the Kiddies a real thrill? ... to 7th & Union to see the ...lovely and *different* Easter ... Young's.

...e baby Bunnies in buggies ... propelled by chocolate ...Rabbits; cutie Ducks with ...ons filled with Jelly Beans; ... chocolate Cats; funny, ...p Roosters; dear little fur ... to say nothing of the ... of Baby Chicks, different ... of Easter Eggs, etc., etc.

...this year is unusually lovely, ...all, the prices are very mod...

...e Favor Department ...t 7th & Union ...velties that will beautify your ... make your Easter Affair a ...ked-of event long after the ... past. Adorable Place Cards, ... Favors. Decorations ... ...ty lavender and yellow color... ...are so typically Easter and

Young's stores Saturday

Best ... lb.	37c
Eastern ... lb.	39c
...erage; whole or half ... lb.	22c
...oulder ... lb.	
... piece only ... lb.	15c
...chuck ... lb.	25c
...oung's ... lb.	
...oure ... lb.	45c
...usage ... lb.	
...e kind that is free from arti... ...ng, cereal and preservatives.	
...-fresh ... lb.	12½c
... lb.	10c

...ls of Fresh Fish Daily

...here's PEP ...r YOU in ...EAL FORM ...with marvel... ...PEP brings you ...and dish. Everyone... ...Contains bran. Kellogg's PEP WHEAT BRAN FOOD

...STREME QUALITY

...er Flavor

CLOVER Good ...TER

...T is filled with ...Least waste— ...every feed— ...kinds from pure, ...ch cream.

...Cover drops ...bottom

BUTTER ROOM CHEESE

MUTUAL CREAMERY CO.

...Puritan Bacon

"The Taste Tells"

...y's ...uritan Bacon

...desires for finer flavor and greater ...special Cudahy process of pre... ...g meats gives it qualities that you ...ith the first taste. Try Puritan.

...dahy Packing Co. U.S.A. ...of Puritan Ham—Bacon—Lard

...e Imitations

Take the Original Package Home

Safe Milk and Food

...or Infants, Convalescents, ...he Aged, Nursing and Expect... ...nt Mothers, Children, etc.

...hool Childr...

...proper nourishment, not only to ... ...maintain strength and vitality ... ...sumed of clean, full-cream milk, ...ma. Prepared at Home in a ...

Eight Women in Ten

...discarded old hy... ...methods for this ...way—true protec... ...Kleenex tissue

...the world started en... ...army of women, the ...Cudahy pail" had to go. ...a new way. Millions ...these discreet frocks ...around drought, any time. ...You meet every day un...

...KOTEX" ... five ...as the ordinary ...Kotex ... thus ...of offending. ...is only as a piece of ...laundry. No em...

...is without hesitancy ...KOTEX," at any ...Department store. Costs ...Proves old ways ...this.

KOTEX ...Around the Clock

CREDIT CO-OPERATION TOLD

Convention Hears How More Constructive Policies in Commercial Affairs Stabilize Business

Closer co-operation throughout the entire country in the field of credits and the gradual adoption by credit men everywhere of a more constructive policy in handling their business were the points emphasized in the discussions at yesterday's session of the sixth annual California Conference of Credit Managers, now being conducted at the Alexandria.

The trend toward co-operation was pointed out by Frank D. Rock of the Armour Company of Denver, vice-president of the National Association of Credit Men, who declared that this organization, created for the specific purpose of co-operation, stands on a par with the National Chamber of Commerce in the importance of its work in stabilizing business.

"There are now 140 local associations affiliated with the national organization, with an aggregate membership in excess of 28,000," said Mr. Rock.

Among the important activities which the organized credit men are now promoting, the speaker referred especially to the interchange of credit information and the establishment of facilities for the prosecution of persons perpetrating fraud.

PROSECUTIONS DISCUSSED

The prosecution of crooks taking advantage of the credit system to perpetrate fraud was discussed by J. H. Trego of New York, secretary-manager of the National Association of Credit Men, who said that while such prosecution has up to this time been conducted on a rather limited scale, it is now being organized and will be conducted nationally through closer co-operation among the associations, the prosecutions to be financed through a general fund.

"The credit men of the eastern section of the United States," said Mr. Trego, "recently raised a fund of $1,000,000 for this purpose and there is now under way the raising of a similar fund of $750,000 for the West, the South and the Southwest. This movement is one of the most constructive ever launched for the protection of the business interests of the country against the enormous losses resulting from the operations of commercial crooks assisted by unscrupulous attorneys."

Another phase of the trend toward the adoption of constructive features in the handling of credits was pointed out by H. J. Harding, president of the Oakland Association of Credit Men, in a paper on "The Friendly Liquidation—Its Uses."

MANY BUSINESS FAILURES

"During the past five years there have been 100,000 business failures in this country with liabilities aggregating more than $3,000,000,000," said Mr. Harding. "These losses could have been greatly minimized by the adoption of methods of settlement that conserve the assets of debtors and such are the methods implied by friendly liquidation.

"Nobody has a more vital interest in the estate of a debtor than his creditors and it is only logical and desirable fro mall standpoints that the debtor should look to his creditors for advice and guidance. Such advice and guidance will not be forthcoming under the usual bankruptcy proceedings, which, aside from their demoralising influence, involve expenses that ordinarily eat up from 35 to 38 per cent of the debtor's estate. The better method is for the creditors to co-operate in conserving the debtor's estate so that all concerned will benefit to the fullest extent."

The program for today, which is the last day of the conference, will be devoted to a further discussion of mercantile credits, with particular reference to fraud and the increasing tendency toward installment buying.

BARRETT VISIONS FREEDOM

In Asylum as Slayer of Wife and Stepson, Now Said to be Alive, He Thanks Lord for Deliverance

For the first time since he was arrested in 1916 for the double murder of his wife and stepson, Benton L. Barrett saw a ray of hope yesterday. Found insane in 1917 by a jury which refused to condemn him as a double murderer, Barrett, once a wealthy resident of Santa Monica, was committed to the asylum at Patton nine years ago and has been there ever since.

Following exclusive publication in The Times yesterday that the supposedly slain wife and stepson are reported alive in Canada, Barrett said:

"I have always thought the Lord would take care of me. He never has failed. I always believed this thing would clear itself up, and now I am convinced that it will."

More than 70 years of age, Barrett was declared by Dr. J. M. Webster, superintendent of the asylum, as being "competent, with some peculiarities." The peculiarities, according to Dr. Webster, are such that "they probably never would be apparent if the man was not confined in an institution where such things are noticed. The average person."

Dr. Webster said "would not be able to detect anything irrational in him."

Barrett has been a devout student of the Bible ever since he was received at Patton, it was said there. This characteristic also was noticeable at his trial in 1917.

While Barrett was awaiting the next move of Attorney W. Ona Morton in the effort to establish beyond a doubt the report that Mrs. Barrett and her son, Raymond Wright, are alive, some details of the letter upon which the report was based were revealed by Mrs. Delia B. Rawson, the recipient.

"The letter was mailed from a familiar town in Canada," she said. "It mentioned briefly the place on Santa Monica Boulevard where the double murder is supposed to have taken place, but there was no mention of the circumstances.

"Mrs. Barrett did say that the tow-headed boy," meaning her son Raymond, who then was a schoolboy, had grown into manhood and was 'a great comfort to her now.'"

Raymond, likewise, was supposed to have been slain. After mother and son were declared to have been murdered by Barrett, he was accused of burning their bodies on a funeral pyre constructed in the orchard at the rear of their Santa Monica home.

Mention of the son, Mrs. Rawson said, convinced her that both mother and son are alive.

"The letter," Mrs. Rawson said, "added that Mrs. Barrett was leaving the town from which it was mailed. It was signed 'Irene,' which was Mrs. Barrett's first name, and I am positive it was in her handwriting which I know very well."

SENTENCED TO PRISON

Asserted Forger Given Term of Two to Twenty-eight Years

Asserted to have forged and cashed several imitation Hauser Packing Company pay-roll checks, W. H. Warren yesterday was sentenced to serve from two to twenty-eight years in San Quentin Penitentiary on two counts of forgery.

Warren was asserted to have had blank checks printed with the name of the company and to have made the checks payable to himself in amounts sealed with a check-protecting device. He then was said to have cashed several of the checks at stores.

STREET PLAN APPROVED

The Council yesterday adopted a report of the Street Opening and Widening Committee submitting a revised and enlarged assessment district map for the improvement of Macy street, between Howard street and Sunset Boulevard at Castelar street, a unit of the Major Traffic Street Plan.

MISSOURIANS CALLED

The Missourians of the Southland are included in the call made by President James A. Lang to meet in picnic reunion tomorrow in Sycamore Grove. Raymond Crawford will lead an all-Missouri band and Dr. Clyde Shepard will be one of the orators. The county registers and headquarters will be opened early and hot coffee served all day. Tourists will be welcome.

Divorce Won by Former Actress From Sanders

The marriage of May Fields Sanders and Joseph Sanders, which was an event of note in the motion-picture world when it was solemnized two years ago, was dissolved yesterday by a decree of divorce granted Mrs. Sanders by Judge Gates.

She was a rising picture actress at the time she married Sanders, a realty man. Bebe Daniels was her bridesmaid.

Yesterday she told Judge Gates that Sanders, shortly after marriage, had developed the habit of going to Tia Juana, from which resort she said he returned in a most ungracious frame of mind. She charged cruelty.

Three New Cases of Smallpox in City Yesterday

Three new cases of smallpox were reported in Los Angeles between midnight Thursday and 5 p.m. yesterday, according to City Health Officer Parrish. A belated report of one case which occurred late Thursday was also made yesterday, bringing the total for Thursday to three cases. Corrected daily reports at the health department this week were: Sunday, four; Monday, five; Tuesday, ten, and Wednesday, four.

There has been been a total of 145 cases reported this month to date, making the total since January 1, last, 879 cases. Last week's total was forty-eight cases. Totals for preceding weeks were 61, 55, 113 and 112 cases, respectively.

Hermosa Beach Silk Mills Now on Extra Time

Indicative of the rapid strides the Los Angeles metropolitan area is making toward becoming a great textile center is the announcement made yesterday by David H. Young, president of the Golden State Silk Mills of Hermosa Beach, that the company has placed its spinning department on a twenty-four-hour schedule and its weaving department on a sixteen-hour schedule.

Many people are to be given employment through this increased production, which was necessitated by the heavy demands for the mill's products.

The mills were established about eight months ago by Mr. Young, who came here from Paterson, N. J. Enlisting the aid of the domestic trade department of the Chamber of Commerce, his plant began immediately to supply quick delivery to the local field.

JURY DISCHARGED

Two Suspects in Liquor Case Will Again Come up for Trial

The jury trying Vawter Varion and John J. Gibbons for asserted violation of the prohibition law was discharged yesterday by United States District Judge Henning, having failed to reach an agreement. The pair were charged with having sold liquor in a North Broadway rooming house. Former Prohibition Agents Garner and Read gave testimony in the case which disagreed in several particulars, and this is believed to have influenced the jury. Assistant U. S. Attorney Lucas said the men will be tried again.

PLANS MADE TO GET ART EXHIBIT

Stillwell Collection May be Acquired Permanently

Drive for Funds Expected to Insure Getting Treasure

Lease Contract for Fourteen Years Precedes Purchase

Plans to acquire permanently the art collection of Dr. John E. Stillwell of New York City, valued at more than $1,000,000 and said to contain works of many world-famous artisans, for exhibition in Los Angeles were announced yesterday by Peyton Boswell, chairman of the press committee of the Citizens' Art Committee of Los Angeles.

Under the plan worked out by Mr. Clark the Stillwell collection will be turned over to Los Angeles at an appraised valuation of $1,250,000, but of this amount Dr. Stillwell is to contribute $400,000. The Citizens' Art Committee, now in the process of developing into a large organization of representative citizens, through a board of three trustees will obtain the collection under a lease contract for a period of fourteen years, paying an annual rental therefor. At the end of the fifteenth year the trustees will have the option to purchase the collection for a relatively small additional sum, it was stated.

It is estimated that $50,000 will be required to pay the cost of packing, transportation and insurance from New York to Los Angeles. Since the first year's rental under the purchase plan will be $50,000, this will make it necessary for the art committee to raise at least $120,000 in cash the first year. In addition, it will be necessary to obtain pledges of payments extending over the fifteen-year period.

It is understood that the collection would be placed on exhibition in the Art Museum at Exposition Park, together with a valuable art library which, Dr. Stillwell has agreed, will accompany it.

SUCCESS OF SHIP'S TRIAL TRIP SEEN

Toyo Kisen's American Agent Aids Chamber Plan for Regular Service

To make Los Angeles a port of call for the entire fleet of the Toyo Kisen Kaisha, the oriental steamship line, is the ambition of Takashi Komatsu of San Francisco, American manager of the line, who arrived at the Biltmore yesterday.

TAKASHI KOMATSU

"This is one of the results I hope will be achieved by the proposed visit to Japan next month of a trade commission representing the Los Angeles Chamber of Commerce," said Mr. Komatsu.

"To facilitate the sailing of this commission the Japanese government has consented to let the Taiyo Maru, the largest and most elaborately equipped of the T.K.K. lines, dock at the port of Los Angeles for the first time since she has been in commission. She will sail from here directly to Japan.

"We hope the advantages of this direct sailing between Los Angeles and Japan will become so apparent to both the owners of the T.K.K. line and the Chamber of Commerce commission, that arrangements can be made for a continuation of such service. This would mean that not only the Taiyo Maru, but all the other vessels of the T.K.K. fleet would make Los Angeles a regular port of call. At present only two boats of the line touch at this port."

KNOWLEDGE OF ENGLISH BRINGS SUIT

Girl Married in France Learns Our Tongue and Finds Love Letter

Her slight knowledge of English led to a discovery which yesterday gained Mrs. Nadia McFarland a divorce in Judge Summerfield's court. Mrs. McFarland, a French girl, wed John McFarland, a returning soldier, at Bordeau in 1919 and they went to live together in Cincinnati.

NADIA McFARLAND

There, Mrs. McFarland declared, he became very friendly with Lillie Miller. To break up this friendship, the wife said, she suggested moving to Los Angeles, where all apparently was going well until one day when McFarland was absent in San Francisco a special-delivery letter arrived addressed to McFarland.

Mrs. McFarland said she thought it was addressed "Mr. and Mrs. McFarland" and accordingly opened it, to find a long missive which ended: "Kisses 'n love 'n everything. Destroy immediately. Peggy." Mrs. McFarland was represented by Attorney Rollin McNitt.

ALASKAN MEET MONDAY

Supervisor McClellan will be the speaker at a meeting of the Alaska-Yukon Club Monday at 8 p. m. in Disabled Veterans' Hall, 246 South Hill street. There will be dance numbers by Miss Charlotte Thompson of Anchorage, and Miss Madyline Rosell of Juneau. Dancing will follow.

Schools and Colleges

BAND SAN DIEGO ARMY AND NAVY ACADEMY

RADIO BROADCASTING

Patrons and other friends of the SAN DIEGO ARMY and NAVY ACADEMY are invited to "tune in" on KHJ, THE TIMES —this evening between 8 and 10 o'Clock.

Through the courtesy of the Motor Transit Co., the excellent band of the Academy, under the direction of Capt. W. C. Atkinson, will give a pleasing program. The band will also give a special number at the Orpheum matinee today.

HOLLYWOOD MASONS TO BUILD HOME

Two-Thirty-three Club's Incorporation Complete; Directors to Start Work

With incorporation papers and other legal permits for the formation of a Two-Thirty-three Club Holding Company received, Edwards Davis, president of the Two-Thirty-three Club of Hollywood, a theatrical Masonic body of 1500 members, has announced the names of fifteen members of a board of directors whose duty it will be to select the site for a $1,500,000 height limit clubhouse to be built in Hollywood within the next few months and to attend to its construction.

The following men have been selected:

Gilbert Henry Beesemyer, president Central Commercial & Savings Bank; P. A. Be-Hannesey, president Be-Hannesey Art Studios; Edwards Davis, president Two-Thirty-three Club; Joseph J. Goldsmith, Jr., theater owner; Jean Hersholt, director Bank of West Hollywood; Phil J. Hunt, financier; Irving Metzler, president Metzler & Co.; Herbert R. MacMillan, attorney; Ed W. Rowland, managing director Hollywood Playhouse; John Roy Stewart, actor; B. Y. Taft, vice-president Taft Realty Company; Charles E. Toberman, president C. E. Toberman Company; David R. Trattner, president Union Mortgage Company of California; Frank E. Wright, capitalist and Harry M. Warner, president Warner Brothers Pictures, Inc.

At a meeting of the newly-formed board next week, a chairman will be selected and plans for the purchase of a site completed.

FOREIGN EDITOR VISITS CITY

Owner of Large Daily in Ecuador Here on His Way to Pan-American Congress in East

Eleodoro Avilez M., owner of El Guanta, one of the leading daily newspapers of Ecuador and published at Guayaquil, is one of the youngest journalists of note in South America. He is spending a few days in Los Angeles, en route to Washington, D. C., to attend the Pan-American Congress of Journalists to be conducted from April 7 to 15, next.

At the Ambassador last night he expressed the hope that the coming Congress will result in more closely uniting the two American continents.

"I am sure we shall be better friends when we know more about each other," he said through an interpreter, adding that there is need for a more appreciative understanding among South American nations themselves.

Senor Avilez has had twenty-two years of newspaper experience, making an inconspicuous beginning on the staff of the publication he now owns, when a lad of 17 years of age. From the role of cub reporter he rose to succeeding editorships until he ultimately acquired the paper a few years ago.

In Guayaquil, a city of but 100,000 population, his newspaper has a daily circulation of 15,000, a ratio considered high, indeed, for South America. That El Guante is a progressive paper is evident from the fact that it maintains a corps of staff photographers and an engraving plant, and daily publishes pictures of local as well as more widespread interest.

Senor Avilez is a graduate of the University of Guayaquil, but his journalistic education has been acquired in actual experience, perforce, there being no schools in South America specializing in journalistic courses. He will visit friends in New York City before going on to the congress in Washington.

Eleodoro Avilez M.

Dry Officers Arrest Woman in Parlor Raid

A raid upon the home of Mrs. A. K. Lowell, 1431 West Sixty-fifth Place, yesterday netted Federal prohibition agents two gallons of moonshine, according to their report to Col. R. E. Frith, district administrator. Mrs. Lowell declined to sell drinks, though begged to do so by the agent, it also was reported.

The evidence was discovered in old vinegar bottles, officers said.

Dry officers also arrested A. H. Buford and Loren Pultus, at One Hundred and Eighth and Main streets, while in possession of five gallons of moonshine. Their Ford coupe was confiscated and they were charged with transportation and possession.

The trio were arraigned before United States Commissioner Head and their bonds set at $2000.

Expert Gives Data on Books in Fraud Trial

Basil Jones, a certified public accountant, yesterday spent the day on the witness stand in the trial of Albert Chandler and Floyd White, accused of defrauding Mrs. Catherine Bayne Stephens of Pasadena of $340,000. Jones swore his examination of the books of the Interstate Oil Company and Brown Process Company showed the assets exceed the liabilities, but that the assets were not so valuable as Mrs. Stephens says she was told they were.

Mrs. Stephens was induced, she says, by false representations to invest in the stock of the two companies. The case is on trial before Judge Hahn and will continue Monday.

Information About Schools

The Times' School and College Bureau will help you secure complete information about any kind of School or Education Training. Carefully compiled data are on file, from which source suggestions may be made which will be helpful to you. THIS SERVICE IS FREE. Address, write or call the TIMES Information Bureau, First street and Broadway—telephone Metropolitan 6700—or leave your name and address with the TIMES Branch Office Information Bureau, 344 South Spring street and the desired school data will be mailed to you.

MacKay Business College

MacKay Building 612 So. Figueroa

Comptometry—USE OF MACHINE ALL DAY—complete course—no time limit—$35. Half-day office positions for girls desiring to EARN while taking Secretarial Course. Ask about new Easy Payment Plan. DAY AND NIGHT CLASSES. Catalog Free. MAin 4996. TUcker 3193.

Military

Urban Military Academy

ENROLL NOW FOR SUMMER CAMP

The Great Outdoor School for the building of body and brain and character under Matchless conditions. Start NOW IN SESSION.

Address MISS KELLER, Secretary, 601 So. Wilton. DE. 7800.

THE COMING WEST POINT OF THE WEST

SAN DIEGO ARMY & NAVY ACADEMY

Prepares for colleges, West Point and Annapolis. Univ. of California's highest scholastic ratings. Christian influence. Land and water sports all year. 2nd Semester now open. For catalogue address, COL. A. TROS. A. DAVIS, Pacific Beach, San Diego, California.

Non-Military Schools

California Preparatory School For Boys. Non-Military. Accredited. Prepares for University of California, Stanford, Annapolis, West Point and Military Academies. Unique Grade A High Grade Academic School, supported financially with Junior College, and Senior College. Limited to 200 boys. Boys receive personal attention. Boys from good homes only. Boys received any time. Catalog. Address Mr. C. E. Wood, Capt. U. S. A., Principal. Pasadena. Tel. Fair Oaks 288.

Cocoa, a "Meal's drink"—there's health in every drop!

The cup of Health at the Breakfast table that means Efficiency at the Business Desk

BAKER'S BREAKFAST COCOA

Has a full rich flavor delicious to the taste; it is invigorating and sustaining.

Henry C. Sherman, Professor of Food Chemistry, Columbia University, in his book "Food Products" says: "Cocoa, in addition to the stimulating property, due to the alkaloid theobromine, and the flavor which makes it popular both as a beverage and in confectionery, has a considerable food value."

WALTER BAKER & CO. Ltd.

ESTABLISHED 1780

DORCHESTER, MASS.

CANADIAN MILLS AT MONTREAL

Booklet of Choice Recipes sent free.

TRAINING OFFERED VACATION TEACHERS

A new training course to prepare teachers for church vacation-time schools is offered by the University of Southern California during the spring quarter of metropolitan colleges, University of Southern California, opening next week. The course is sponsored by Miss Rose Scott of the Presbyterian Church, Dr. J. E. Corley of the Methodist Episcopal Church and Dr. J. D. Springton of the Baptist Church. Two sessions in story-telling will be conducted by Mrs. R. B. Price; Harold Turney will direct a meeting devoted to dramatics, and Dr. John H. Montgomery will have charge of a session in organization and administration.

Two Arraigned in Check Case Deny Charges

E. P. Hunciker and Frank E. Ruben, said to be officials of the Scientific Engineering and Construction Company, 608 Bank of Italy Building, were arraigned before Municipal Judge Pope yesterday on a charge of issuing a check without sufficient funds. W. Pilant complained that the two men had given him a check for $33.50 for wages, which was not covered by funds.

They pleaded not guilty and were released on their own recognizance, the hearing being set for next Wednesday.

WANT-AD INDEX

	Page
LOST AND FOUND	10
NOTICES OF SPECIAL INTEREST	10
SPECIAL NOTICES—Miscellaneous	10
PERSONALS—Business	10
BUSINESS ANNOUNCEMENTS	10
EDUCATIONAL	10
CONTRACTORS AND BUILDERS	10
WANTED—Help, Male	10
WANTED—Help, Female	10—11
WANTED—Help, Male and Female	11
WANTED—Agents and Canvassers	11
EMPLOYMENT AGENCIES	11
WANTED—Situations, Male	11
WANTED—Situations, Female	11
WANTED—Situations, Male, Female	11
WANTED—To Rent	11
TO LET—Rooms	11
TO LET—Rooms and Board	11
TO LET—Housekeeping Rooms	11
TO LET—Apartments	11—12
TO LET—Flats	12
MOVING, TRANSFER, STORAGE	12
TO LET—Houses, Furnished	12
TO LET—Bungalows in Courts	12
TO LET—Houses, Unfurnished	12—13
TO LET—Country, Suburban Homes	13
TO LET—Beach Property	13
TO LET—Stores, Offices, Etc.	13
TO LET—Flats, Apartments, Houses, With Furniture and Lease For Sale	13
FURNITURE	13
MUSICAL INSTRUMENTS	13
RADIO, WIRELESS APPARATUS	13
MACHINERY	13
FOR SALE—Miscellaneous	13
BOATS, YACHTS, ETC.	13
WANTED—Miscellaneous	13
SWAPS—All Sorts	13
AUTOMOBILES—Miscellaneous	13—14
MOTORCYCLES AND BICYCLES	14
TRACTORS, FARM IMPLEMENTS	14
HORSES, MULES, CATTLE, ETC.	14
POULTRY AND SUPPLIES	14
PETS AND SUPPLIES	14
HOUSES—For Sale	14—15
HOLLYWOOD—Miscellaneous	15
BEVERLY HILLS—Miscellaneous	15
GLENDALE—Miscellaneous	15
PASADENA—Miscellaneous	15
ALHAMBRA—Miscellaneous	15
SOUTH PASADENA—Miscellaneous	15
EAGLE ROCK—Miscellaneous	15
GOODYEAR PACK—Miscellaneous	15
HIGHLAND PARK—Miscellaneous	15
HUNTINGTON PARK—Miscellaneous	15
SANTA MONICA—Miscellaneous	15
CITY LOTS—For Sale	15
APARTMENT, FLAT PROPERTY	15
BUSINESS PROPERTY	15—16
INDUSTRIAL PROPERTY	16
INCOME PROPERTY	16
SUBURBAN PROPERTY	16
BEACH PROPERTY	16
COUNTRY PROPERTY	16
MOUNTAIN, CANYON PROPERTY	16
EASTERN, NORTHERN PROPERTY	16
SAN DIEGO PROPERTY	16
GOVERNMENT LANDS	16
OIL PROPERTY	16
ORANGE, LEMON, WALNUT	16
POULTRY RANCHES	16
REAL ESTATE—Miscellaneous	16
ACREAGE FOR SUBDIVISION	16
WANTED—To Purchase Real Estate	16
FOR EXCHANGE—Real Estate	16—17
MONEY TO LOAN	17
MONEY WANTED	17
MORTGAGES, TRUST DEEDS	17
MINES AND MINING	17
HOTELS AND ROOMING-HOUSES	17
APARTMENT-HOUSE BUSINESSES	17
BUSINESS INVESTMENTS	17
BUSINESS OPPORTUNITIES	17—18
BUSINESS OPPORTUNITIES Wanted	18
LEGAL NOTICES	18
TOO LATE TO CLASSIFY	18

WANT-AD RATES

Effective March 20, 1926

Rates per line insertion: 30 consecutive times, 19c Daily, 25c Sunday; 7 to 29 consecutive times, 20c Daily, 26c Sunday; 3 to 6 consecutive times, 22c Daily, 28c Sunday; ONE TIME, 32c Daily, 38c Sunday.

SITUATIONS WANTED: 7 or more consecutive times, 16c Daily, 19c Sunday; 3 to 6 consecutive times, 18c Daily, 20c Sunday; ONE TIME, 22c Daily, 25c Sunday; minimum charges, 44c Daily, 50c Sunday. Advertisements for the subheadings "PAINTING, DECORATING, CARPENTERING," "DRESSMAKERS & SEAMSTRESSES" and "NURSES" are not classified as Situations Wanted Advertising, and will be charged for at the General Want-Ad Rates, 22c Daily and 28c Sunday.

"NOTICES OF SPECIAL INTEREST," "SOCIETY MEETINGS," "PERSONALS," "SPECIAL NOTICES," "STOCKS AND BONDS," "STREET IMPROVEMENT BONDS," "MONEY TO LOAN," "DIAMONDS & JEWELRY," "PHYSICIANS," "MEDICAL," "SANATORIUMS" and "BATHS & MASSAGE," 30 consecutive times, 21c Daily, 29c Sunday; 7 to 29 consecutive times, 25c Daily, 31c Sunday; 3 to 6 consecutive times, 28c Daily, 36c Sunday; ONE TIME, 41c Daily, 48c Sunday.

EMPLOYMENT AGENCIES, MOTION-PICTURE ADVERTISING, etc., under any classification, 30 consecutive times, 25c Daily, 33c Sunday; 7 to 29 consecutive times, 28c Daily, 37c Sunday; 3 to 6 consecutive times, 29c Daily, 40c Sunday; ONE TIME, 41c Daily, 50c Sunday.

Advertisements on rate holder rates on application.

To estimate the cost of want ads count 5 average words per line. Words containing more than 6 letters should be counted as two words.

Advertisers should retain receipts given by The Times for payment of Want Ads as no mistakes will be rectified without them.

Consecutive order advertisements for the Daily or Sunday Times cannot be discontinued or changed after 4:30 p.m. of the day preceding date of insertion.

Cancellation of advertisements before appearance cannot be guaranteed to take effect until after the advertisement has appeared once. Corrections must be received by 2:30 p.m. for daily issue and 5 p.m. Friday for Sunday Times.

Rates for display advertising will be furnished on request.

The Times will not be responsible for more than one incorrect insertion of any advertisement ordered for more than one time.

The inadvertent omission or incorrect publishing of advertising will be rectified only by cancellation of the charge made for the service rendered.

FRIDAY, 8 P.M., is closing hour for the early issue of the Sunday Times.

COLLECTION BOXES

The Times maintains Want-Ad collection boxes in the lobbies of the following office buildings, where you may deposit copy for Want Ads or answers to box-number advertisements. Collections are made hourly.

Brack Shops, 521 W. Seventh st.
Braun Bldg., 1340 S. Main st.
Broadway Central Bldg., 424 S. Broadway.
Bryson Bldg., 145 S. Spring st.
Busch Bldg., 650 S. Vermont.
Byrne Bldg., 253 S. Broadway.
California Bldg., 205 S. Bdwy.
Chapman Bldg., 756 S. Broadway.
Columbia Trust Bldg., 513 W 3rd.
Cotton Exch. Bldg., 3rd & Main.
Delta Bldg., 426 S. Spring st.
Detwiler Bldg., 412 W. Sixth st.
Douglas Bldg., 257 S. Spring st.
Edwards & Wildey Bldg., 609 S. Grand ave.
Grant Bldg., Fourth and Bdwy.
Hellman, H. W. Bldg., 4th-Spring.
Hellman, I. W. Bldg., 124 W. 4th.
Hellman, I. W. Bldg., 411 S. Main
Hibernian Bldg., 4th & Spring.
Higgins Bldg., Second & Main.
Johnson, O. T. Bldg., 4th-Bdwy.
Jr. Orpheum Bldg., 815 S. Hill.
Knickerbocker Bldg., 643 S. Olive.
Lane Bldg., 5th and Spring.
Lankershim Bldg., 126 W. Third.
Laughlin Bldg., 315 S. Broadway.
Loew's State Bldg., 707 S. Bdwy.
L. A. Ry. Bldg., 11th & Bdwy.
Pacific Electric Bldg., 6th & Main.
Pacific Mutual Bldg., 523 W. 6th.
Pershing Sq. Bldg., 448 S. Hill.
Rives-Strong Bldg., 9th & Main.
San Fernando Bldg., 406 S. Main.
Security Bank Bldg., 6385 Hollywood Blvd.
Severance Bldg., 706 W. 6th st.
Silent Bldg., 738 S. Hill st.
Stack Bldg., 4th & Broadway.
Sun Finance Bldg., 610 W. 6th st.
Title Guarantee Bldg., 226 W. 5th
Transportation Bldg., 122 E. 7th.
Van Nuys Bldg., 210 W. 7th st.
Western Mutual Bldg., 321 W. 3rd
Wright-Callender Bg., 403 S. Hill.
Y.M.C.A. Bldg., 715 S. Hope st.

TIMES TELEPHONE
MEtropolitan 0700
TIMES MAIN OFFICE
Corner Broadway and First.
TIMES BRANCH OFFICE
621 S. Spring st.

LOST—FOUND

LOST, FOUND, STRAYED—And Stolen

BAG, with strap around, left on S car, Mon. Call HE. 6567. Reward.

BRIEF CASE lost, bet. Glendale & L.A. cont. music. Write G. A. Starbuck, Whit. College, Whittier. Rew.

BROOCH, lost, diamond, onyx & platinum, 7th car bet. Carondelet & Spring st. or Merchants Bank. Reward. SHOREHAM HOTEL, 666 S. Carondelet.

BROOCH, bowknot, small diamond & platinum, lost downtown section Tues. p.m. $50 rew. OX. 3750.

CAMERA lost Monday, bet. Hill & Fig. on 17th. Rew. GR. 7944.

CAT—Pet, male. Rew. MRS. ALLEN, 601 So. Kenmore. WA. 8454.

DIAMOND ring lost Tues. Coffee Dan's & 7th, Main, RM. 515, Stillwell Hotel. Reward.

DOG strayed, police male, license No. 4463, black & tan. Rew. WH 6727.

DOG, female Boston bull, lost, handsome rew. 2317 Harcourt. EM. 5121.

DOG lost, lge. Brindle, turning gray. Ans. to "Nig." Reward. AN. 1038.

DOG lost, brindle bull, name Pat. Reward. 766034.

DOG, Airedale, lost, young, name "Briggs" on collar. Please return 523 Muirfield Rd. WH. 5234. Reward.

DOG lost, male, Chow. Ans. to Ching. Liberal reward. WH. 7067.

DOG lost, lgt. G. pol. fem. Collar on. OX. 2759 or OX. 2682. eve. Rew.

EAR-RING, diamond, lost in Griffith Park Zoo. Lib. reward. WH. 8335.

EARRING lost, gold carved. Phone WHitney 5011. Reward.

FOLDER lost, "Red," containing 2 return tickets to Buffalo & 3 N.Y. drafts. Reward. E. L. REED, Apt. No. 305, 718 S. Alvarado.

FRATERNITY pin, lost, O.M.A. green set, Friday, 4 p.m. either on Western ave. bus or intersection of Melrose & Western ave. or on H car. 599066.

GLASSES lost in case, on Vermont, between Washington & Venice Blvd. reward. Suite 20, FILM EXCHANGE BLDG. Phone BE. 1523.

GLASSES, lost, in black case, between 7th & 4th on Broadway. Reward. OX. 5166.

GLASSES lost, dark rims, leather case, on Sunset Bl. Rew. EL. 3248.

GRIP lost, Mexico deed & notes. 8671 ELIZABETH AVE. Reward.

LORGNETTE, lost, white gold, bet. 6500-7300 Hollywood Blvd. 7350 HOLLYWOOD BLVD. Ph. HE. 7115. Reward.

MULE found, brown mare, owner can have same by proving and paying for this ad and keep. 419 ALFRED ST., W. Hollywood.

POCKETBOOK, lost Wed. betw. Central ave & Temple. U & C cars. Reward. Fr. Poeppert, 1052 Temple st.

PURSE lost, lady's brown leather purse, containing small change & wedding ring. Call MR. GILL, ME. 5200. Sta. 3, for reward.

TIRE, lost, 33x5, new rim, between L. A., San Diego. Reward. ME. 4586.

WATCH, wrist, "Waltham," yellow gold, lost Tues., late in p.m., on Western ave., bet. Oakwood and 1st. HE. 1723 or TU. 2410.

WATCH lost. Lady's plain gold wrist watch. Initials H.M.M. EM. 6529.

LOST—Large black leather grip, on car to York Blvd. Tues at 6 p.m. containing large brown envelope with legal papers and 2000 shares mining stock, also hat with my name inside. Address E. I. THOMPSON, 604 Grant Bldg. MET. 2863. Return-er will be well paid.

LIBERAL reward for return of platinum sapphire link bracelet, lost between Holton Arms Apartments and Southern Pacific Station, evening of March 15. Finder notify TOPLIS & HARDING, Inc. 216 Story Bldg. Phone TRinity 5908.

LIBERAL reward for return of platinum diamond ring, center diamond Marquis shaped, numerous small diamonds, lost Feb. 19. Finder notify TOPLIS & HARDING, INC., 216 Story Bldg. Ph. TR. 5908.

LITTLE girl's dog lost. Boston terrier, white stripe in face and white around the mouth. Answers to name of "Tad." Liberal reward will be paid. 618 SPRING, ask for Lewis.

$10 REWARD, return of man's gold fountain pen, initials E.A.M. Lost a week ago Thursday on 30th near Hoover, valued as keepsake. Kindly phone BE. 4162 or BE. 1403.

LOST, black leather bill fold containing $20 bill, at Forum Theater, Thurs. night. Reard. RO. 4561.

NOTICES—MISC.

NOTICES—Of Special Interest

$1 WITH ad only repairs. Am. watch. $2 badly broke Swiss watch special. 1st prices reas. Wk. guar. 938 S. BDWY.

DRINK & drug habits treated. Neal three-day liquor treatment given at home. Neal Institute, off 217 W. 16th st. G. U. Neal, Mgr. WE. 5687.

5000 OLD COINS, on sale. 5c up. PAUL BURKS, Printing, 715½ S. Main.

50 WEST COAST hd. mde. cigars $2 Psptd. N. REUBEN, 521 E. 5th.

SPECIAL NOTICES—Miscellaneous

BETTER EARLY THAN TO MISS OUT. TELEPHONE YOUR SUNDAY ADS TO THE TIMES FRIDAY OR EARLY SATURDAY. MEtropolitan 0700.

GRAY hair restored without dyes or drugs. Free demonstration. LOUVAINE SYSTEM, 602 Brack Shops.

Baths and Massage

CENTRAL Institute. F. BARTON & Miss Ashe, nurses, electric cab., Swed. massage. Are you OVERWEIGHT? New price on reduc. course, no drugs, exercise or starv. diet. Results guar. Hrs. 9:30-7 Sun. 10-2. Suite 1005 BDWY. CENTRAL BLDG., 424 S. Bdwy. TU. 4142.

EXCLUSIVE massage parlor for both sexes. Will give massage & violet ray treatments; man and lady attendants. 116 N. MARENGO, Pasadena, Apt. 4.

ELECTRIC cabinet, Swedish massage, baths. KAARBY, KING & LEE. NURSES. Oprs. both sexes. Hrs. 9-9. Sun. 10-3. 919 CONSOLIDATED BLDG., 6th & Hill sts. TU. 4060.

SWEDISH massage, & sun ray treats. MISS DALZELL, assistant. Hours 10-6. Open Sun. R. 322 Grant Bldg., 4th & Bdwy. TU. 6850.

FOSTER treatment for good health, elec. cab. bath, massage, reducing treats., expert opr. both sex. Hrs. 10 to 6. Sun. 10 to 3. 105 E. VERNON.

ELECT. cab. & blanket sweats for rheumatism & neuritis, also special reducing treatments. 7276 FOUNTAIN AVE. GR. 4679.

EMMA CUTLER, D.C. 2109 Toberman. Exceptional success treating diseases of kidneys, prostate, bladder, uterus. BE. 1045.

DR. YONNIE WILLIS, D.C., massage & chiropractic, Edythe Willey, asst. Reduction and elec. cab. treat. Room 503, 136 W. 3rd. Hours 10-7 daily.

DR. MAY McCALL, chiro. adjust. sun ray & manipulation. 4433 S. Hoover. AX. 8657.

FRANCES E. WELLS, D.C. Chiropractic adj., manipulative treat. 214 I. W. Hellman Bldg. Hrs. 9-5:30.

VIOLET RAY, massage, rubs, vib., $1 up. (Oprs. both sexes.) 9:30, 6:30. 419 DELTA BLDG., 426 S. SPRING.

LUCILLE WEBBER & LeROY, TU. 1871. Sun ray, manipulation, chiro. adjust. 236 I. W. Hellman Bldg.

RUTH DAVIS, 1st-class manicuring. 212 So. Spring. Room 256. Sundays, 10 to 3.

TRICLAST sun rays. Med. vapor treat. DR. NOON & J. ISHAM. Miss Mays, asst. 1012 Cal. Bldg., 2nd & Bdwy.

CABINET sweats, baths, massage, reduction of weight, etc. Hrs. 9-9. Sun. 12-8. 254 S. BDWY. Off. 228.

SCIENT. bath, mass. for chronic rheum. Your home, ladies only. BE. 8505.

FIRST-class manicurist. Suite 418 UNION LEAGUE BLDG., 2nd & Hill. 10 to 6. Open Sunday.

INSTITUTE Electro-Therapy. Scientific massage, att. both sexes. VA. 0270. 323 Union League Bldg., 2nd-Hill.

STAR JAPANESE BATHS & MAS., internal and scrub baths. Oil rub. Oprtrs. both sexes. 217 N. S. Pedro.

MED. baths & mass., $1.50. Nurse in attend. Hrs. 10-5:30. Sun. 10 to 2. 255 W. 52ND PL., cor. of Moneta.

1ST CLASS manicure, Hrs. 10-8. Open Sun. 103½ E. 21ST ST.

TAR-O-SEPTIC MANICURING. 938 W. 6TH, SUITE 9-A. HRS. 10-6.

SWEDISH massage & violet ray treatments. Hrs. 10-6. 219 W. 11TH ST.

SWEDISH massage & baths, tri class treatments. 2008 W. 6TH. FI. 1294.

MRS. M. CURTIS, massage, scalp & vibra. treat. 932 W. 6TH. Apt. 7.

SCALP massage, tired bus. people. 1017½ S. Ardmore. Rear court. 10-6.

SWEDISH mass., cab. baths, elec. treat. Neyberg, 108 N. Spring. 9-7.

MOD. culture inst. Mineral treatments & scalp massage. 1910 W. 6TH.

MOVED, treatment rms., from 1018½ S. Olive, to 1110 S. Olive. Hrs. 10-7.

MABLE COYLE, CHRO., SCIENTIFIC MAS. 952 VALVERDE. AN. 2963.

REAL Swedish massage. JOSEFINA LARSON, 2020 W. Pico., Apt. 112.

SUN baths, 50c & 75c. Also dietetic board. 1851 N. BERENDO. 596633.

EQUIPPED massage parlor for sale cheap. 206 UNION LEAGUE BLDG.

EXPERT European masseuse, wide experience, priv. NELSON. VA. 5366.

Beauty Aids

ARE YOU FAT? WANT TO REDUCE? THE LADIES' REDUCING CLUB. Only place of its kind in Cal. Guar. to make you slender, strong and healthy. Ask Catherine Warring, 501 S. Union st., how she lost 6½ lbs. after her third visit. 14TH FLOOR, 408 S. SPRING. VA. 9139.

STAIHR-WAY TO YOUTH
Absolute satisfaction guaranteed. MAUDE STAIHR, Face Specialist. 710 S. Western ave. WA. 6426.

SEE ETHEL FRANCIS
For that SCHOOLGIRL COMPLEXION. 7201 Sunset Blvd. GL. 8104.

ELEANOR ADAMS TALBOT
Face rejuvenation. Hours 10 to 4. 521 Haas Bldg., 7th & Broadway.

Medical

ABRAMS blood test. No charge. Treatment rates low. Chronic diseases a specialty. 1419 W. 11TH.

SPECIAL NOTICES—Miscellaneous

Medical

DOCTORS SHORES & SHORES
Catarrh, deafness, head noises, hay fever, asthma, rheumatism, eczema, piles, epilepsy, goiter and other CHRONIC DISEASES of nerves, blood, skin, lungs, heart, stomach, bowels, bladder, kidneys, liver a specialty. 22 yrs. 501-502 Metropolitan Theater Bldg., 323 W. 6th st. Hours 9-5; eves. 6-8; Sun. 10-12.

DEAFNESS AND HEAD NOISES
New scientific treatment. No medicine to take. Nothing to wear. Bulletins sent free. Address B. box 598, TIMES BRANCH.

SPECIALIST for men, 34 years, see charts for those diseases. Vegetable medicine known and used only by himself. Examination free. 219 DOUGLAS BLDG., 3rd and Spring.

EASILY lose that FAT. New method. Safe. 305 STACK BLDG.

Sanatoriums, Hospitals, Etc.

ARROYO—CROFT
ABOVE THE FOG LINE
Ideal for asthma, rheumatic, convalescent, nervous & aged. Reservations for April maternity cases. 840 N. AVE. 66. Phone GAr. 2345.

GRADUATE NURSE WILL GIVE CONVALESCENT OR NERVOUS CASES THE BEST OF CARE AND ATTENTION IN HER OWN HOME. SPECIAL RATES. 592-760.

EL CONTENTO rest home, exclus. home for elderly people to whom we cater & give the most excel. care & attent. possible. 426 S. ADAMS. Glen. 2951-R.

SUFFERERS from tuberculosis, cancer, rheumatism, epilepsy, will do well to write for valuable information to M. G. L., office 1243 Wesley Drive, Long Beach.

HEALTH inst., quiet, sunny rooms, large grounds, mental, nervous, convls., aged. Moderate rates. 2637 PASADENA AVE. Capitol 4797.

ELYSIAN MATERNITY HOME, 1237 Elysian Park av. WA. 0260. Quiet, restful, personal care, very low rates.

L. A. Sanatorium, ac. & cr. disorders, hydro elect. mass., diet. Btle. cr. meth. 726 E. Adams. HU. 7753.

DARWIN Rest Home, new & exclusive, for aged & convalescent. Best of food & treatment. SUNLAND 1007.

"EVENTIDE INN" for aged, convs. & chronic, dietetic, individ. diet, physician & nurse's attend. GA. 3278.

RETIRED grad. nurse will take invalid in her Holly. home. HE. 0660.

EXCLUSIVE home for aged invalids. Grad. nurse. Doctor's ref. YO. 1337.

Society Meetings

STRANGERS' SOCIAL CLUB, meets Tues., Thurs., Sat. Music Art Hall, 233 S. Broadway, 7 to 11:30. Cards, games, mod. & old time dancing. Join us and get acquainted.

Detectives.

BECK GILMORE DETECTIVE AGCY.
We handle all kinds of cases. CONSULTATION FREE. TU. 3876. 323 W. 6th. R. 602. CA. 3663.

Chiropractic

HIGH blood pressure, liver, prostate gland, nervous & other troubles relieved. Why suffer? DR. BARTON, D.C., 210 Story Bd. Open eves.

CHIROPRACTIC TREATMENTS given at Los Angeles College of Chiropractic, 920 W. 16th st. Also at branch, 954 S. Broadway.

Auto Trips and Travel Offers

LOYD'S TOURIST TRAVEL CLUB
Auto tourists share expenses. Information, 725 S. Main. BR. 0240.

SHARE exp. your car. Chgo. or Indpls Address O. box 266, TIMES OFFICE.

PERSONALS—Business

WOMAN with 12 years' experience, executive detail wishes to change position. Can handle large volume of records and detail. Extensive experience in insurance and promotion companies. Seeking opening with company willing to pay for and needing clever business woman. Address W. box 185, TIMES OFFICE.

PARTIES who failed to consult with Senor Arturo Del Toro during his brief visit at the Hotel Biltmore with reference to the recently enacted Sonora laws may communicate with him at Hermosillo, Sonora, Mexico. Confidential.

7-ROOM new mod. home, Wilshire dist. Completely furnished, 4 bedrooms, 3 baths, gar. Owner going abroad, can give immediate possession if desired. Rent $450. Lease for 3 months or longer. Ph. WH. 7805, 8 to 9 a.m.

YOUNG Korean, high school education, trustworthy, looks for higher opportunity, companion & to serve gentleman, traveler, or family. Experienced in all managements of same. Also drives car. 54980.

FOR $1 will send you the formula for making Turkish Nougat, a delicious confection, easy to make at home. BARBARA LEE CANDIES, P.O. box 842, HOLLYWOOD.

FOR ADOPTION—3 sisters, age 3, 4 & 5 yrs. Healthy, well mannered, from good home. Adopters must have highest qualifications. Write box 512, Station C, Los Angeles for appoint.

FOUR orphans for adoption. Girl 8, boys 1, 2, 6. American. Parents deceased. Address K. box 285. TIMES OFFICE.

PYORRHEA CURED
OR MONEY BACK
1005 Loew's State Bldg. VA. 0203.

EXPERIENCED WRITER will analyze, revise, type your mss. Reasonable. EM. 5539 or EM. 1201.

CLUB memberships, golf, beach, athletic, etc. Terms. Bargains. Loans. BRACE, Detwiler Bldg. BR. 4144.

YOUNG lady desires part-time work. Stenography, typing, gen. office. WAsh. 3985.

TO adopt baby, will assist mother. Ph. DR. after 9 a.m. VA. 9357 or WH. 3092.

LADY, Parisian teacher, will give French lessons. Ph. DUnkirk 4816 after 5 p.m.

VALET, courier, interpreter, English, French, Italian German. 1st-class local ref. Wants pos. Ph. GR. 2805.

WANT to get in touch with exp. man in manuf. household refrigerators. Address Q. box 285, TIMES OFFICE.

EDGEWATER Beach Club, life membership. $550. Ph. 769464.

LIFE membership in Encino Country Club, attractive price. WH. 4545.

BILL H.—Call me at once, good news. V. H.

FOR sale, cheap, regular membership L. A. Tennis Club. GL. 1999.

ADVICE free & confidential. Matthews & Walter, Attys. 210 Douglas Bldg.

FALSE TEETH REPAIRED, 424 Bryson Bg. 2d-Spg. (Op. eve.) TU. 9392.

Inquiries—Missing People

ANY descendants of Joe Murray of Bradford co., Pa., please write W. R. Murray, 505 N. Elizabeth st., Peoria, Ill.

BUSINESS ANNOUNCEM'TS—Miscellaneous

ALL CLASSIFIED ADVERTISEMENTS FOR THE SUNDAY TIMES MUST BE RECEIVED BEFORE 7:30 P.M. SATURDAY. GET YOUR ADS IN EARLY.

AWNINGS—Windows painted, stripes, $5. Stores, $15. CAMPBELL, AXridge 0510.

DOUGLAS PRESS, printing all kinds. 1000 PRINTED BUS. CARDS, $2.50. 728½ S. SPRING. FA. 1368.

STOVE repairs, furnace, fireplace and chimney work, oil burners. AX. 0810.

WELDING, electric & acetylene. KERR'S SCHOOL, 752 N. Bdwy.

LOS ANGELES CAN CO., 308 & 312 San Fernando Blvd. CA. 0380.

Attorneys and Counselors

C. C. CASWELL, ATTORNEY
ADVICE FREE. General practice. Private, confidential. 206 WESTERN MUTUAL BLDG., 321 W. 3rd st.

ALL LEGAL MATTERS, ADVICE FREE. LEONARD, 902-904 Broadway Arcade. Also eves., Tues. and Thurs., 7-9. TU. 7668.

PROBATING estates, drawing contesting wills, advice free. Matthews & Walter, Attys. 210 Douglas Bldg.

ADVICE FREE ALL LEGAL MATTERS. Confidential. Frank G. Howe, 308-314 Hibernian Bldg. ME. 6566.

LEGAL ADVICE FREE—All CASES Open evenings. 503 CONSOLIDATED BLDG., 6th and Hill.

FREE law, family matters, estates, 20 yrs. exp. 546 Douglas Bg. Eve. 5-7.

Auctions and Auctioneers

AUCTIONEER—BONDED
WE GUAR. LARGER RETURNS. FURNITURE & HOUSEHOLD GOODS SPECIALTY. 20 YRS.' EXPERIENCE IN FURNITURE MERCHANDISING. PHONE FOR REPRESENTATIVE, GR. 7472. HARRY KAUFMAN, AUCTIONEER 801½ N. NORTON.

AUCTIONEERS—C. H. O'CONNOR & SON, Real Estate and Insurance, 309 Bank of Italy. Phone TR. 1081.

Professional Services

ACCOUNTANT, experienced, audits made, systems installed. Books kept. Reasonable charge. Call CARL D. OPP, C.P.A., TU. 2727.

FURS—Remodeling, Etc.

SAMPLE furs at wholesale; remodeling and repairing. J. Stevenson Co., 745 S. Hill (upstairs). TUcker 4306.

MFG. clean., repair, remodel. Ermine bleach, trimgs. 3963 WALL ST.

BUSINESS ANNOUNCEM'TS—Miscellaneous

Florists and Nurseries

FORCED SALE
STREET BEING CUT THROUGH MY NURSERY, SO I MUST SELL MY TREES, PLANTS & ORNAMENTAL SHRUBBERY AT A BIG SACRIFICE. COME NOW & SAVE MONEY ON ALL NURSERY STOCK. HARRY'S NURSERY. 6433 Santa Monica Blvd.

LEASE EXPIRES. BIG DISCOUNT. BUY NOW AND SAVE MONEY ON NURSERY STOCK. MUST SELL BY JUNE 30TH. NORTH VERMONT NURSERY. Cor. Sunset & N. Vermont. OL. 5618.

SUN NURSERY, WHOLESALE AND RETAIL. Special in shrubbery and rose bushes. AX. 1662. 650 E. Jeff.

Patents and Patent Attorneys

HAZARD & MILLER—H. Miller, formerly member Exam. Corps U. S. Patent Office, book on patents free. 506 CENTRAL BLDG., 6th & Main.

MARTELL, Pat. Atty. in L. A. 19 yrs. 124 W. 4th. Office 471. FREE ADVICE. MODERATE FEES. Searches made in Washington, $5.

KRUEGER, 405 So. Hill. Rm. 513. Patents searched, drawings, designing to make invention practical. VA. 5216. DElaware 4503.

PATENT & TRADEMARK information free. Moderate atty. fee. MARTIN P. SMITH, 221 Consolidated Bldg. ME. 4626.

F. E. MAYNARD, 20 yrs. experience. Patents, Trademarks, Copyrights. Reasonable fees. 704 S. SPRING.

Ladies' Tailoring, Millinery.

EXCLUSIVE TAILORING
To ladies and gentlemen, latest designs. Hand work. Best materials. H. HEINRICH, 1584 W. Vernon av. VE. 0266.

MODISTE, gowns, tailor, repair, imp perfumes, notions. 1521 GARDNER.

EDUCATIONAL—College, Private Instruction

NIGHT SCHOOL
AUTOMOBILE—ELECTRICAL and RADIO
Largest practical training school in the world. Shop work every Monday and Thursday evening, 7 p.m. (Also every week day.) VISITORS ALWAYS WELCOME. We train you quickly for big pay job in any branch of automobile or electrical work you want. Many jobs open right now in all branches of the business. ANY MAN can easily qualify. CALL OR WRITE FOR FREE INFORMATION. State which catalogue wanted.
NATIONAL AUTOMOTIVE ELECTRICAL SCHOOL.
4006 S. Figueroa.

EMPLOYED MEN, EARN, LEARN—with Los Angeles' own 160th Inf. soldier one night per wk., with real fellows. Insurance & social privileges, no cost to you, everything, plus pay, furnished. Apply at tent SIXTH AT HILL ST.

LOS ANGELES COACHING SCHOOL, high & grade. Day & night. Enter any time. 1609 W. 9th st. DU. 1416.

COACHING — GRADE AND JUNIOR HIGH SUBJECTS. BE. 6169.

Musical and Dramatic

IF you are interested in learning to play popular music on the saxophone, piano, violin, or banjo, call Theron Bennett, School of Music. 3290 W. Pico. EM. 1241.

TEACHER of piano, private lessons, $1. Class, 50c. 3 yrs. with Toronto Conservatory Music. ROchester 5679.

HOWARD CLARK, radio artist, teacher jazz piano and singing. DR. 9068.

GOOD VOICES WANTED for local opera. GLadstone 5265.

Professions and Languages

SPANISH private or class work. Rivas School. 145 S. Bdwy. VA. 4863.

FRENCH lessons. Succeeds with everybody. 54366 or DRexel 4406.

FRENCH conversational lessons by educated Frenchman. Reas. GL. 8646.

Dancing

WALTZ, FOX TROT & CHARLESTON
A beginner's course in class. Six hours' lessons and ten hours' practice for $5. PRIVATE LESSONS, 75c. WITH ORCHESTRA MUSIC. Matinee today. Gentlemen, 25c; Ladies, 10c. ATTENTION, MOTHERS: Children class course of 8 hours for $2.50. We guarantee to teach any one to dance who can walk. Theatrical Dance School. Experts in Buck & Wing, Waltz Clog, Chorus, Character, etc. WILSON'S PALAIS DE DANCE, 616½ S. Hill, between 6th & 7th. Ph. BR. 5107.

CHARLESTON, FOX TROT, WALTZ
PRIVATE LESSONS, 75c
Results guar. in 8 private lessons. Personal attention at all times. EDER'S PRIVATE SCHOOL OF DANCING, 520 S. Broadway (Above Tait's.) FAber 1797.

CHARLESTON — GUAR. REDUCED RATES, 75c PRIVATE LESSON, 75c. Fox trot, waltz, one-step, a course 15 lessons, $5. Practice lesson, 10c. NATIONAL COLLEGE, 739 S. GRAND.

PAYNES Academy announces new classes in ballroom dancing for adults and children. HO. 7367.

LATEST dances, lady & gentleman instructor. 1801 S. FLOWER. WE. 2650.

CHARLESTON, fox trot, waltz & classical. Smaroff, 2520 W. 7. DR. 2060.

2 YOUNG ladies will give priv. inst. to gentlemen beginners. FI. 1761.

CONTRACTORS—And Builders

DO YOU OWN A LOT?
LET US BUILD YOUR HOME
No discount, no money required.
4-rm. frame, complete $1850
4-rm. stucco, complete $1950
6-rm. stucco, complete $2800
EXCHANGE INVESTMENT CORP., 318 W. 9th St. SEE MR. ARNOLD. ME. 5396. Sundays appointments.

6 ROOMS—$3795
Artistic, special in Spanish or Italian design, 3 bedrooms, large closets, arched ceilings, oak floors, built-in features, free plans, 100% financing, no commission. Get our prices on other types of bldgs., and free service plan. See BLDG. DEPT. Suite 1317, Detwiler Bldg. ME. 3883.

BUILD NOW
I can finance your building. Call today and talk it over.
P. A. WEEGER, BUILDER.
4669 HOLLYWOOD BLVD. OL. 3006

WE will build and finance your home or income property 100%. Artistic designs and plans drawn to your individual wants.
REALTY IMPROVEMENT CO.
618 Wright & Callender Bldg. TU. 2934.

HARDWOOD FLOOR POLISHING
Small bungalows $6 & $7, special prices on large homes & ballrooms. Kitchen linoleum waxed & polished, $2. All polishing done with electric polishers. F. H. Wendler, CA. 6180.

MIAMI (FLORIDA) BUILDER will build and finance residences and apartments on well-located lots. Address K. box 212, TIMES OFFICE.

4-ROOM, $1500, 5-room, $1800, double $3600, plans furnished. C. WESLEY TAYLOR, 1121 Black Bldg. MAin 4218.

WILL build 4-rm. bung. for $1400 & up, 5-rm. stucco, $2325 & up. 841 FLORES ST., West Hollywood. WH. 4402.

125% FINANCING ON HOMES. Free pictures, plans. 606 UNION BANK BLDG. TU. 2163.

REPAIRING of all kinds, stucco, cement plastering, roofing. Quick service. Prices reas. DR. 4716.

PLASTER patching, interior and exterior, good work, prompt service. VE. 5440.

DESIGNER & BUILDER. ESTIMATE GIVEN. GEORGE GARDNER. UN. 0755.

100% FINANCING, Ray Building & Finance Co., 401 National City Bk. Bldg. TRinity 7581.

GARAGE, $45 up, any size, anywhere, shell of small house, $150. 618 W. 54TH ST. Phone AX. 3781.

DOWD & SWANSON—
Builders of many homes. We finance. 421 S. Western ave. Ph. WA. 5614.

GARAGES, BEST IN CALIF., 10x16, $65. 12x18, $70. BLT. ON LOT. AI LUMBER. 1121 E. 63RD. AX. 5648.

PAINTING, tinting, paper hanging. W'kmanship, material AI. AX. 3299.

I CLEAR your lot & finance 100%. Home or inc. No bonus. AX. 2686.

LET us figure your alterations, carpenter & cement work. UN. 3533.

RAT proofing, concrete and cement work. Day or contract. DR. 1536.

HARDWOOD floors machine sanded, cleaned, wxd. Hansler, EM. 7324.

PLASTERING, CONTRACTING, REPAIR & FANCY PAINT'G. AX. 6658.

CARPENTERING, cement & small repair jobs. 3107 W. 10TH. DR. 1089.

PLASTER, brick work, tile, rat proofing & alterations. WE. 1524.

MAN with power saw wants work. WH. 9166.

CARPENTER, builder, house repair all kinds. Very reas. 581476.

CARPENTERING, builder. Plans free. Repairing. DRexel 5766.

REP. cont. full equip. for frame & brick bldg. Full crew per. OX. 2265.

YOU will save money on your painting cost if you call 598-475.

CONTRACTORS—And Builders

Architects

PLANS and spec. $7 per rm. Work guar. Offices, 551 N. Vermont. OL. 4622 or 1040 S. Bdwy. TR. 8531.

Cement Work

RAT PROOFING & CEMENT
PAY IN 6 TO 10 MONTHS
Cash prices on credit. Coast Concrete Cont. Co. 1614 Cahuenga. GL. 2971.

We will rat proof your bldg. Call Paul Dollan, MA. 4218. 1121 Black Bldg.

CEMENT work, 1st class wkmnshp., guar. Est. free. Haglund. WH. 0575.

CEMENT work, all kinds, also free estimating. Prices right. GA. 0211.

CEMENT work, all kinds; free estimating. Prices right. DE. 4539.

Engineering, Drafting Surveying

Architectural plans drawn, $15, 3 sets. 517 Bryson Bldg. Open 9 a.m. to 9 evenings. TU. 9086. 145 S. Spring.

Roofing—New and Old

COMPOSITION ROOFING, NEW & REPAIRING, BEST MATERIAL USED, REASONABLE PRICE, 1ST CLASS, GUARANTEED WORK. 1691 W. JEFFERSON. 766-196.

ROOFS repaired, painted. "Scott the Roofer." 1336 Maple. WE. 4673.

OLD roofs repaired, reshingled, painted, leaks guar., est. free. TH. 1449.

Bids Wanted

CONTRACTORS & sub-CONTRACTORS, to figure on apts., bungs., brick bldgs., etc. CAL. STATE ASSN., CONT. & BLDRS., 206-16 Chamber Commerce Bldg. TR. 9077.

Cesspool Cleaning, Septic Tanks

CALIFORNIA CESSPOOL CLEANING CO. DR. 1512. Underground drainage.

ACME Cesspool Co., pumping & construction. DRexel 3158. DU. 3489.

EMPLOYMENT

WANTED—HELP—Male

ADVERTISEMENTS under this heading are restricted to those offering bona fide positions without any investment required. Positions requiring an investment will be found under the heading: "Investment Required." Educational ads will be found under the heading: "Educational—School, College, Private Instructions." "Business Training Courses and To Learn Trades."

Miscellaneous

ACETYLENE welder, 75c-80c hr. Ac. welder, 70c hr. Shingler, $1.35 per th. Ornamental blacksmith, $7-$8 day. Structural layer out man, 75c hr. Concrete pipe makers, layers, contract. Rope maker, scale. Lime kiln operator, $6 day. Laundry driver, com. Cooks, flunkeys, dishwashers, janitors, porters, bus boys, ranch hands, teamsters, irrigators, chore men, milkers. Married milker, $90 mo., house. Janitor, maid, apt. house, $100 mo., apt. Married orchard man, $90 mo., house. Married rancher, alfalfa, $90 mo., house. Married milker, $120 mo. MURRAY & READY EMP. CO., 504 Towne ave.

QUICK ADVANCEMENT
and good pay in the outdoor advertising business for men of honesty & ambition. We are operating in scores of cities throughout U. S. About to expand on the coast and have openings for a few more men who will be trained for splendid perm. positions paying $300 per mo. & up. Can earn while you learn. Apply 9:30 to 11 a.m. and 3 p.m. Suite 1029 CHAPMAN BLDG., 8th & Broadway.

MEN WOMEN
You can't make $300 weekly but you can eat every day and make an honest wage, calling on business men and women. NO STOCK TO SELL.
A community project backed by the community, supported & endorsed by all LEADING BANKERS, BUSINESS & PROFESSIONAL MEN. If you are willing to earn from $35 per week up. Call at Room 7, ARCADE BLDG., Inglewood, Cal.

WANTED—Young man, experienced in securing tenants for vacant stores and general real estate business. Must know Los Angeles and vicinity. One with auto preferred. Address D. box 485, TIMES BRANCH.

DRIVER, dry cleaning route. Must be experienced & known in Southwest section of city. Established route to right man. BILLET BROS., 4409 W. Pico.

MAN for laundry route. One with house-to-house selling experience preferred. Must be able to furnish cash bond. See MR. VOGEL, Nu-Way Laundry, 779 Towne.

EXPERIENCED real estate salesman, familiar with Los Angeles & vicinity, for IMPROVED PROPERTY DIVISION. Apply 9 to 12, HARRY H. CULVER & CO., 620½ W. 6th st.

MACHINISTS, 2, all around $169
Sheet metal worker $169
Elec. welders, 2......$152
Pipe fitter, country...$117. R. B. Hummel Bros. Agy., 529 Towne ave.

WANTED, night man who understands washing cars, salary & commission. Must be responsible and furnish small cash bond, references. Gay's Buick Service, 531 Venice Blvd.

SR. ACCOUNTANT
Steady emp. for qualified man. Pub. work. $275. HUMMEL BROS. (Agcy) 529 Towne ave.

WANTED—Colored man to operate wash rack in SUPER SERVICE STATION. Must be live wire. Ph. TU. 4263.

WANTED—Neat-appearing man. One with some selling experience preferred, but not actually necessary. 627 S. BROADWAY, RM. 412.

MAN, young, ambitious, to take orders with field manager. Must be satisfied to earn $25 per week while learning. Rm. 614, 130 S. BDWY.

AUTO MECHANICS, fender & body men, carburetor men, painters, trimmers. AUTOMOTIVE AGENCIES, 1263½ So. Figueroa.

CAFETERIA MANAGER
Exceptional opportunity for high class man with refs. Hummel Bros. (Agcy.) 529 Towne av.

YOUNG man to take orders, no exp. req. Apply spec. order dept., Rm. 434, 226 W. 4TH ST., at Bdwy.

MEN to peddle Riley's Taffy, must be neat, clean and willing to work for a living. 6611 SAN PEDRO ST.

REFINED man, pleasing personality, over 25. To work from 1 to 5. 1107 W. 7TH ST. See Mr. Hill.

WANTED—Independent laundry driver with route, for new laundry, large commission. BE. 7547.

CITY salesman required for special work. Perm. if satisfactory. 9:30 a.m. R. 100, 516 S. FIGUEROA.

TRUCK MECHANICS & others. AUTO EMP. AGCY., 702 E. 8th st.

MAN for pos. Good pay, steady work. 4006 Santa Monica, corner Sunset.

WELL dressed young man, steady work, good pay. 5867 MELROSE AV.

NEAT Japanese school-boy. 575 N. GOWER.

STEWARD oil co., boarding hse. $200. Hummel Bros. (Agcy.) 529 Towne av.

Store and Office

WANTED—
Credit man as assistant in jewelry installment house, one who can handle correspondence and help at bookkeeping. Must furnish A-1 references. Open evenings. See Mr. Lipton.
LIPTON'S DIAMOND HOUSE
342 The Pike, Long Beach, Calif.

SENIOR accountant $200
STENO., secretary $175
BOOK-KEEPER, young $135
BURROUGHS bk-kp. ......$90-$100
STENOGRAPHER ......$135-$150
Los Angeles Coml. Service, (Agy.) 711 Van Nuys Bldg., 7th & Spring.

SHOE salesman, imp. Valley $150
TEMP. steno., desert town. $35 wk.
R.R. frt. biller, Underwood $125
STENO., bk-kp., tires $125
CLERK, 21, R.R. filing $100
Pacific Audit & System Co., Inc., 529 Story Bldg. (Agy.) 6th & Bdwy.

TYPIST CLERK, lumber $100
BURROUGHS BKPR., bank ....Open
ASST. BKPR.-Typist $108
JUNIOR CLERK, H.S. grad. $85
STENOGRAPHER $125
BUSINESS SERVICE BUREAU
412 Spreckels Bldg., 714 S. Hill. Agy.

ACCOUNTANT, semi-senior, by certified public accountant. Splendid opportunity for university graduate with some experience. Apply in own handwriting, stating age, experience and salary expected. Address D. box 578, TIMES BRANCH.

ACCT. ......open
STENO., Ctry ......open
TAX searcher $165
BK-KP., F. C. $150
PAYROLL clerk $120
CONSOLIDATED AGENCIES INC. 215 W. 7TH. (Agy.) SUITE 922.

OFFICE MAN, some steno public utility, north; warehouse records distribution, reports, salary and house. F. S. BEAVIS, Agency since 1912. "EVERYTHING HUMAN FOR THE OFFICE." Chapman Bldg.

BILL clerk wanted by engraving & electrotyping concern. Competent & reliable young man to take charge. Must live at home. State age, salary, & ref. in first letter. Address W. box 285, TIMES OFFICE.

ACCOUNTANT by accounting dept., large Oil Co. First-class man, experienced in general accounting, especially pay roll & material distribution. None other need apply. Address D, box 384, TIMES BRANCH.

WANTED—HELP—Male

Store and Office

ACCOUNTANT for Short Line R.R. Must have experience all branches R.R. accounting and rate experience extensive enough to cover revision of way bills, divisions & interline settlements. Man must be able to prepare annual & accounting reports required by Interstate Commerce Commission. Headquarters in small town. Good living conditions. In application furnish full particulars. Salary $250. Address D. box 422, TIMES BRANCH.

YOUNG man at once for book-keeping and general office work. Position permanent with old established firm. Prompt, neat, accurate and willing. In making application give age, nationality and references. Prefer one acquainted Los Angeles and Southern California territory. Reply address K. box 121, TIMES OFFICE.

WANTED
Stenographer, general office clerk, around 30, preferably experienced in personnel work; California camp; near small town. Knowledge of Spanish essential. Prefer musician. Salary $150; board and room, $47.50. Reply in detail and state when can report. Address K. box 232, TIMES OFFICE.

EXPERIENCED
LADIES' TAILOR
and
DRESSMAKER
APPLY
EMPLOYMENT office, 7th floor.
THE BROADWAY DEPT. STORE

CIVIL ENGINEER DESIGNER—Reinforced concrete experience. SALESMAN, motion picture exp. Bogardus Employment Service, 852 Com. Exch. Bldg., 8th & Olive.

LARGE corporation has exceptional opening for young man, typist, bet. 18 and 22, in L. A. branch. Write giving qualifications. Address D. box 402, TIMES BRANCH.

GROCERY clerk & deliver only. L. A. experience, need apply. Steady work. MARTIN'S MKT., 1103 Farnsworth ave.

ADDING machine boy, bank exp....open
Burroughs bk-kp., bank exp....open
SUMMERS & SUMMERS, (Agcy.) 216 Consolidated Bldg., 607 S. Hill.

CLERICAL, age 20-22, $20 wk. L. A. Emp. Bur. (Agy.) 618 Cons. Bldg., 6th & Hill.

ASST. BKPR., young, beach $115
ELLIOTT-FISHER BILLER $110
517 Merritt Bldg., 8th & Bdwy.

BOY for HARDWARE STORE, wait on trade and make deliveries. Ph. GA. 0458.

Business Training Courses

SALESMANSHIP COURSES
Home Study. Personal Classes
LA SALLE EXTENSION
University of Chicago under
U. S. STAR SALESMAN
Vocational advice free. Headquarters 815 S. Hill. Suite 206. (VA. 0402.)

MEN AT PRESENT EMPLOYED but not satisfied with future possibilities, who wish to enter foreign trade field. Apply 328 STACK BLDG. UNTIL 7 P.M.

RADIO operators trained quickly in Y.M.C.A. School. Day or evening classes. Special code practice for govt. exams. 715 S. Hope. TR. 4751.

Salesmen and Solicitors

Everyone knows there is a big rush for hillside homes. We are selling the best, Glendale Park Manor. Can place 3 high class salesmen with cars in permanent positions. See MR. HANNUM, 8:30 to 11 a.m.,
301 Hillstreet Bldg.
815 S. Hill street.
W. W. RAINEY ORGANIZATION.

SALESMEN
If you will call, give me 10 minutes to tell you the story, and then visit our acreage and small Farm Subdivision. Have a real Ranch Dinner and hear the Best Lecturer in Southern California that sells the property for you. You will go to work on this deal. Top commission.
SEE MR. MORRILL
OR MR. McDEVITT.
800 LANE MTGE. BLDG.

SALESMEN making $100 weekly selling "The Service That Saves," every motorist willing to buy our club memberships, $5 yr., 2 yrs. $10, including $1000 personal accident policy. Territory open for managers. Exp. not nec. CALIFORNIA PIONEER AUTOMOBILE CLUB, 502 National City Bank Bldg., 810 S. Spring.

SALESMEN
YOU HEAVY HITTERS, HOW DOES $100 PER ORDER STRIKE YOU? WHILE THIS LASTS IT'S GOOD FOR $1000 PER WEEK, BUT YOU MUST BE GOOD. WE ARE IN THE CHAIN STORE BUSINESS. NOT A STOCK DEAL. CALL 9:30 TO 12:30. 201 DELTA BLDG., 426 S. SPRING.

DISTRICT MANAGER
Experienced, financially responsible specialty salesman, those having sold computing scales, slicers, preferred, for a new specialty offering unusual high earnings on straight commission basis. Reply with full details and phone number. Address O. box 14, TIMES OFFICE.

SALESMAN
ROMOLA PROPERTY
Prospects furnished to salesmen.
We furnish the closers.
$270,000 sold Sunday.
1800 W. 7TH ST.

SALESMEN FOR N. HOLLYWOOD LOTS
Plenty of prospects, leads furn., need men to follow up and sell. Good commissions.
F. C. WOOD & CO.
712 Lankershim Bldg. TUcker 1882.

ATLANTIC CITY on the new Main 100-foot Atlantic Blvd. Will open Sunday. Quick action and big money for a few live-wire salesmen. There will be plenty of prospects on property.
SAMUEL M. DUDLEY CO.,
196 E. Florence ave.,
Huntington Park.

AUTO salesmen. To hard-working men we have a very attractive proposition selling Ford cars. Your efforts, properly applied, will bring a handsome return in money. Floor days are given & every possible assistance in closing your deal. Call A.M. only. CLINTON L. CLARK, 2319 W. Pico. BE. 6072.

SALESMEN
Wanted 2 energetic men who want a good permanent position & will work for advancement. Good pay if you are able to qualify. Must be able to furnish A-1 references. See GEO. M. PEPPER, MGR., Aetna Automobile Ass'n, Inc., 216 & 220 Cal. Bldg., 2nd & Broadway.

SALESMAN acquainted with garage & service station trade. To sell staple line to established trade in the city. Must have car & give bond. This opportunity pays salary and commission & is only open for hard worker. Give your experience fully. Address W. box 296, TIMES OFFICE.

SALESMAN to place new specialty device with merchants. Must have both character and ability. A legitimate proposition worth looking into that pays good money and is not worked to death. Call at 18 BUSCH BLDG., Vermont & Wilshire, mornings after 9:30.

HIGH-grade salesman only; as closer on Kelvinator electric refrigerators. Experience, personality and appearance the qualifications. Prospects waiting. Apply immediately. Stone, 1416 W. 7th st.

WANTED—Salesman to represent the automatic Tension Screen Co., prefer one acquainted with architects and builders, and able to read plans. To sell improved roll and steel-stile screens. Apply 1561-63 VENICE BL.

SALESMEN—3 HARD HITTERS FOR road; large corporation; interesting work; no selling; no samples to carry; large income, steady employment; character, industry and aggressiveness necessary. 411 South Main st. Room 405.

WANTED—ROUTE MEN for a food product. A repeater that will pay well. Restaurant, butcher and market trade. BETTER PRODUCTS CO., 1322 S. MAIN.

INDUSTRIAL insurance salesman can make a connection that will make him more money than he ever hoped to make. 1000 LANE MORTGAGE BLDG. Mr. Sappington.

SPECIALTY SALESMEN to travel, established territorial representatives. Must have auto. Earnings should be large. Address D. box 387, TIMES BRANCH.

SALESMEN of refinement for special work. Must be capable of earning $600 per month or better. Not stock or real estate. 302 INSURANCE EXCHANGE BLDG., 9th and Olive.

WANTED—HELP—Male

Salesmen and Solicitors

BEVERLY HILLS

MONEY-MAKING OPPORTUNITY

FOR ONE MAN

We have an opening for just one salesman who is qualified to specialize on sale of high-grade Beverly Hills residences.

None but experienced man with good record need apply.

Please write us details of your qualifications. All communications strictly confidential.

GEO. E. READ, INC.
467-9 Beverly Dr., Beverly Hills. Phone OXford 6177.

S-A-L-E-S-M-E-N

S-A-L-E-S-L-A-D-I-E-S

OF IMPRESSIVE PERSONALITY CAPABLE OF INTERVIEWING PEOPLE OF WEALTH AND REFINEMENT, OFFERING AN UNUSUAL, ATTRACTIVE, SO. CAL. PRODUCT. WITH NO COMPETITION.
ONE WITH AVERAGE ABILITY SHOULD MAKE FROM $50 TO $100 WEEKLY. CAN USE A LIMITED NUMBER ONLY.

810 W. 10TH ST.

E-V-A-N-S-M-I-T-H.

$10,000 PER YEAR

S-A-L-E-S-M-E-N

Our proposition offers greater possibilities to the real salesman than is offered in any other line.

A genuine opportunity to associate yourself with strong organization. Dignified, permanent & exceptionally profitable.

ASK FOR MR. GILLEN.

501 Lane Mortgage Bldg.

CLUB-CABIN SITE-MAGAZINE
We can use 5 men on our membership committee. A chain of Club Houses & Lodges, located at Hemet, Big Bear, Baldwin, Huntington, Tahoe, Silver, Medicine, Almanor & Eagle Lakes. Three locations in Bishop country, Santa Ynez, Trinity & Feather Rivers and on Mt. Pinos, all in U. S. National Forests and all in one membership. Low opening price; real leads. Top commission daily.
CALIF. GUN & ROD CLUB
521 Sun Finance Bldg.

SALESMEN
BE HONEST WITH YOURSELVES; INVESTIGATE EARNING POSSIBILITIES OF BUILDING AND LOAN ASSOCIATIONS. NO SALES RESISTANCE. NOTHING TO SELL—OUR MEN MAKING $20 PER DAY. APPLY MORNINGS, GIBRALTAR BUILDING AND LOAN ASSOCIATION, LOBBY BLACK BLDG.

BROKERS AND SALESMEN
Best poultry ranch buys in So. Cal. Down payment of $500 to $1000, balance easier than rent. Beautiful modern homes, garage and any size poultry house. Wonderful location with all city conveniences. Improvements at wholesale cost. Act quick, it's selling.
TRUITT & WILLIAMS,
744 W. 10TH ST., Riverside.

SALESMANAGER
Have you ten A-1 subdivision salesmen. 25% commission, also share in profits. Improvements include school on property, city water, sidewalks and curbs, $100,000 building program under way. You finance sale. Call our expense. 624-92. BAKER & DEUPREY, Heartwell Bldg., Long Beach.

EXPERIENCED real estate salesman to handle Hollywood business properties, also man to handle store leases for large realty corporation. Excellent opportunity and full cooperation. Address K. box 123. TIMES OFFICE.

EXPERIENCED stove salesman, wholesale man, familiar with both city and country, preferred. Must have car. Good opening for right party. Address D. box 398. TIMES BRANCH.

WANTED, SECURITY SALES MANAGER, to sell balance of issue of established Cal. Corp. This position is one of responsibility. Best of references must be furnished. Flexo Lath Co., Alvarado & Wilshire Bvd.

WANTED—A good reliable real estate firm to sell about four hundred lots near Beverly Hills, and the site of the new university. They are priced to sell. M. J. MULVIHILL, 337 E. First st. Tele. 648480, Long Beach.

SECURITY salesmen for high class financial issue. Old established company paying regular dividends. 223-230 MARKWELL BLDG., Long Beach.

AUTOMOBILE SALESMAN
Well established Paige-Jewett line. Must have experience selling new cars. No local competition. Write. Address L. box 315. TIMES OFFICE.

WANT salesman and stock man for wholesale paint and hardware in San Diego. Must be experienced in city sales. Apply OAKLEY PAINT, 737 Antonia.

MEN to demonstrate & sell household appliances, salary and commission. 210½ W. 10TH.

IF YOU can furnish leads or sell stock in concern considered to be the biggest and best of its kind in the U. S. call room 401, KNICKERBOCKER HOTEL.

SPECIALTY men, sell The Adograph. No competition. Good commission. See MR. FLEISSNER, 305 North Broadway.

DIVISION MANAGERS—
On fast-selling west side property, excursion method. See Galliger & Putnam, 708 W. 6th st.

TIRE SALESMEN to call on wholesale dealer accounts. State age, experience, salary expected. Address K. box 41, TIMES OFFICE.

WANTED—Salesmen to sell several thousand bbls. warehouse stock, Portland cement at low price. Phone TU. 3906.

BOND salesmen for high class new issue. Introductions furnished. References required. 327 INSURANCE EXCH. BLDG.

1 HIGH-GRADE salesman wanted. Proposition appeals to investors. Big money for you. See BELL, 324 Chapman Building. TU. 4206.

EXPERIENCED specialty salesman, salary & comm. if you can qualify. Call a.m. 414 W. 8TH ST.

WANTED—2 coupon agents. RABB STUDIO, 335 Spurgeon Bldg., Santa Ana.

SALESMAN, some prospects furnished. Pacific Duco Auto Finishing Co. 550 S. KENMORE.

SALESMAN, crew manager with thorough knowledge of adv. sales. 505 DETWILER BLDG.

WE want a good exchange man. HERNANDO D. WOOD CO. 412 Title Insurance Bldg.

WANT hard workers, exper. unnec. We will instruct you. MR. HERBST 1040 S. Broadway, 2 to 5.

SPECIALTY SALESMAN, splendid opportunity salary & comm. Car furnished. Call a.m. 2135 W. Pico.

LIFE INSURANCE
For best contract in Calif., see THOMAS, 302 Builders' Ex. Bldg.

LIFE insurance salesman can secure excellent contract with chance promotion. Apply 845 S. FIGUEROA.

SALESMEN for closest-in subdivision in city. Big pay. Fine opportunity for hustlers. See owner, 733 W. 7.

WANTED—High-grade salesman, sales book or printing exp. preferred. McKee Sales Book Co., 1040 S. BDWY.

SUIT club boys, want a hot one? Ph. TU. 7844.

SALESMAN & routeman, references, steady position. 949 E. 21ST ST.

LIVE wire with car, splendid opportunity. Call at 1439 W. 7TH ST.

WANTED—HELP—Male

Salesmen and Solicitors

MEN

READ THIS 4 TIMES

Let it sink in in order to arouse you from your lethargy. We can make you make big money in the money field. Present force making more money than any other selling group in California. Years and years of work ahead. Profit-sharing program taking the thrifty people by storm.

Apply

Suite 330 Stock Exchange Bldg.

639 South Spring St.

SALESMEN

50 PER CENT

COMMISSION

FULL OR PART TIME. INCOME POLICIES PAYING FULL BENEFITS FOR EVERY SICKNESS AND ALL ACCIDENTS—ONE DAY TO A LIFETIME. SAME PRICE FOR ALL OCCUPATIONS. BOTH MEN AND WOMEN WRITTEN. LOWEST RATES. MUTUAL BENEFIT H. & A. ASSN. LARGEST OF ITS KIND IN THE WORLD. 514 PERSHING SQUARE BLDG., LOS ANGELES.

SOLICITORS

GET THIS!

We pay $20 for 12 prospects and $25 for 15 prospects, plus a good bonus. Have the newest and best proposition on the market. Property close in and priced to sell. We give your prospects free excursion, hot lunch and rousing lecture. We have sold $100,000 worth of property in this addition within a short time and have solicitors making $40 to $75 weekly.

C. W. RICE.
627 Story Bldg., 6th & Bdwy.

S A L E S M E N

BUS & PRIVATE CAR

We are doing the business, our books are open for your inspection as to actual sales. If you can sell and appreciate good property and staunch co-operation we need you. No cigarette fiends or drifters wanted. Clean, manly fellows can make it with us. See MR. BATTREALL, mornings only, 229 Merchants National Bank Building, Sixth and Spring streets, Los Angeles.

SALESMEN, an established $17,000,000 corporation, operating 73 retail stores, is now entering the direct selling field, and offers an unusual opportunity to men who qualify. Apply after 9 a.m. 1207 RIVES-STRONG BLDG.

WANT ENERGETIC, reliable married man to take full charge of established district for "Caswell Coffee" in L. A. Must have light car. Permanent position with advancement for right man.
COCHRAN BROS., 1601 Griffith ave.

WANTED—
Washing machine, ironer & sweeper salesmen. Apply at WASHER WILSON, 5316 S. Broadway or 5603 Whittier Blvd.

SALESMAN
High grade security salesman on a financial proposition. Room 401, 609 SO. GRAND.

WANT membership salesmen for new beach and country club. Great proposition. Call at once. 402 COM'L EXCH. BLDG., 416 W. 8th st.

SALESMEN—Splendid opening in live business opportunity office for hustling, live wire men, exp. not essential. 354 S. SPRING. Room 812.

WANTED—TWO SALESMEN. APPLY 8029 SANTA MONICA BLVD.

Trades

TO GET IN TOUCH WITH MAN WHO KNOWS COMMERCIAL GALVANIZING, ONE WHO CAN INSTALL PLANT AND TAKE CHARGE OF SAME. ONE WHO QUALIFIES, TREATED ACCORDINGLY. ADDRESS W. BOX 83, TIMES OFFICE.

EXPERIENCED working foreman, table and chair factory, competent to take full charge. Start at once. State age, nationality, experience and full particulars. Address D. box 364, TIMES BRANCH.

EXPERIENCED TAILOR
WANTED AT
1005 MAPLE AVE.

GLASS BLOWERS with experience in technical glass tube work. Steady employment; good wages.
ELECTRICAL PRODUCTS CORP.,
1128 Venice Blvd.

TOOLMAKER WANTED—With eastern experience in fine work. Give experience in letter. Address K. box 241, TIMES OFFICE.

PERMANENT chaser on Sterling Holloware. State particulars, class of work, rate of pay, etc. Address K. box 236, TIMES OFFICE.

CARPENTER wanted, to do $300 worth work in exchange for rent of 4-rm. house, 2720 Benedict. DR. 8764.

EXP. cutters for ladies' coats & suits. If work is satisfactory will pay his fare. TITUS MANUFACTURING CO., Portland, Or.

WANTED—Electric welders & pattern-makers. METAL TRADES MNFRS. ASSN., 326 Wilcox Bldg.

WANTED—Experienced fancy spotter, steady work. UNITED CLEANERS & DYERS, 1475 S. San Pedro.

OIL-tool mechanic, lathe hand. BUENA PARK MACHINE SHOP, 20 mi. south Buena Park, Cal.

BLACKSMITH or ORNAMENTAL iron worker. See ad in Business Oppor. Address C. box 446, TIMES BRANCH.

WOOD workers and body trimmers, experienced in building motor stages. Apply RM. 204, 329 E. MARKET.

BATTERY MAN AT 64TH ST. AND NORMANDIE AVE.

FIRST-CLASS DIE MAKER
Apply 3850 MINES AVE.

CARPENTER to figure labor cont. on 4-rm. hse. Plans at 1014 Stockbridge.

AMERICAN shoemaker, Goodyear man; also shoe shiner. 3003 W. 7th.

To Learn Trades

FREE MOTION PICTURES
Come to NATIONAL AUTOMOTIVE & ELECTRICAL SCHOOLS Monday evening, March 22nd at 7:30 and see the best educational picture program we ever presented. Three great pictures. Electrical and automotive subjects. Interesting and highly instructive. Story of water power, generation of electricity, its uses and application to our life. Story of motor trucks. Animated story of gas engines. The best two hours you ever spent. COME AND BRING YOUR FRIENDS, Monday, March 22nd, 7:30. NATIONAL AUTOMOTIVE & ELECTRICAL SCHOOL, 4006 S. Figueroa.

LEARN BARBER TRADE
American Barber College, 324 E. 5th. 26 years in business. 74 chairs in operation. Wages while learning. Jobs guaranteed.

MacDONALD WELDING SCHOOL—Acetylene and electric arc. 113 W. Washington. Phone WE. 3712.

Chauffeurs and Teamsters

GEO. B. REMINGTON Funeral Home, 1133 S. Flower, can use new 7-pass. closed cars with drivers for funerals. Applications must be made by owner with auto. Do not phone.

Hotel, Restaurant and Club

RELIABLE sober caretaker for employees' club, California mining camp. Must be good barber. Run cigar and candy stand. Prefer middle aged, ex-service man. Principal revenue from barber shop and concession. Reply in detail. State when can report. Address K. box 335, TIMES OFFICE.

Professions and Vocations

MALE NURSE
For industrial work. Must be gentlemanly and of good appearance. First class on dressings, etc. Good salary with living accommodations to right man. Apply immediately with phone & full particulars. Address Q. box 294, TIMES OFFICE.

DENTIST wanted, high class experienced advertising man as manager of 15-chair advertising office. Exceptional opportunity to right man. Must have had previous experience and ability to manage large office. Salary up to $150 wkly. Apply DR. FAIRFIELD, 536 S. Bdwy., L. A.

TWO assistant control chemists with about two years or more college training. Salary $125 to $150 to start. Address K. box 234, TIMES OFFICE.

JUNIOR draftsman, experienced in mechanical lines for work on auto body building. Apply RM. 204, 329 E. MARKET ST.

TENOR for church choir. Good reader of music. $30 mo. Call DU. 3747.

WANTED—HELP—
Female
Household and Domestic

WANTED—Experienced white child's nurse or nursery governess to care for baby 10 mo. and boy 4 yrs., country place, on car line, 45 min. from Los Angeles. Excellent wages. Must be free to travel. References required. Address R.R. 1, Box 622, SAN GABRIEL.

WANT white woman, good cook and general housework; family five, wages $75 per month; your own private room and bath. Apply M. B. RAPP, 226 Santa Monica Blvd., Santa Monica. Phone 21112.

GOOD salary & permanent position in Beverly Hills bungalow for 2 white girls, possibly sisters. 1 to act as cook, the other to care for 2 children. OX. 6729.

WANT woman for general housework, good home in the country, 2 children, good wages. Ph. San Fernando, Black 1821, or write Mt. of Olives, San Fernando, Route A.

COOKS, couples, all domestic workers, rely on BEVERLY agcy., for best jobs in L.A., Hollywood, etc. Courtesy at 498 CANON DRIVE, Bev. Hills. OX. 5706 & 4706.

WANTED—Neat, efficient English or American Protestant woman to do 2nd work for 2 adults. Wages $75 mo. Apply 919 W. 28TH ST., Sat. today between 9 a.m. to 1 p.m.

CAPABLE young white woman for cooking & housework in small home in Hollywoodland. 2 adults & 2-year-old girl. Stay on premises or go home nights. $45 mo. GR. 6729.

A-1 COOK, $125. ASSTS., $75-$90. 7 WAITRESSES (SMALL,) COUPLES. WHITE. CALL AT ONCE. OL. 3715. HOLLY. EMP. AGCY., 4366 SUNSET BLVD.

WHITE Protestant girl, genl. housework & cooking; 4 in family; 6 rms. Hollywood. References. Best wages. 5460 FOUNTAIN AVE. HO. 7379.

YOUNG woman for general housewk. Home in Hollywood, mother employed, good home, permanent to right party. 1333 S. LOS ANGELES ST.

POSITIONS open cooking and general housework, good jobs, also need waitresses and chambermaids. GEN. EMP. AGCY., 1650 Cahuenga.

RELIABLE white woman for general housework & cooking, young couple with baby, $60. Call RO. 1746. Sat. a.m., bet. 10 & 1 p.m.

YOUNG Swedish or German woman; plain cooking, light housework, infant washing. 2 adults. $50 mo. EMpire 8481.

WANTED—Colored woman for cooking and housework in Glendale. To go home nights. References required. 1133 N. ISOBEL ST., Glendale.

HOUSEKEEPER, wanted, between 25 & 45 yrs. old, must be unencumbered and can leave city, motherless home. P.O. box 1338, L. A.

RELIABLE school girl or woman employed mornings, help care for children. Private family. Salary, rm. & bd. TU. 8476.

WOMAN with small girl preferred. Genl. housework in bung. Priv. rm. & bath. Only C.S. need apply. Address K. box 19, TIMES OFFICE.

COLORED woman for general housework, with city references. Must be good cook. No room. $75 per mo. Call morn. 234 N. Beachwood Dr.

SENSIBLE, capable woman for genl. hse. work in small home where lady of house is semi-invalid. Rm., board, $50 mo. RO. 4186.

YOUNG woman for general housewk. Home in Hollywood, mother employed, good home, permanent to right party. 1333 S. LOS ANGELES ST.

WANT good practical nurse, light hskpg. & care aged lady. Ref. req. 334 S. BENTON WAY. DU. 8697.

EXPER. wh. girl under 40, for gen. hswk. City refs. No wash. Good wages. HE. 7342. 146 S. NORTON AV.

MOTHER'S helper, light housewk., good home for right party. $20 mo. 5135 Raleigh St. HE. 9309.

GIRL, WHITE, SINGLE, HSEWK., COOKING. FAM. OF 2. STEADY POS. GO HOME NITES. WA. 4331.

GIRL to care for child, 3 yrs. Parents employed. Nice home, very light work. $25 mo. Inquire 350 S. HILL.

WOMAN 35 to 50, for housework. Must be good cook. For men's boarding house. 411 S. HOOVER.

HOUSEKEEPER, good cook, to care for sick lady; 2 men in family. W. E. McNATT, Covina, Cal.

$60 PER mo. for mother's helper and plain cook; white, age 35 to 50; no housework. WH. 4174.

YOUNG woman for gen. housework & care of child. Plain cooking. $50 mo. GR. 6815.

WANT white girl for general housework, family of 4. No laundry. Phone WH. 7121.

WANTED, white woman, general housework 10 to 4. No Sunday. $30, carfare. FI. 0544. 848 3RD AVE.

GIRL for cooking & upstairs work, white preferred. 615 S. MANHATTAN PL. FI. 0526.

WANTED—White girl to assist with care of children & gen. housework. 763498.

EXPERIENCED white girl for general housework, stay on place. 702 CAMDEN DR., Beverly. OX. 5464.

WANTED, a good reliable woman to do housework & cook for landlady & self. 524 GOLDEN ST.

STUDENT or girl wanting good home & salary. Assist hsewk. DR. 9422.

WHITE girl for general housewk., mod. bung., $50 to $55. HO. 8773.

YOUNG woman wanted for housework, two adults and baby. WE. 5575.

WANTED—Exp. rel. woman for genl. housework. Phone GL. 9794.

MOTHER'S helper wanted. HE. 7582. 1914 N. GRAMERCY PL.

COL. woman for gen. housewk., stay on place. $60. 715 N. Kenmore.

HOUSEKEEPER (white) young couple with baby. Phone HE. 8357.

GERMAN AGCY., 406 S. Main. RM. 236. 1st class help always wanted.

Hotel, Restaurant and Club

GOOD efficient waitress for part time work in high class sandwich shop. 304 W. 8TH ST., before 11 a.m. or after 1.

Professions and Vocations

CAPABLE children's nurse, Swedish or Swiss. References. DU. 8142.

HOSP. pos. open for grad. nurses. Drs. & Nurses Reg. 408 Ferguson B.

Investment Required

WOMAN to manage apt. house in Hollywood. Salary $100 mo. & apt. Requires $3000 for ½ interest. Share ½ profits. Rare chance. TR. 9269, eves. DU. 1699.

MAKE real money at home, needlewk. & tint. 832 W. 58TH ST. Hrs. 10-5.

GOOD pay doing art needle work at home. 429½ W. 49TH PL.

GOOD money working at home at embroidery work. 820 W. 8TH ST.

WANTED—HELP—
Male and Female
Miscellaneous

WANTED CARETAKER
Middle-aged married man, good health, must be familiar with care horses, cow, dogs, poultry, gardening, handy with tools. Permanent position wages One Hundred Dollars month, including good house & what place produces. 30 miles from Los Angeles. Reply by letter, giving complete references. Must be total abstainer. Character and honesty will be thoroly investigated. Address K. box 233, TIMES OFFICE.

ATTENTION LADIES & GENTLEMEN
We want a few middle-aged, refined, intelligent men or women, capable of meeting the public. This is a permanent connection for those who qualify. See MR. SPARKS, mornings, 614 Natl. City Bank Bldg., 8th & SPRING.

ARTIST WANTED—With some ability at drawing in pencil, pen and ink. You are given the opportunity to EARN and develop your talent at home if desirable. Write all information and phone number to AB, box 122, TIMES OFFICE.

CHRISTIAN man & wife: board & lodging for work in mountain camp. State ages, religious affiliation and experience in camp life. Address D. box 252, TIMES BRANCH.

COUPLE, butler and cook. $200 up. Swedish Agency, 101½ S. Broadway.

Instruction, Miscellaneous

FLORENTINE Beauty College teaches marcel, water waving, hair dressing, dyeing, henna packs, hair mfg., permanent wave. BOYER & ALCOTT, 322 S. Bdwy., 3rd floor.

WANTED—
Agents and Canvassers

HOUSE-to-house, 6 fast sellers, average sale every 5 minutes. Good profits. No case needed. Men or women do well with this line. Take F car to 7214 S. HOOVER.

EMPLOYMENT—
Agencies

ST. JOHN'S BAPTIST CHURCH Employment Bureau. Qualified help. 1338 E. 38th. HU. 0892.

EFFICIENT col. help, emply't dept. URBAN LEAGUE, Katherine Barr, Supt., 1325 Central ave. TU. 1305.

BEST colored help, male, female. White's Agcy., 977 E. 12. ME. 3338.

CALL OL. 4427 FOR ALL KINDS RELIABLE JAPANESE WORKERS.

WANTED—SITUATIONS—
Male
Miscellaneous

STUDENT wants any kind of work after school. Honest and hard worker. Wants to earn room and meals or $10 a week. Good references. Call SMITH, AX. 9061.

BY young man 19 yrs., 6 ft. 3 in., weight 190 lbs., athlete, high school grad., 1 yr. university. Pos. reputable firm. Want chance to advance. Address Q. box 284, TIMES OFFICE.

EX-Army engineering officer desires position handling Mexican labor. Speak Spanish. MR. HOLT. Apt. 15. Phone ME. 6495.

GENTLEMAN, 24, desires position as secretary-companion. Well educated. Will travel. Skilled driver. Address D. box 490, TIMES BRANCH.

MAN wants work by day or hour, specializing in house cleaning & window washing. DR. 9070.

NIGHT janitor, dish washer or car washer wants work after 11 p.m. AX. 4917.

ELEVATOR operator, competent, reliable, on hand. Phone TRinity 1937 Agency.

FOREMAN & all round mechanic. Ability to handle men, speaks Span. well enough to handle labor. 716 W. 30.

WATCHMAN, CARETAKER, (AGE 50) BOND IF REQUIRED. LOCAL REFS. DU. 8702.

CAPABLE young man desires part time work, drives any car. Clerical exp. HE. 6332.

JANITOR wants pos., all round man. Best ref. Hotel, apt. AX. 4421.

MAN, HANDY, WORK BY HOUR. WA. 8843.

Store and Office

BOOK-KEEPER, STENOGRAPHER, good typist, capable of opening, closing or keeping any kind of books. Will accept position anywhere within or without the U. S. Middle aged, single, A-1 S. F. and L.A. references. Salary $200. MARTIN, MA. 4947.

ACCOUNTANT, office manager, now employed, desires to make change. Want to connect with organization which offers opportunity for growth and advancement. Salary $300. Address D. box 584, TIMES BRANCH.

STENOGRAPHER and clerk, exp. railroading, engineering, payrolls, wants work either perm. or temporary. Competent secretarial duties. Address D. box 589, TIMES BRANCH.

BOOKKEEPING, typing, correspondence, any office work. Job or time. Reasonable. Thoroughly reliable. Ph. 760669 or address D. box 361, TIMES BRANCH.

YOUNG man, 19 yrs. Canadian banking and some local auditing experience, wishes permanent pos. with responsible parties. Can drive car. Address D. box 487, TIMES BRANCH.

MANAGER of large estate—financial and executive, experienced, middle-aged, live wire, bonds. Address K. box 229, TIMES OFFICE.

CREDIT COLLECTION SPECIALIST, age 31; exp. bkpr.; capable correspondent; A-1 ref. TU. 4030, or write C.C.M., 608 Bdwy. Central Bg.

ACCOUNTANT-BOOKKEEPER
Books kept, systems installed, financial stmts. prepared, income tax, etc. Small firms solicited. GA. 4031.

ACCOUNTANT, experienced, installs systems, keeps books part time. Audits made. Call BRADLEY, TUcker 2727.

ACCOUNTANT & book-keeper, 13 yrs. general office experience, wants position with good chance for advancement. A1 ref. VE. 2400.

JAPANESE young man wants pos. as salesman, clerk or bank. Graduated Japanese high school & American business col. ME. 4096. Ouchida.

YOUNG man does any kind store clerk also does little plastering; speak English and Spanish. Address K. box 147, TIMES OFFICE.

YOUNG man, exp. grocery clerk, wants pos. local store. Good ref. ELDRIDGE, Rm. 175, Natick House.

BOOKKEEPER and stenographer, part time. DAVIS, MA. 4947.

Salesmen and Solicitors

SUCCESSFUL EXPERIENCE selling school executives. Write A. Q. BURNS, 3995 Van Ness.

SUCCESSFUL exp. selling school executives. Burns, 3995 S. Van Ness.

Trades

ALL around machinist, wants steady position in factory or mfg. co. for erecting, repairing & maintenance. Address K. box 171, TIMES OFFICE.

HANDY man, carpenter, painting, plumbing, repairing, water lines, etc. Wages arranged. Anywhere. Address W. box 93, TIMES OFFICE.

ALL-around machinist wants steady position in factory or mfg. co. for erecting, repairing & maintenance. Address K. box 116, TIMES OFFICE.

CARPENTER wanting work by day or job. Expert on alterations or repairing. Can give estimate. MAin 3795, ask for HUBBARD.

GLAZIER, 1st class. Expert on showcases. Address W. box 176, TIMES OFFICE.

SHEET metal worker, A-1 bench man, layer out. Address K. box 276, TIMES OFFICE.

BY A-1 tailor, alterations or new wk. Address K. box 116, TIMES OFFICE.

BY dry cleaner, fancy spotter, dyer, exp., city or country. Address K. box 264, TIMES OFFICE.

PAINTING, tinting and paperhanging, have tools. GA. 6268.

BUTCHER wants position, small market, city, country. DR. 8883.

PLASTERING DONE
Patching a specialty. DE. 8697.

EXP. meat cutters des. position. Reas. DR. 8801.

Chauffeurs and Teamsters

CHAUFFEUR (French) from Paris, 21 yrs. exp., expert mechanic, would like to drive for traveling family. Go anywhere. Teach French. Rene Parise, Santa Monica P. O.

COMPETENT chauffeurs supplied at short notice. By hour, day or week. PROFESSIONAL CHAUFFEURS CLUB OF L. A. DR. 4829.

CHAUFFEUR, 6 yrs. local experience, chiefly Cadillacs. Eng., sgl., age 45. Willing other work. Greaves. 6235 Primrose ave., Hollywood. HE. 6990.

COLORED chauffeur desires position private family. Know city & county. 10 yrs. exp., 11 mos. last place. Do own repairing. Ref. EM. 5455.

CHAUFFEUR and reliable carpenter desires position in private family, 8 yrs.' exp. driving and repairing, local ref. Call 593063.

EXPERT CHAUFFEUR & MECHANIC DESIRES PRIVATE. 10 YRS. EXP. PIERCE, PACKARD, CADILLAC. MR. DAVIS, PHONE 51772.

CHAUFFEUR
White, reliable, A-1 city references. Age 24. VE. 4266.

JAPANESE young man desires pos. private family. Will do cooking. MAin 1621.

COLORED chauffeur wishes pos. in pri. family, 9 yrs. exp. Ref. from present employer. GL. 0538.

WHITE chauffeur wishes pos. priv. fam. Drive any car. Neat-appearing, competent. Ref. DU. 5153.

EXPERT chauffeur who motored from east wants job Hollywd. References. Tel. GR. 4232.

COLLEGE student, licensed chauffeur, wishes position to drive any make car Sat. or Sun. or both. HE. 1870.

CHAUF., col., wishes pos., priv. fam. (Any make car.) Best city ref. HU. 5525-J.

WHITE chauffeur wishes position, private family, drive any make car. 8 yrs. exp. A-1 local ref. VE. 4266.

CHAUFFEUR desires position 1st class home or studio people. Best city references. HU. 1161-W.

CHINESE chauffeur, exp., all cars, position private family. Local ref. VA. 5723.

YOUNG man, 26, single, wishes position as chauffeur, willing to assist with other work. Refs. AX. 6926.

FILIPINO boy, chauffeur, mech., priv. fam., gardening, hswk., refs. Address O. box 202, TIMES OFFICE.

BY Col. man., work, any kind, drive any car. HU. 6826-W.

POS. wanted as chauffeur, 10 yrs. exp. White. Call after 6 p.m. AT. 6976.

KOREAN chauffeur wants position in priv. family. FAber 0428.

BY col. chauffeur in priv. family, very neat houseman. AX. 1316.

A-1 COL. chauf. & truck driver open for pos. Good city refs. HU. 6713-W.

CHINESE chauffeur & housewk. Refs. Address O. box 33, TIMES OFFICE.

Hotel, Restaurant and Club

A-1 CHINESE chef, position hotel, restaurant or club in or out the city. 4032 SO. FIGUEROA ST. HU. 3908 after 9.

CHEF, American, desires job in hotel or restaurant where good cooking is required. W. A. Humphrey, 521 San Julian. Phone MAin 6498.

CHINESE family cook or chop suey cook in cafe. Ref., neat, willing, capable. Good housekeeper. Address D. box 583, TIMES BRANCH.

WANTED, chef, hotel club, or cafe, reference, good on percentage. WE. 6665. WALSH, 1327 Wright St.

CHINESE (A1) chef, wants pos. in hotel, club, house or fam., 25 yrs. exp. Rel. L., 344 Anabiasa st.

COOK, experienced colored man. Phone HU. 2515-R.

Professions and Vocations

DRAFTSMAN, mech., struc., wants position with struc., consult. engrs., archs. Salary no object. Address E. box 305, TIMES BRANCH.

EXPERT L. A. property appraiser, splendid education, desires employment on larger scale. Refers. Address C. box 596, TIMES BRANCH.

METALLURGIST and chemical, employed, wants draughting, copying, evenings. MA. 2390, Apt. 54.

YOUNG man 26, mechanical draw. educ., wants pos. in drafting office. Address K. box 178, TIMES OFFICE.

PUB. or editorial work part time. Address W. box 93, TIMES OFFICE.

Farm and Garden

E. M. HUDSON, experienced gardener, lawn work, sprinkling system installed, spraying, pruning, fertilizing. For references ph. So. Calif. Gardening Association, 8481 Santa Monica Blvd. GL. 8307.

EXP. Japanese gardener wants care of garden or making new lawns. Y. Yamagami, 1047 Kingsley Dr. FI. 2849.

EXPERT Japanese gardener care for gardens & lawns by day or month. Fertilized & reseeded. HENRY. HE. 7917.

ASSIST gardener, reliable, on priv. or public grounds. Good worker. Address K. box 119, TIMES OFFICE.

GARDENER, Amer., good local ref. 15 yr. Cal. exp. Private home or inst. Telephone VAndike 9543.

GARDENER, exp., rel., not afraid work, 3 yrs. last place. Work day, week, perm. BR. 1666.

GARDENER, EXP., WHITE, DAY WORK OR MO. TH. 0373.

HIGH-class Jap. gardener, care, landscape, flowers. DR. 7487.

GARDENER, exp., white, day wk., or mo. Cambridge. 726 Gladys ave.

WORK wanted, Scotch gardener. Call YO. 4592 Sat., Sun. eve. or Mon.

EXP. Japanese, any kind garden work by contract. EM. 6894.

EXPERT Japanese gardener, care of garden by the day or mo. HO. 8090.

GERMAN, 25, vegetable gardener, 3 yr. exp. Go any place. MA. 7636.

EXP. reliable gardener wants work by day or steady. BRdwy. 6368.

BY exp. gardener, in private family, married, A1 ref. MU. 1862, Moran.

House Servants, Caretakers

VALET, young man, age 32, from Denmark, wishes pos. Drive car. wag., $100 mo., Address K. box 135, TIMES OFFICE.

FILIPINO boy wants work as janitor or porter, in store, factory or apt. Call THEO. GOLOCINDA. HU. 2713-J.

A JAPANESE boy wants position as a school boy in priv. family. Address K. box 224, TIMES OFFICE.

YOUNG, wants work, caretaker, priv. home or subdivision. Ref. Address K. box 151, TIMES OFFICE.

WATCHMAN, exp. gentleman, single, age 50. A1 reference. Bond. Address W. box 118, TIMES OFFICE.

EXP. hotel houseman, A-1 ref., willing worker. Address W. box 96, TIMES OFFICE.

REFINED Japanese wants pos. with priv. family in Hollywood, in or outside work. HE. 9404.

EX. col. man, capable of taking full charge priv. or bach. home, good cook. Ref. Ph. 743327.

JAPANESE, exper., 1st class cook, chauffeur, butler-valet, priv. family. MA. 0983, RM. 65.

JAPANESE—Excellent family cook, butler. Ref. Neat, willing, capable, good housekeeper. MAin 3830.

FILIPINO, position private family, as chauffeur or cook, very good local reference. PAUL. Ph. OX. 4985.

BY A-1 colored cook or valet, priv. fam., or bach. apt. AT. 6209.

CHINESE cook wants job in private family or hotel. TUcker 7666.

NEAT appearing colored man wants to cook in priv. fam. AT. 7659.

COL. man, first-class cook, butler & houseman. L. PRICE. OX. 4344.

BRIGHT young Japanese schoolboy wishes hswk. priv. home. MA. 1621.

JANITOR, porter, an all-around man. MET. 6484.

HOUSEMAN & gardener, exp. refs. Address O. box 158, TIMES OFFICE.

JAP boy, some cook exp., in good home. 128 N. SAN PEDRO.

Painting, Decorating and Carpentering

A. OSBOURN, MASTER PAINTER. QUALITY & SERV. TEL. WA. 2973. NR. ECHO PARK.

PAINTING, tinting & paperhanging. Also airbrush painting. Neat, careful work. Mod. prices. RO. 4881.

PAINTING, papering, tinting, work guaranteed. F. PHILLIPS, 311 E. 53rd st. AX. 6866.

PAINTER, paper hanger, 1st class mechanic, wishes position with reliable firm. GL. 6561.

EZ terms, paint, paper, 10 mo. to pay. H. A. Watts, 48 E. 43. AX. 3262.

PAINTING, ARTISTIC GRAINING & DECORATING. HU. 1832.

TINTING, paperhanging, $3 rm., also plaster patch work. GA. 6833.

PAINTING, tinting, $3 room, & up. Kitch. bathrms., painted. AX. 4886.

PAINTING, dec., wall paper at wholesale, large or small jobs. VE. 7193.

PAPERING, tinting, painting, $3 per rm. and up. Call McCoy, EM. 0628.

PAINTER, young fast mechanic, inside and out. MA. 2626, Apt. 7.

CARPENTERING, any kind, guar., price reas. VE. 8846.

NEAT paperhanging or painting. $5 incl. material. WH. 0960.

PAPERING, paint, tint, plaster-repair. Reas. Greick in Holl. HE. 6610.

PAINTING & decorating by expert, day or contract. DE. 6681.

TINTING rooms, $2.50, plaster patching, papering, painting. HU. 1690-J.

PAINTING, dec., by well equipped contractor. R. M. Whitehouse. VE. 1556.

HOUSE painting, quality service at honest prices. Williams, AX. 6194.

Day work

HOUSECLEANING, HDWD. FLOOR WORK A SPECIALTY. WINDOWS, KITCHENS, WOODWORK. BEST WORK ONLY. YOUNG, WHITE AMERICAN. BE. 8108.

HOUSE CLEANING, HDWD. FLOORS POLISHED BY ELECTRIC POLISHER. BY THE JOB OR BY THE HOUR. W. M. JOHNSON, DE. 6141.

HOUSECLEANING, floor polishing, kitchens, woodwork washed. American, white, young, fast, reliable. MU. 4871.

HOUSECLEANING, woodwork, windows, kitchens, floors refinished. ME. 0670.

EXPT. cleaners, windows, woodwork. Rugs vacuumed, flrs. wxd. AX. 4917.

EQUIPT. gen. cleaning, rugs, floors wax., refinished. King. HU. 2774-J.

HOUSECLEANING, YOUNG, FAST, WHITE. GL. 8646.

JAPANESE home laundry, bundles hand washed separ. 841 S. Catalina.

HOUSE cleaning, hardwood floors, windows washed. White Am. 557471.

WANTED—SITUATIONS—
Female
Miscellaneous

GOVERNESS, now employed in first-class home, 35 yrs. of age, unincumbered, hospital training in Germany, wants position by elderly people. Address W. box 101, TIMES OFFICE.

RESPONSIBLE experienced middle aged lady wants few hours' work daily, nursing or light housework. 50c per hour and car fare. MRS. REED, 1413 W. 23RD ST. BE. 0401.

DISCRIMINATION used in selecting domestic, hotel, restaurant help. GENERAL EMPLOYMENT AGCY., OF HOLLYWOOD, GL. 8604.

REF. executive woman wishes pos. as mgr. in lge. apt., N.W. dist. pref. Will await completion or will manage small hotel at any resort. Exch. references. WA. 5364.

LADY experienced as housekeeper, apt. house or hotel. Can furnish first-class local ref. Address Q. box 385, TIMES OFFICE.

LADY with sedan would like pos. driving. Use your car or mine. Would dr. semi-invld. 11 yrs. exp. GR. 6821.

REFINED woman, companion or nrse. to elderly people. Good reader. Box 132, TIMES OFFICE, Pasadena.

EXP. col. girl wants ½ or all day hswk., as. with chil., etc. UN. 1910.

OUTSIDE work desired by lady owning her own car. GL. 8557.

CARE of children, will go anywhere. 1012 BEACON ST. DR. 4361.

EXP. infants' nurse wishes permanent position. Loc. refs. 581-825.

WHITE laundress wishes day work, wash., iron., clean. ANgelus 4115.

Store and Office

AMBITIOUS YOUNG LADY, UNIVERSITY GRADUATE, WISHES POSITION PRIVATE SECRETARY TO RESPONSIBLE PARTY. BEST OF CHARACTER REFERENCES GIVEN. ALSO BOND IF REQUIRED. CALL DR. 8404.

REFINED, intelligent woman, university graduate, used to meeting the public, wants position in office, hotel or information desk, can manipulate switchboard. DU. 6569.

BOOKKEEPER, OFFICE MGR., A-1 EXECUTIVE, 6 YRS. WITH ONE FIRM. FULL CHARGE. 2 YRS.' LOCAL EXP. PHONE 581-181.

P.B.X. operator, thoroughly exp., intelligent young lady, 28. Consider light bookkeeping & steno. WA. 7734 or GR. 3294.

YOUNG lady desires typing, hand addressing, evening work. Fan mail pref. In Hollywood. Address W, box 187, TIMES OFFICE.

HIGH class efficient secy., wishes dictation at office to transcribe at home. Weekly or monthly basis. C.S. HO. 4851.

TYPIST, part time work, home or office, own Remington portable, some shorthand. Drive car. DU. 5104.

EXP. switchb'd opr. & typ., wants position. Local refs. FI. 8221.

HIGH school graduate wants begin. pos. as stenographer. Phone 52763.

BKPR.-STENO., 9 yrs. exp. Take full charge. Ref. YO. 2694.

EXPERT switchboard oper.-typist & receptionist. 6-yr. loc. exp. Ref. UN. 2029.

POSITIONS FOR EFFICIENT MEMBERS. FREE BUR. WOMEN'S CLUB. 443 Bradbury Bl. VA. 3122.

STENO., secy., 7 yrs. exp., desires permanent pos., reliable firm. VA. 5273.

P.B.X.-TYPIST, light steno. References. Address K. box 265, TIMES OFFICE.

STENOGRAPHER, 4 yrs.' exp., best ref. CA. 1595. Sun. after 2.

Saleswomen and Solicitors

HAVE car. Want selling line in & near L.A. 416 S. Burlington. Box 212.

Nurses

EXP. grad. nurse, Europ. & Amer. exp., accomp. party to Europe or else. Ref. Address OO, box 474, TIMES BRANCH.

GRADUATE nurse will care for semi-invalid & convalescents in her own home. HE. 0550.

ENGLISH gentlewoman, trained nurse, steady position, companion or mild mental case. DRexel 3622.

GRADUATE nurse wants position at once in hospital or private home. Ref. HO. 7665 or HO. 7019.

Nature cure nurse, magnet. massage. Your home. 552047. Bef. 8, aft. 6.

ELDERLY or conval., taken in nurse's pleasant home, $15 up. AX. 8136.

PRACTICAL nurse wants case, will assist. Ref. MAin 4273.

PRACTICAL nurse, efficient, take any case, will trav. Dr. ref. AN. 3293.

REFINED practical nurse, middle age, best refs. HO. 1108.

PRAC. Middle-aged nurse. TR. 2344. RM. 501-B.

NURSING, contagion, anything but T.B. GArfield 6406.

NURSE, kind & efficient, desires position by day or week. HE. 8074.

Housekeepers, Domestics, Cooks

HOUSEKEEPER, widow, capable of taking full charge. Can drive car, have some experience in practical nursing, no incumbrances, will go out of city. Experience and refs. Address W. box 105, TIMES OFFICE.

RELIABLE white single woman, 40 yrs. old, wants work as housemaid in wealthy Protestant family, in city or out; no cooking or laundry work. MRS. WOOD, 674 Ditman.

NEAT unincumbered lady, jolly disposition, would like position as housekeeper in motherless or bachelor's home. DE. 1231-R-4.

LADY desires management of hotel, care apartment house or keep house, motherless home. Address K. box 127, TIMES OFFICE.

WHENEVER you need 1st class cooks, couples, all domestic workers, with def. refs., depend on MELRUTH'S Bev. Agency Service, at OX. 4706.

WANTED by middle-aged woman, hswk., small family adults, country preferred. (Personal interview) Address W. box 189, TIMES OFFICE.

WOMAN with child wishes to care for children, can nurse a small baby. Suburb. References. Address 1939 E. 73RD ST.

NEAT appearing col. girl with reference desires pos. in private family. General housework & cooking. MAin 5431-R-3.

SPLENDID cook or hskpr., Eng. Desires pos. in high class home, ex. ref. Reli. & trustworthy. Miss Davis, 1236 INGRAHAM, BR. 5267.

EXP. col. girl wants hswk., assist children or chambermaid wk. HU. 5606-W.

EXP. col. lady wants cooking for bachelors or boarding house. HU. 2397-J.

POSITION by young widow as housekeeper in motherless home. Capable of taking full charge. Ref. DU. 6558.

EXPER. infants' nurse, wants pos., care of child under 2 yrs., good ref. MISS HANSON, Tel. 527-49.

MIDDLE aged lady wants work as housekeeper in good home. Some wages. 581223.

HSKPR., capable motherless home, child's nurse or semi-invalid, also housework. AT. 7976.

GOOD cook, general housework, mid. aged woman. Good references. Address W. box 97, TIMES OFFICE.

LADY wishes position as housekeeper in ref. motherless home, ref. exch. Address W, box 86, TIMES OFFICE.

EXPERIENCED maid wants general housework, kind to children, wages $80. MAin 3094.

EXP. Japanese woman wants general housework or laundry. Address Suye Kamige, 932 So. Mariposa Ave.

EXP. col. cook wishes pos., private family, cooking & catering. Good local refs. HU. 4269-R.

GOOD cook & housekeeper, will assume full charge of home for reas. wages. RM. 504-B. TR. 2244.

BELGIAN wants housekeeping, good cook, call 237 W. 3rd st. RM. 4, 10 to 4. Phone VAndike 4815.

COL. girl wants ½ day work, no Sun. EMpire 1338.

EXPERIENCED cook, also serve dinner. Refs. TUcker 1774.

COL. woman, exp. cook in tea room or in priv. home. AX. 8137.

GENERAL hswk. & cooking wanted by exp. col. woman. HU. 5484-J.

REL. col. woman wants work morns. Cooking dinners or lunch. AX. 0349.

RELIABLE colored plain cook, wants position. FA. 0939.

MID. aged woman, pref. elderly people. 1008 W. 8. Mrs. E. Diefenbaugh.

WANTED, ½ or whole day work by exp. worker. UN. 1241.

FIRST-class cook in private or inst. where 2nd help is kept. WE. 2935.

A-1 GIRL wants ½ day wk. morning or eve. good at parties. AT. 9786.

COL. A-1 dressmaker desires pos. 2nd maid in priv. home. AT. 8069.

HOUSEKEEPER to take charge motherless home. Best ref. HE. 2993.

COL. girl wants gen. hsewk. ½ day a.m. or p.m. Phone 763571.

EXP. col. woman wants cooking or 2nd maid work. Ref. AT. 5430.

EXP. col. girl wants any kind of housework. HU. 4324-R.

COLORED woman for general or half day, or day's work. AT. 9144.

COL. woman, cooking & assist hswk. Stay on place. HU. 2861-W.

COLORED woman wants day or ½-day work. HU. 3328-J.

GIRL, neat, exp., col., wishes genl. housework. AT. 6626.

EXP. A1 colored cook wants steady position. Best refs. AT. 8321.

YOUNG Japanese girl for gen. hswk., day or half day. Phone WA. 7969.

EXPER. cook wishes ½-day wk. morns by day, hour. Ref. TU. 1774.

RELIABLE col. woman wants steady job. ½ day work. HU. 1517-J.

CHAMBERMAID (col.) wishes ½ day's work. AT. 9188.

COLORED woman will cook afternoon dinners. EM. 7970.

B. I. student, (Japanese girl) work about four hours afternoon. ME. 8188.

Dressmakers, Seamstresses

FINE dressmaking done at my house or yours. Also alterations. EM. 6906, 2816 HALLDALE.

DRESSMAKER wishes few more customers. $4 day. Home or out. 2301 Pasadena ave. Eves. CA. 5664.

DARNING, mending men's shirts, plain sewing, drapes, etc. Called for. EM. 0509.

COMPETENT dressmaker desires work by day. $6.50. CH. 1977.

EXP. modiste, simple dresses $8 and $10; others, $14. GR. 3427.

FRENCH designer remodels gown and hats, your home, $4 day. TH. 9282.

DRESSMAKING, alterations. 6053½ SUNSET BLVD. GL. 8646.

Professions and Vocations

PIANO teacher, licenciate in music, "McGill University," desires position in music college or private school. Address K, box 195, TIMES OFFICE.

Day Work and Laundresses

EXP. & competent white woman wants work by day, washing, ironing, cleaning. Ref. FI. 2816.

EXPERIENCED col. laundress wants day work. Phone HU. 0708-W.

1ST CLASS home laundry by piece. 1507 E. 22ND ST. AT. 0698.

LAUNDRESS, cleaning, Fri., Mon., 50c hour, car fare. DR. 6580.

EXP. col. woman wants day work or laundry. BR. 5905.

COL. girl, ref., wants ½ or all day work, by week. HU. 2675-M.

SWEDISH girl wants laundry & housecleaning by the day. Willing worker. Go anywhere in city. AT. 9597.

COLORED woman wants day work, first-class laundering, 50 cents an hour. Call AXridge 5025.

WANTED—By neat white girl, laundry work or cleaning, by day or hour. Ph. AX. 5105.

NEAT colored girl wishes half-day work or plain cooking half day, morning preferred. AT. 6434.

YOUNG woman wants cleaning and laundry by day. Address W. box 173, TIMES OFFICE.

QUICK GERMAN laundress & housecleaner, willing to please, not afraid of wk. Go anywhere. 769317.

LAUNDRESS, strong reliable white woman, reference. Mrs. Ketcham, AT. 9974.

EXP. white laundress, spring housecleaning, quick, willing worker. Gives perfect satisfaction. AN. 6146.

EXP. col. lady with refs., wishes work by day or gen. hsewrk., Ph. HU. 1297-R.

EXP. col. woman has Mon., Tues. & Fri. open, for day work. UN. 5447.

EXP. woman, ½ or all day work. Beverly Hills or Holly. VE. 0866.

BUNDLE washing, to take home. Good work, reas. HU. 1806.

COL. girl, ½ day's work, morn. or aft. by wk., no Sun. HU. 5484-J.

A1 COL. girl, quick & rel., wants day work or laundry. OX. 4917.

MIDDLE-aged lady wants ½ day work in morn. TH. 5491.

EXP. laundress will work home or go out & housecleaning. HU. 2626-J.

COLORED laundress wishes bundles. Call for & deliver. HU. 1638-J.

EXP. col. woman wants day work. 50c. car fare. HU. 2750-J.

SPRING cleaning, laundry, etc., by good fast worker. Ref. FI. 2876.

COMPETENT woman desires work by day or hour. CH. 3146.

HAND laundry, rough dry, 75c dozen, guaranteed. BR. 4586.

WANTED—SITUATIONS—
Male and Female

MAN, wife, chauffeur, and 2nd maid wants position. Long experience, steady & reliable. Good local refs. Address W. box 76, TIMES OFFICE.

WE can supply at once several good couples, chauf., gardeners, butlers, cooks, maids, etc. Best references. A-1 help. General Emp. Agcy., of Hollywood, GL. 8604.

A1 EXP., refined Danish couple, reliable cook, housekeeper, chauffeur, gardener, capable taking full charge. Best local reference. HE. 8902.

YOUNG Japanese couple wishes work in family. Wife cook, & chauffeur. Address W. box 190, TIMES OFFICE.

YOUNG couple of neat appearance would like management of apt. hse. Phone EMpire 2487.

COUPLE, man butler, chauffeur or houseman, wife A-1 cook. 1249 W. 36TH ST. Phone EMpire 3822.

COUPLE, manage apt. house or bungalow court. Ref. AT. 6063.

MAN & wife as chauffeur, cook & maid, private family. AX. 0741.

EXPERT butler and cook, high class references. Phone TR. 1927. Agy.

RENTALS

WANTED—
To Rent
Rooms and Board

REFINED middle-aged widow wishes permanent home in congenial family at family hotel with home-like surroundings. References given. Address K. box 56, TIMES OFFICE.

FATHER wishes party to board, pretty blonde, right girl, 6 yrs., someone with an amiable disposition, not looking for money alone. Address W. box 131, TIMES OFFICE.

Houses

HAVE 2 clients for 10 to 12 room furnished house, suitable for rooms, Wilshire district. $350 month. Call MRS. DAMON with J. H. FERGUSON CO., 2407 W. 7th. DU. 6573.

WANT 5 to 7-rm. house, with garage, N. of Wilshire, W. of Western, by lady and two daughters, or will give excellent care and nominal rent for furn. house. Address D. box 549, TIMES BRANCH.

WANTED to rent 6-room unfurn. house, 2 full bedrooms, West Adams district. RALPH H. MOORE REALTY CO., 208 Lane Mtg. Bldg. TR. 8971.

12 TO 18 rms. Mod. house, yard, gar. Close in priv. party. AT. 1935.

Flats and Apartments.

ANNOUNCEMENT

The following subdivisions of Rental Columns will enable TIMES readers to more quickly locate the places they want o rent.

West and Northwest
Includes all west of Main street and all sections north of Jefferson street—West Adams, Pico Heights.

South and Southwest
Includes all south of Jefferson street and west of Main street—Vermont Square, Manual Arts, Angeles Mesa, Goodyear district, etc.

East and Southeast
Includes all east of Main street and south of Mission Road—Boyle Heights.

North and Northeast
All north of Mission Road and east of Glendale Boulevard—Elysian Park, Highland Park, Lincoln Heights, Garvanza, Glassell Park, Huntington Drive.

TO LET—ROOMS—
Furnished
West and Northwest

HOTEL LA TOSCA, 830 S. FIGUEROA. TR. 8181. Every rm. a private bath. $9 a wk., $27.50 mo. up. Just opened, beautifully furnished, walking distance.

YOUNG MEN
60 & 80c Beds at Y.M.C.A. Rooms $1 and up. Weekly rates. 715 S. HOPE ST.

IN NEW PRIVATE HOME.
Elegantly furn. rm., twin beds, tile bath, sh., cont. h.w. H car. 189½ S. Commonwealth Ave. DU. 7925.

1-4 BLK. W. Adams car. 1 blk. Vermont, nice corner room in refined home, $5. Cont. H.W. 2407 ROMEO. BE. 7497.

LOVELY dainty single room opening on to glassed porch, private lavatory, business girl. $20 month. 1274 3RD AVE. 766579.

FRONT room, twin beds, running water, furnace heat; beautifully furnished, Westlake home. Rent $30. WA. 3208.

COUPLE has large newly furn. rm. adj. bath, hot water, all conv. Close to cars & bus. 1 or 2 gentlemen. $30 mo. DU. 4339.

FURNISHED detached room with bath, hot & cold water & heat. Gent pref. Highest residential section of city. Call RO. 7250.

NICE frt. rm. for 1 or 2; adj. bath. Priv. home of 2 adults. Reas. 2024 TOBERMAN. BE. 0671.

BEAUTIFUL room and private bath in real home for a gentleman. Garage. Wilshire, or FI. 3233.

$3.50 WK., nice large room near bath. Private entrance. 1212 WINFIELD ST. ME. 1573.

$3.50 EACH for 2, $4.50 for 1, sunny rms., des. loc. New beds. AT. 6097.

LGE. front rm., twin beds, beaut. furn., adj. tile bath & shower, fine neighborhood. Nr. Western. 760-892.

LARGE attract. rm., all conv., fine loc.; also yg. man rm.-mate, twin b. lge rm., R car. 523 S. Virgil.

BEAUT. S.E. rm. $25, use of radio, piano, Vic., library, etc. Wils. Gent. 103 N. Gramercy Pl. HO. 0970.

FURNISHED room over garage, private bath. Near Westlake. Rent $15. WA. 2208.

$15 MO., & up, nr. Westlake, sunny, steam heat, running water, one with pri. bath. 910 BEACON. DR. 7248.

SUNNY frt. rm. & bath, Wilshire home, gar. Gent. 311 S. Kingsley. WA. 4723.

NICELY furn. room, priv. home. $25. Bkfst. opt. S car. 163 S. Oxford. WA. 4150.

LOVELY front rm. adj. bath, all conv. $6 wk. Also Sl. porch. $3. Nr. Adams and Vermont. 2703 Ellendale Pl.

$20—Rm. to bus. man or woman, also studio for teaching. Nr. S & R cars. 132 N. WILTON PL. HE. 0376.

NR. Ambassador, large frt. rm., suit. 2, also sgl. rm. Gar. Reas. 426 S. ALEXANDRIA.

$6 WK., NICELY FURN., LARGE front room, cont. hot water, heat. Ph., prkg. space. 1806 TOBERMAN.

LGE. rm. adj. bath, priv. fam. 1 or 2 ladies. $5 or $8. Pico st. car. 1110 S. CATALINA. DU. 1799.

$5.50—WESTLAKE dist., lge. frt. sunny rm. If des. light housekeeping. 750 BEACON. S, H, R car.

NICE furn. front & rm. with sleep. pch. H.W. 1324 W. 8TH. 52527.

$3.25 WK. Large attr. rm. W'lake dis. 1011 PARKVIEW. DR. 3151.

3 WEEKS FREE RENT
Beaut. front sunny rm. or en suite, excl. Wilshire priv. home, priv. tile bath & shower, twin beds, no other roomers. Accom. 2, 3 or 4, very reas. DU. 0464.

LARGE attractive corner room, single or twin beds, cont. hot water. Wilshire priv. home, beaut. surroundings. H car. 131 S. OCCIDENTAL BLVD. Fitz. 0902.

NICELY furnished rooms, single or double bed with private bath and garage. Prefer bus. men. 1424 SO. MANHATTAN PL. Cor. of 15th st. ROch. 1528.

WILSHIRE home for business people, large rm. with enclosed sleeping porch, dressing rm., 2 beds, gar. 607 S. KENMORE. DU. 1409.

NICE lge. front rm., $6 wk., also lge. rm. for 2, $3.50 wk. each. 2 beds. Cont. hot water. 1814 Toberman.

139 S. St. Andrews Pl., lady from Chicago has a lovely sunny rm. adj. bath, gent. S car. HO. 4529.

2 COMFORTABLY furn. bedrms. light housekeep. priv., private home, lady employed preferred. BE. 3091.

NR. Westlake, attractive sunny rm., quiet, ref. 252 S. Rampart. DR. 7637.

1329 S. St. Andrews Pl., corner room, 4 windows, adj. bath. Pico car.

LARGE sunny room, adj. bath, priv. home. 422 S. Western. WA. 7459.

NR. Ambas. lg. frt. rm. suit., $35, also sgl. $20, gar. 426 S. Alexandria.

259 S. HOBART. Bus. man. large front room. Private home. S car.

LARGE furn. rm. & bath in private family, references exch. 767-381.

WILS. rm. $5 week; also frt. rm., priv. bath. 4003 W. 6th. FI. 4694.

$5 WK. lge. room. H.W., privileges. 737 Whittier st., nr. 7th. Gar.

$4 SUNNY, adj. bath, priv. ent. C car. 3618 Oakwood. DU. 3636.

WILSHIRE home. Rm., priv. bath, shr. gar. 1042 Crenshaw. EM. 8803.

SUNNY rm., dressing rm., lavatory & conn. bath. 1273 5 av. EM. 2888.

ATTRAC. clean, lge., fine loc., on car line, $3.50 & $4. 1635 S. FLOWER.

$3.50 WK. Quiet sleep. rm., priv. hm. 2135 W. 29TH ST. Gar. extra.

UNUSUALLY attractive. Must see to appreciate. 1501 5TH AVE. Garage.

WESTLAKE, nice rms., lovely home. 715 SO. BONNIE BRAE. DR. 5249.

$32, lge. sun. rm., nice sleep p. $12. Gar. 1568 5TH AVE. EM. 6666.

WESTLAKE dist., lovely rm. for 1 or 2 in private home. 52208.

SLEEPING & housekeeping rms. Free parking. $3 up. 941 S. BEACON.

WILSHIRE rm., $7; priv. ent. Sh. 1 or 2 H car. 4026 Beverly. WA. 5268.

NICELY furn., large front bedrm. 1319 S. MANHATTAN PL.

LARGE rm., private bath, twin beds, garage. 545 S. HOBART.

Hollywood

2 RMS. in priv. home, well furn., sitting rm., priv. ent., bedrm. with twin beds, very desir. for 2 men. Bkfst. if desired. 1440 Curson, close Sunset Blvd. GR. 6821.

WANTED—Room mate, young man, share attractive room, delightful home, ideal environment. Music, cards. OX. 2370.

ATTRACT. rm. adj. bath, shower, reas., home comforts for lady, nr Vine & Franklin. Call eves. HE. 1249.

1535 POINSETTIA PL. ½ blk. car & bus, 2 rm. suite, fine sleeping porch, bath, cont. hot water. GR. 4605.

QUIET refined lady who wishes to save expenses, small rm., kit. priv. Beaut. surroundings. HO. 1278.

PRIV. home, 2 connect. rms., priv. entra., also sgle., nr. car. C.S. pref. GR. 9157.

$20 MO., lge. rm., dbl. or twin beds. Block car. HE. 3584. 5611 Virginia.

1901 N. Catalina, sleg. furn. rm., bath, priv. home for gent. 590-925.

LOVELY airy rm., priv. family, priv. ent. 1183 N. Normandie. 597369.

SUNNY front rm., red & yel. cars. $5 wk. 1071 N. WILTON. HE. 1868.

South and Southwest

CLEAN sunny rms., priv. home, hskg. privileges, nr. Western ave. bus. 48th st. car. 1739 W. 49TH ST.

ATTRACT. front, quiet home, nr. 2 cars & Exp. Park. Tel. 634 W. 41ST ST.

$4 WK., lge. clean rm., con. bath, well furn. 1915½ Arapahoe, nr. Hoover and Wash.

LGE. attract., quiet home, fine loc., man prefer. Reas. 969 W. 45TH ST.

$4 WK. Lge. frt. rm., priv. home & ent. Com. bath. 2010 S. VERMONT.

2-RM. nice loc., $16 mo. 1142 DEWEY STREET.

NICELY furn. rms., $3 per wk. Free parking. 4620 S. VERMONT AVE.

WILL share refined home and auto with congen. woman. $25. UN. 1787.

2 BEAUT. rms. & bath, meals if des. Priv. home. 1423 W. 25 st. nr. Vmt.

SLEEPING rm., outside ent., reasonable, gar. opt. 2615 7th ave. 767204.

SO. front rm., adj. bath, priv. entr. West. av. bus. M car. 1625 W. 47.

$4 WK., mod. rm. for gentleman. Dude Hotel. 4237 S. Olive. AX. 0932.

East and Southeast

$25 MO., 3 rms., 2 beds, suit. for 3 adults. Close to H car, 3334 WOODLAWN AVE.

$5 WK. Only rm. in priv. home. Adj. bath. 342 E. 33rd st. H & S cars.

$3 FOR 1, $4 for 2. Large rm. with priv. ent. 948 E. 48TH ST.

BEAUT. dbl., single. Priv. fam. Well fur. Pr. ent. Phone CH. 6296.

$4 a week, only rm. in priv. home, no children. 3725 Woodlawn ave.

NICELY furn. lge. airy rms. on 2nd floor. Priv. family. AN. 2174.

$6.50. SUNNY rm. 2 gents. Conven. Nice locality. 718 EUCLID. R car.

North and Northeast

NICELY furn. room for lady employed. Adjoining bath. Walking distance. 1118 1-4 W. 4TH ST.

Hotels

NEW HOTEL VIRGINIA

744 S. BEACON ST., JUST OFF W. 7TH, 4 BLOCKS EAST OF BEAUTIFUL WESTLAKE PARK

Bath, shower, circulating ice water, door mirrors & excellent built-in beds in every room; also twin beds. Beautiful rose (radio) room, ballroom, billiard & cardroom, men and women's clubrooms. $15 week up. Dining room & garage in connection. JAMES W. WEITZMAN Telephone DUNkirk 4501.

HOTEL KNICKERBOCKER
New, modern, quiet and homelike, 5-story brick bldg., 1 blk. west of Figueroa st., bet. 8th & 6th. Just outside congested district, yet only few min. walk to business center. POT OF COFFEE AND ROLL SERVED TO RM. EACH MORNING. $2.00 day, $10.50 wk., single. $2.50 day, $12.50 wk., double. All rms. priv. baths, or showers. 551 S. FREMONT. BR. 2086.

$7 PER WEEK WITHOUT BATH—$10 per week. Bath, South side. $20 per week. Suite for families. Steam heat, cafe, quiet, sunshine. "D" car near Westlake Park. GOLF CLUB PRIVILEGES EXTENDED TO OUR GUESTS REGINA HOTEL 420 S. Westlake ave. DU. 1235

GRAND OPENING—MARCH 19TH
—WAMPAS—
APARTMENT—HOTEL
—Phone GLadstone 2181—
Luxuriously furnished apts., all outside sunny rooms with phones. ½ block so. of Santa Monica Blvd. & Highland. Reas. rates. $35 mo. & up. 1119 McCADDEN PL., Holly.

NEW HOTEL IRIS
$9 WK. UP, HOLLYWOOD, $9 WK. UP, IN THE HEART OF STUDIO DISTRICT, 6849 SUNSET BLVD. PH. GR. 2174. ALL ROOMS WITH BATH AND TELE.

$1 DAY, $5.50 PER WEEK & UP. FREMONT ARMS HOTEL Right Downtown, save carfare. ONE BLOCK WEST OF FIGUEROA, near SIXTH ST. 543 Fremont. MAin 3339.

MOUNTAIN VIEW INN
In the Heart of Hollywood. Most attractive newly decorated rooms in this high class district. POPULAR PRICES 6956 Hollywood Blvd. HO. 8019.

HOTEL MELROSE, 130 S. GRAND 2 blks. W. from Bdwy. TU. 6321. LOW PERMANENT RATES. WITH OR WITHOUT PRIV. BATH. DINING-ROOM, 2 MEALS, $5 WK.

$5
Bring this ad. It is worth $5. NEW STANDARD HOTEL, 1224 Oak st. $6 per wk. $25 per mo. & up A-1 service. Free parking. P car.

HOTEL IMPERIAL"
FAMOUS FOR GOOD BEDS
Tub & shower baths. Garages. Attractive daily & weekly rates. 919 S. GRAND AVE. TRinity 6251.

HOTEL NORTHERN
Hill & 2nd. 200 fireproof rooms. Modern hotel service. $30 per mo., detached bath; $40 with private bath.

MITCHEL HOTEL
1075 W. 9TH. D CAR. TR. 3471. Everything new. All showers and baths. Garage. $2 day. $9 wk. up.

LA JOLLA HOTEL
Guaranteed high grade rms., priv. shower baths. Always hot water. $1 up, $6 wk. up. 721 E. 6TH ST.

HOTEL ROOSEVELT
$7, $8 wk. All rms. with bath, ph. M, J cars. 231 W. 27th. WE. 3645.

TO LET—ROOMS—
Furnished
Hotels.

NEW HOTEL EL MAR

NOW OPEN

250 outside airy rooms, public and private shower and tub baths. MODERATE RATES. Elaborate lobby, telephone, elevator service; steam heat, 5 minutes' walk from business center, yet away from traffic and noise.

335 to 337 S. HOPE.

100 feet north of west end of Third-st. tunnel.

ROOMS
Very attrac. rates, rooms with or without bath, best downtown loc. CONGRESS HOTEL, 5th & Flower.

$6 PER WEEK. WITH BATH $9 HOTEL OVIATT Corner Pico and Flower street.

NICE rm. on first flr.; running water; 2 in a room, $35, with meals $75. Refined surroundings. 670 S. BIXEL.

505 E. 6TH ST. Rossmore Hotel, $3 and up per wk. Steam heat and all conveniences.

$1 DAY, $4 wk. up. Knox Hotel, 817½ W. 4th st., bet. Bdwy. & Hill st.

TO LET—ROOMS—
And Board

MIRAMAR TERRACE
Rates $12 & $15 per week for rm. & 3 meals, chicken din. every Sun. Have 100 newly furn. rms. with continuous water. Have billiards, cards, dancing; laundry with elec. washer & everyth'g to make a home for young bus. people. All eggs, milk, cream & poultry come fr. our own ranch. Take W. 6th st. car marked D, get off at Miramar and Bonnie Brae. 4th house west. 2000 MIRAMAR ST. DU. 4816.

KNOLLSHIRE MANOR
$12.50 wk. 427 S. Westlake, beautiful rm. for 2 in the heart of fashionable residential dist. Victrola, piano, radio, tennis court, dinner dance every night, free parking sp. 2 meals daily including Sunday. Ph. WA. 0673. C, D, R & H cars.

SPLENDID opportunity for some one to find a real home to young men to serve. Pleasant comfortable rms. Good dist., excellent cooking. $50 each. 405 N. OXFORD. HE. 6101.

$35-$40, beautiful Wilshire home, spacious grounds, chickens, filet mignon, baked ham, 4 veg. salad, desert, ea. meal. 616 S. SERRANO R car.

COUPLE APPRECIATING IDEAL HOME CAN HAVE ROOM WITH SLEEPING PORCH IN LOVELY PRIVATE RESIDENCE. BEST HOME COOKING. CALL 766561.

YOUNG man, electrical engineer would like congenial roommate. Beaut. Wilshire home, twin beds. Best home cooked meals. $45. 422 S. ALEXANDRIA. WA. 6686.

$10 TO young gentleman, private home. Music & the best of everything. 2024 W. 28TH ST., near Western & Adams. 763-722.

$40 MO. TWIN BEDS, STEAM HT., HOME COOK., WESTLAKE DIST. DR. 4155. 1045 SO. LAKE ST.

$10 UP. Westlake Pk. Beaut. sgle. & dbl. rms., real food, congenial home for yng. people. 955 S. ALVARADO.

$9 UP. Ideal W. Adams dist. Lovely dbl. & sgl. rms., run. wat., tw. beds. Excel. mls. 2663 S. Hoover. U car.

IN ref. private home, cong. atmosphere & a good home, 1041 3RD AVE. RO. 4432.

$10 WEEK—Double or single rooms, good meals, gentlemen. 943 W. 59th st., near Slauson & Vermont ave.

WILSHIRE—Vacancy for young man. South. home for young peo. Bridge, danc. $45. 354 S. Serrano. WA. 7464.

BEAUTIFUL suite for bachelor's quarters, home cooking, exclusive Wilshire, cor. Hobart. 3677 Wilshire.

IN exclusive Wilshire home, front rm. and bath, ex. meals, vegetarian if des. 264 S. KINGSLEY. WA. 4879.

ROOM & board for elderly gentleman. Real home. 15 minutes to town. Car passes door. 4563 Marmion Way.

SINGLE & double rms., in new home excellent food. $35. 335 S. Burlington. DR. 9676.

$35 S. KENMORE, off Wilshire, attr. single, double, excl. table. Reas. WA. 0489.

DELIGHTFUL rms., sleep. pch., 2 baths, excel. table, gar. 2376 CAMBRIDGE, nr. 16-Western. 769255.

PRACTICAL nurse will care for elderly person or convalescent in own home, comfor. room, beaut. sur. GA. 4951.

HOLLYWOOD, attractive well furnished room, also sleeping porch, with board. 6767 YUCCA. HE. 5212.

BOARD AND ROOM. FINEST LOCATION. REASONABLE. DU. 7614.

$8 WK. Best res., fine table, priv., excl. Ph. 592785. 1137 N. Madison.

BEAUT. rm., twin beds, $10 wk. ea. Home cook. Nr. Sun.-Vine, GL. 3264.

AIRY room, tray service, T.B. preferred. Call GA. 5237.

ROOM & board for couple with child. No other boarder. UN. 5105.

LARGE room, board, private home, West Side. $10 week. BE. 6889.

SINGLE & DOUBLE ROOMS, GOOD BOARD. 850 S. ALVARADO.

LOVELY rm., run. water, for 2, $75. Congenial surroundings. DR. 0661.

LG. airy rm. show. ba., real hm. fine loc. exc. bd. reas. 2170 W. 24th St.

A REAL home for couple with child. Reas. No other roomers. UN. 5105.

EXCELLENT meals, home privileges. R car. DU. 8361. 800 S. Ardmore.

ATTR. large front rm., small private family. Adults. Board. reas. 763544.

Rooms and Board for Children

CHILDREN TO BOARD
Will give permanent home to two neat-appearing Protestant boys, 10 to 14, in exchange for light services. Address O. box 4, TIMES OFFICE.

BEAUTIFUL suburban home, best board & care for girls. Music tuition if desired. GA. 6401. 155 ARROYO VERDE RD.

ULTRA-EXCLUSIVE SCHOOL, JUST ORGANIZED, ROOM, BOARD FOR GIRLS, 6-12 YRS. 703 S. Catalina.

REFINED home, schl. chil., mother's care, rm. par. 1317 W. 41st st. Rear. VE. 9889.

$30 MO., good home and fine loc. for girl 12. 430 W. 31st. HU. 6334-R.

BEST care children, room for parent. Near school. 53636.

SPECIAL care given infants in nurse's home. 2657 S. MAGNOLIA. BE. 4006.

SCHL. child, mother's care, nr. Echo Pk. rm. par. 1012 Laguna. DU. 4482.

BOARD for children, room for parents, refs. 362 E. 33RD. HU. 2929.

EXCELLENT care for infants, rm., parent. 1293½ LILAC TERRACE.

TO LET—HOUSEKEEPING
Rooms

$3 WK., large rm., kitch., water, $3 wk., 3 rms., kitch., water. Also 3 rms., bath and water, $12. Neatly furnished. 1512 S. HARVARD.

PATTERSON HOTEL, 314 CLAY. $5 up. Rooms with or without light housekeeping. Cont. hot water, steam heat, elevator. 317 S. HILL.

$35 COVERS every expense, beautiful front rm. & kitchenet., fine for lady. W. Adams car. 2314 Raymond ave.

LGE. sunny 3-rm. apt., twin beds, everything furn. $35. ½ blk. V car. $35. 1155. W. 36TH ST.

$29.50—3 beaut. front hskpg. rms., light, gas, ph., gar. incl. 1419 S. St. Andrews Pl.

NICE AIRY LIVING RM., SMALL KIT., $5. 768769. 1272 S. WESTERN.

$3.50 UP. Nice front rms., hskpg. or sleep. Close in. Pkng. 1610 W. 6th.

3 RMS., 1st flr., everything fur., $30 mo. 3211 UNIVERSITY AVE.

$35—2 lge. rms. & kitchen, priv. bath. Suit. couple. 1521 W. 20, Nr. Vermt.

CLOSE-IN 2-3 rm. suite, priv. home, unusually reas. 926 GEORGIA.

3 LG. cl. sun rms., evry. fur. $26. 2 cars. 1854 W. 22ND ST. BE. 7821.

$6 WK. lge. rm. in rear house, sunny & pleas. 2009 Oak. U & W cars.

$25—FRONT room & kitchenette, wall bed, gas, light, park. 1459 W. 29TH.

$35—LGE. rm., slp. pch., ktch., everything furn. 2310 Raymond. BE. 5807.

4 LARGE rooms, sleep. pch., 2 beds, gas, phone, gar. $50. AX. 1934.

$25 MO. Attr. 2 rm. apt. W'lake dist. 1011 Parkview. DR. 3152.

NICE CLEAN 2-RM. APT. $6. 128 N. FLOWER. MU. 7832.

$23, 2 lge. sunny rms., comp. furn. Park sp. 1046 W. 35th Pl. BE. 1975.

TO LET—APARTMENTS—
Furnished
Miscellaneous

$55—FRA APTS.—$60
2 elegant front sunny dbls. Bkfst. rm., stm. ht.; walk. dis. 1130 S. Hope.

FIGUEROA ARMS, APT. NO. 315—4125 S. Figueroa, attr., sunny dbl. Lge. kitchen & dressing rm. Reas.

LARGE, CLEAN SINGLES, $35 & $40. PICO OR ADAMS CAR. HENRIETTA APTS. 14TH & ALBANY.

$7 UP sgl. and dble., modern, $3 up, rooms. $36 POTTER PARK AVE., bet. 7th & 8th, off Figueroa.

SINGLES and doubles, centrally loc. Reasonable rates. 301 S. GRAND.

$35 UP EXTRA SPECIAL $40 UP
Cleanest new modern house in city, lge. outside sun. rms., tile, overstuffed fur., lge. closets, dr. rms., priv. phs., hot water, janser., walking dis., car ser., wonderful lobby, every convenience. Only quiet, respectable tenants. Daily, wkly., mtly. rates. Just imagine all this for $35 up. They must be seen to be appreciated. BIXEL ARMS APTS., 321 SO. BIXEL ST. PH. DR. 2175.

$40 AND UP. 427 S. HOPE
RUBAIYAT APTS.
5 minutes to Broadway.
IDEAL HOME FOR BUS. PEOPLE. Newly decorated singles and doubles. Steam heat and hot water.

$35 UP. APTS. $5 WK. UP. RMS. SCHERMERHORN INN
Between 7th & 8th, just west of Figueroa. 942 Potter Park. MA. 0946.

NICE furn. apts., 1 blk. Westlake Pk. et. pt., janitor, $30 up. Davenport. 721 S. Westlake. DR. 8195.

$35 TO $37, beautiful SPACIOUS apartments, steam heat, opp. park. 1945-1949 E. 4TH ST.

SHERWOOD APTS., 431 S. GRAND. ONE BLOCK PERSHING SQUARE. LOW WKLY. & MONTHLY RATES.

4-RM. apt. in private home. $60 mo. including gar., light, phone, water. 767-881.

ATTRACTIVE 3 rms., well furn., cont. hot water; beaut. view. Healthy loc. 2631 W. AVE. 32. E car.

$45 & $50. Forrest Apts., beaut. fur. Westlake dist. Daily maid service. 7919 LEEWARD. DU. 6174.

2-RM. apts., suit. for 2 or 3. Also slp. rm., $3.50 up. Walk. dist. 1384 S. FLOWER.

$30 SGLS., Clements Apts., close in. 1318 Maryland nr. Bixel. DR. 8799.

MOD. 3-rm. apt., gar. Victrola, etc. $32.50 if perm. ANgelus 4498.

West and Northwest

PRINCE RUPERT APARTMENT HOTEL, NEW AND ELEGANTLY FURNISHED, LOCATED CLOSE IN. DAILY AND WEEKLY RATES. REASONABLE. MAID SERVICE. TOURISTS GIVEN SPECIAL ATTENTION. ALL NIGHT SERVICE. INGRAHAM, CORNER WITMER. DRexel 5500.

NEW FORUM APTS. $45.
1224 S. NORTON.
Spacious outside apartments, filled with sunshine, beautifully furn., tile kitchen & bath, dressing-room, ph. They are very homey, ½ blk. to P car. Garage. EM. 9239.

THE CHATEAU
100 N. Kenmore. WA. 1911.
HIGH CLASS
Modern, exclusive apartments.

A-R-L-I-N-G-T-O-N A-P-T-S.
1043 Acacia. D car, new lge. rd. sleep. apt. Jan. & maid serv. Walk. dist. Nr. Westlake, only quiet ref. people. Rates to perm. DR. 6036.

4-ROOM corner apt., beautifully furn. High-class place, steam heat, service. Also 4 rooms unfurn. Special rates to permanent guest. 620 SO. CORONADO.

$42.50 1421 VALENCIA
SILVER GATE APTS.
Mohair overstuffed Wilton rugs, tile baths and showers. Maid and janitor service. WE. 6677.

BEAUTIFULLY FURN. SINGLE APTS., Westlake Park dist. Private garage; good transportation. VISTA GRAND APTS. 400 S. BONNIE BRAE. Ph. 54398.

OXFORD ARMS APTS.
New large beautifully furnished single, $60. With gas and lights. 954 S. OXFORD AVE. L car.

$45 up. CASTLE ARMS. $45 up.
1 block north Westlake Park. Beautifully furn., front, cor. single, priv. balcony. Wonderful view. 2330 OCEAN VIEW. DU. 6384.

COOPER ARMS
New Singles, on H car line. 334 N. HELIOTROPE near Beverly

SEVILLA APTS.
539 S. MANHATTAN PL. FI. 4235
New large Singles, artistically furnished, Wilshire dist., special weekly rates. Near 6th & Western

L-A-K-E A-P-T-S
At Westlake Park. Large new mod. singles, tile sink & bath, shower, ideal loc. Low rates by wk. or mo. 815 S. LAKE ST. DR. 9630.

$40 SMITHER APARTMENTS $50
Beautifully furn. Ideal manager. Everything mod. New bldg. S car. 400 N. WESTERN AVE. GR. 1953.

$42.50 $42.50 $42.50
AMBASSADOR GARDENS
300 N. Normandie. DU. 0489.
$42.50 up. Elegantly furn. $42.50 up

WHY LIVE IN AN OLD APT. when you can rent a fine new modern apt. for less money? 1700 SUNSET BLVD., near Echo Park ave.

$40—CARROLL APTS.
Singles, tile sink, bath & shower. ½ blk. Westlake Park. 6th st. car. 456 SO. LAKE ST. DU. 1095.

$40 HOBART ARMS $45
HOLLYWOOD. NEW BUILDING. Overstuffed furn. Up to date. H car. 712 N. HOBART. Holly. 3149.

GENT will share exc. well located dbl. apt. with piano with reliable fellow. Address W. Box 87, TIMES OFFICE.

LARGE LIGHT APT., 2 bedrms., garage, nicely furnished, also furn. house. Will rent reas. to quiet tenants. 1714 S. WESTERN.

NORMAN APTS., 1332 Shatto st., new single, comfortable, overstuffed furniture and shower bath. R, H, S or D cars. DR. 3415.

WEST PARK APTS.
Large singles. 2 closets in each apt. Janitor service, reasonable rates. 322 SO. UNION AVE.

BOSTONIA APTS.
New brick bldg. Singles & doubles. 3 blocks from Westlake Park. R & D cars. 512 S. BONNIE BRAE.

$30 UP. 2632 SAN MARINO
LOLA APARTMENTS
2 & 3 rms., Westlake-Wilshire dist. Serv. beaut. lobby. N car to Hoover.

WILSHIRE LORRAINE ARMS
676 S. RAMPART. Beautiful singles & doubles, $45 to $70. Near Westlake and Lafayette parks.

$40 UP. MELROSE ARMS. $40 UP. Beaut. completely furn. sgl. & dbl. apts. in the Wilshire-Hollywood dist. 5-cent fare. 5101 MELROSE.

$37.50 UP, SPENCER ARMS APTS., singles, doubles and hotel rms., overstuffed furn. Free parking. Bus service. 149 S. ALVARADO.

$45 UP—HANFORD APTS.
462 S. Coronado, nr. Westlake Park. NEW WEEKLY SERVICE. GAS, ELEC. PHONE INCLUSIVE.

CAMBRIDGE apts., comf., fur. sgls. & dbls., sunny, 1½ blk. Westlake Pk. 626 S. BONNIE BRAE. D car.

BETTY APTS., attractively furn. singles, wkly. & mo. rates, nr. Ambassador. 809 S. New Hampshire.

NEW modern large singles. Finest medium priced apartments in city. 726 N. GRAMERCY. Ph. GL. 6982.

WESTMORELAND GARDENS, something different in apts., mod. prices. Best loc. 533 S. WESTMORELAND.

WESTMORELAND ARMS APTS., 7TH AND WESTMORELAND. Beaut. singles & doubles. FI. 4551.

NEW—JUST OPENED
Never occupied. Elegant sing. $50. Nr. Ambas. 932 S. Mariposa. N car.

LADY TO SHARE APT. Night or 24 hour duty nurse preferred. Close to car & bus. Call FI. 3209.

$37.50-$50. TURQUOISE APTS., 821 S. Bonnie Brae. Stm. heat, service, amusement rm. D, H, R, S cars.

HARTFORD TERRACE APTS.
3-rm. apt., o'stuff. stm. heat. $32. 1425 W. 6TH ST. C car to Lucas.

NEW MARLYN APTS. $50 & UP. 536 Fedora near Ambassador Hotel. Incl. priv. ph., gas, light, service.

NEW large apts. at reasonable rates. LENORE APARTMENTS. 216 SOUTH BERENDO ST.

HINTON ARMS.
Beautifully furn., 3 & 4-rm. apts. Regular bedrm. 3807 W. 6TH ST.

$40—Steam heated, porches, nr. Westlake & 7th. Refined people only. 666 S. BONNIE BRAE. DR. 5906.

$35, 143 N. Coronado, lovely front single, in Wilshire home, priv. bath & entr. gar. choice, adlts. DR. 3074.

LA CASA. 975 SO. OXFORD.
Lovely singles, $40 and up. Incl. phone, lights and gas.

SINGLE, double apts. Westlake district, steam heat, service, reasonable. 619 BEACON AVE.

HANDSOME DBLS., 523 N. HELIOTROPE. Every conv. Lg. closet, ext. davenport bed, sunny, gar. H car.

$75 WILSHIRE, 3-RM. $85
Overstuffed mahog. serv. & ex. incl. 121 N. New Hampshire. WA. 1907.

BUCKINGHAM Apts., sgls. & dbls. $35 up. Close in. 1110 INGRAHAM, off 7th.

NEW large single and doubles, reasonable. 448 S. LAKE. DR. 8088.

$37.50, $40. Singles, south exp. Westlake dist. 324 S. RAMPART.

NICELY FURN. 2-ROOM APT., $33 MO. 1202 MAGNOLIA AVE.

$30, COZY FUR. BUNG. APT. WLK. DIST. 1619 WILSHIRE BLVD.

DOUBLES, $45. Steam heat. WEST-COURT APTS. 1041 S. Westlake.

VERY reas. single apts. in Wilshire priv. home. 3658 W. 3RD. WA. 8243.

WILSHIRE 2-rm. hskpg. suite & dr. rm. R car. 4003 W. 6th. FI. 4694.

NEWLY furn. single apt., walk. dist. Reas. rates. 450 S. Witmer. DR. 4574.

2 RMS. and bath, $35; gar. extra. 157 S. COMMONWEALTH.

TO LET—APARTMENTS—Furnished

West and Northwest

THE TRAYMORE
533 S. RAMPART BLVD.
Exquisitely furnished singles and doubles. Just completed, all modern conveniences, steam heat, elevator, daily maid service, radio connection in all apts. $100 to $225. Private Park.
COSY INDIVIDUAL HOMES.

BROOKSHIRE APTS.
859 S. NEW HAMPSHIRE
Beautifully furnished modern single apartments. Extra large dressing rooms and closet space. $50 & $55, including gas, light, heat and maid service FREE.

THE INEZ
346 S. KENMORE. WA. 3362.
SINGLE AND DOUBLE APTS. and HOTEL ROOMS
NEW BRICK BUILDING
MODERATELY PRICED
JANITOR AND MAID SERVICE.

THE KENDIS HOTEL APTS.
Elegant and homelike apts. Twin beds. Steam heat. 24-hour service. From $60 up. We have our own private garage. Apt. for house physician. 1710 W. 6TH ST. Take D car.

FROM the roof garden of the new Edwin Fallas Apartments at 320 South Catalina, one gets the most magnificent view of this beautiful city. Touch the button of the elevator & there you are. 30 of the nicest, lightest, most beautiful furnished single apts at $60 up. Water, light and gas free. S car within ¼ block.

CATALINA GARDEN APTS.
WILSHIRE DISTRICT
New elegantly furnished 3-room apts., large living rm., with in-a-door bed. Bedrm. with twin beds, 4 large closets, oriental rugs. This apt. will please the most fastidious. Apply lower rear apt. or Apt. D. 314 S. CATALINA.

NEW CUMMINGS APTS. HOTEL
CLOSE IN. ELEGANTLY FURN. REAS. RATES BY WEEK OR MO. SPECIAL ATTENTION GIVEN TOURIST. DAILY MAID & JANITOR SERVICE. ANY W. 7TH CAR TO VALENCIA. ONE DOOR N. COR. INGRAHAM. 1348. DR. 4404.

$50 UP $55 UP
BROOKS APARTMENTS
Just completed. Beautiful new 4-story brick bldg. Artistically furnished singles and doubles. Elevator and janitor service. "S" car. Nr. schools.
248 S. WESTERN AVE.

THE REGAL APTS.
New singles, doubles have extra bedroom. The best arranged and most complete sunny apts in this beautiful high class district. Many large closets & best of service. $350 SAN MARINO ST. FI. 2300.

$35 $40 $45
New apartment bldg., just completed. 24 new apts., hardwood floors, tile bath & sink, completely furnished. Manager. 103
HALLDALE ARMS
2026 HALLDALE AVE.

MONT FRANCIS
2921 FRANCIS AVE., between 8th and 9th sts., off Vermont ave. N car. $40 & up. NEW, ATTRACTIVE SINGLE APT., well furnished. Lots of sunshine and closet space. Phone DR. 1331.

THE CHATHAM APTS. and Hotel Rooms
Beautifully furnished, exclusive location. Moderate prices.
716 S. BERENDO.

ARE YOU A GOOD JUDGE
$80 for a splendid, quiet, close-in, modern, 3-rm. flat for two nurses or employed ladies. Mah. furn., jan. service. Phone BEacon 4033. 2826 ORCHARD AVE. U car.

STATES HOTEL APARTMENTS
202 S. Grand View. Just Opened. Attractive cor. single apt. elegantly furn. Breakfast nook and shower. Excellent view, free parking space. $45. D, H & R cars. DU. 4253

EAU CLAIRE APTS.
Modern apts. and rooms, priv. phones, steam heat, janitor service. Fine location. Cheapest rate in the city. 2323 W. 15TH ST. P car to Magnolia or red car on 16th st.

MAGNUS APARTMENTS
$60—2-RM. APT., SUITABLE FOR 4 PEOPLE. NR. WESTLAKE PK. MAID & JANITOR SERVICE. 727 SO. CORONADO.

SUMMER rates. In the beautiful Glen-Donald. Finely fur. doubles and singles. Steam heat, iceless refrigeration. Two blocks from Westlake Pk. 2121 W. 9TH ST.

ONLY $35 nice for couple. O'stfd. Ideal loc. 2311 W. WASHINGTON

SINGLE & dbl. apts., steam heat, close in. ME. 5545. 119 N. OLIVE.

COR. single, close in, stm. heat. Empress. 1357 SHATTO ST. DR. 3009

SINGLE apts. $50 up; rms. $ wk. up. KEY WEST HOTEL, 333 S. Grand.

$35—$80. FLOWER Dale Apts., also sgl. rms., $4 & $5. 227 N. FLOWER

$35 UP—Sgles. $35. Hotel rms., steam heat. Stratford Apts., 1735 W. 6th.

$45, $55. BYRAM APTS. WE. 4662. Nicely furn. apts. 1037 Byram st.

$45-$55. SMITHSONIAN APTS. 320 S. CORONADO. DU. 7544.

$422 1-4 S. HOPE ST., SINGLE APTS. QUIET LOCATION. M & J CARS.

$55, BROWNELL APTS. Beaut. furn. Service. 316 S. Lake, nr. prk. N car.

$35, SINGLE apt. Sleeping rm. $30. Everything furn. 1106 W. 11TH ST.

$8 WK. Singles, walk. dist. C or D car. 403 S. BIXEL ST. DR. 9120.

$55 TO $105. Lyn Mar Apts. Beaut. 3 & 3 rms. 112 S. Occidental Blvd., at First. 200 feet from H car & bus.

3457 CIMARRON, apt. in priv. home, 1 rm., bath, kit. & nk. EM. 8376.

3-RM. apt., $30, close in, phone, gas, light, paid. 922 N. BEAUDRY AVE

$30—SINGLE, priv. bath, rm. $20. ST. ANDREWS APTS. 2208 W. Pico.

$6.25 week up. Cecyl Apts. Sun. sgls. & dbls. Priv. bath. 218 N. Beaudry.

3 RMS., pleasant, everything fur. 1339 ARLINGTON. $30. 766-589.

$30, SINGLE apt. Dressing rm. MAY APTS. 1674 W. 12TH ST. L car.

$45—LA COMTESSE APTS., 2601 Francis ave., near Westmoreland.

Hollywood

EL CERRITO APTS.
1800 N. El Cerrito Pl.
For comfort and environment see these apartments.
Prices are right. HE. 1637.

JUST OPENING
DOROTHY APTS. BRICK BLDG.
1626 NO. HARVARD
Near Hollywood Blvd.
Doubles, singles & bachelor rooms. Popular prices, with gas, light, hot water & service included.

LA BREA APTS.
In the beautiful foothills, 2 blocks north of Hollywood Blvd. One single and a double, $55 and $100, including gas, light, steam heat, maid service and hotel desk service. Roof garden & patio. 1800 N. LA BREA AVE. HOlly. 9214.

S-O-M-E-R-S-E-T A-P-T-S.
Corner Franklin & Gower. HE. 4161. Spacious singles and doubles, including light, gas and weekly maid service. Night and day switchboard. 1st class cafe service. Beautiful private park. $70 up.

THE VAN CARLTON
Exclusive Hollywood apartments, priced within reason. Spacious singles, breakfast room, twin & double beds, elevator, lobby, maid service. VAN NESS & CARLTON WAY. 1 block south of Hollywood Blvd.

HEDVIG APTS., HOLLYWOOD. New spacious singles, very homelike. TWIN AND DOUBLE BEDS. Rent includes light, gas, phone, laundry and service. $60 and up. 1819 N. Kingsley Dr. HO. 7019.

3-RM. suite, furn., private bath, outside entrance in young couple's lovely home. No other roomers. Hollywood's best location, garage opt. $60. 1836 N. WINONA BLVD. Ph. 595-525.

$45 AND UP
HOLLYWOOD VISTA APTS.
Beautiful new brick bldg. in an exclusive Hollywood residence dist. Set completely equipped; wonderful view. 1875 Beachwood Dr. GL. 8641.

JUST COMPLETED
Beautifully furnished, radio plugs, carpeted bkft. nk., large kitchens & baths with shower, reasonably priced. 1119 NO. EDGEMONT.

CENTRAL HOLLYWOOD
Elegantly furn., newly dec. single apt., individual front porch & rear ent. Beaut. lawn & shrubs. $40 mo. Gar. $5. 1306 N. CAHUENGA AV.

EL MIRADERO APARTMENTS HOLLYWOOD
New singles, twin beds. Excellent location, reasonable. 5424 Franklin ave., near Western.

IF you appreciate a real home see the beautiful new St. Katherine. Single apts., reasonable rates. 5534 FOUNTAIN. HO. 5684.

FREE RENT UNTIL APRIL 1ST
$45-$55. Newly furnished 4250 Sunset Drive, 4 blks. east of Vermont. Ph. 590013.

CHEREMOYA APTS.
2057 FRANKLIN AVE., large single apt. with bkfst. rm. $65 incl. gas, light and ph. GR. 3251.

SINGLE & DOUBLE APTS.
Strictly modern, furn. & unfurn. 5334 MONROE ST., Holly. 3764.

TO LET—APARTMENTS—Furnished

Hollywood

HOLLYWOOD

HILLVIEW APARTMENTS
6533 HOLLYWOOD BLVD.
CORNER HUDSON
Single, double and 4-room apts., newly furnished and decorated, piano, radios, steam heat, 24-hour switchboard service, gas, light furnished. Daily maid service. $75 & up.

THE MAYFAIR
1760 WILCOX AVE. GL. 8171.
Just opened.
"A REAL HOME"
IN THE HEART OF HOLLYWOOD
New brick bldg., steam heated. Singles, doubles and 4-room apts.
24 HOUR DESK SERVICE
Private garage in the rear of bldg.

HAZEL APTS.—HOLLYWOOD
4 rms. Nicely furn. Exclusive surroundings, phone, lights, gas incl. 1603 1-4 N. HOBART. HO. 5905.

FORMOSA APTS. AND COTTAGE
RATES REASONABLE
7139 HOLLYWOOD BLVD. GR. 1381

$140, Whitley, 1735½, 5 rms. & up. pch. Beaut. fur. Jap. sv. GR. 4066.

South and Southwest

$40. L. A.'S FINEST. $45
Everything that's desirable, overstuffed, free park., phone. KANSAS ARMS. 4215 Kansas ave., off Vermont at 42nd at Man. Hl. VE. 8646

STONEHILL APTS.
$35 sgls., $50 dbls., new, beaut. dec. Every mod. conv., ex. transp. 107 W. 42ND ST. HU. 0557.

3-ROOM APTS., nicely furnished, with garages. Figueroa & 43rd st. 428 S. GRIFFIN AVE. CA. 1332.

3 LGE. rm. apt. Newly furn. Cosy. $40. 1524 W. 52nd st. W & 3 car.

BEAUTIFUL, NEW, completely furnished single & dble. apts., $55 and $45. 2531 W. 54TH ST. UN. 6546.

ATTRACT. single apts., latest built-ins. Bkfst. nook, partly furn., $25; furn. $35. 2720 W. 54 st. UN. 0707.

$7 WK. sgl., $10 wk. dbl. Priv. bath, stm. ht., everyth. inc., close in. Yasbel Apts. 130 S. Flower. MA. 3147

3 RMS., bath, lav. & laundry. $55. Gar. ex. 2417 JULIET. BE. 4020.

2407 JULIET ST. Nicely furn. dbl. apt., gar. 3 car. BE. 6022. Adults.

NICELY FURN. APT. ONLY $35. 5806 S. VERMONT. U CAR.

TO LET—APARTMENTS—Unfurnished

MARIPOSA GARDENS
One of the best built apt. houses in the city.
EXCELLENT LOCATION
EVERY MODERN CONVENIENCE
STEAM HEAT. ELEC. REFRIG.
Complete maid service.
5 and 7-ROOM APTS., 3 BATHS
FURNISHED OR UNFURNISHED
511 TO 517 S. MARIPOSA.

THE TALMADGE
Unfurn. 4-room apt., leased for two and one-half years at $225 per month; will sublease for $175. Call MR. PHILLIPS.
THE HENRY de ROULET CO.,
636 S. Western ave.
DUnkirk 4400.

CATALINA GARDEN APTS.
WILSHIRE DISTRICT
3 rooms, large living room with in-a-door bed, bedroom, beautiful bath with dressing table. Dinette, 4 large closets. THIS IS A VERY BEAUTIFUL APT. Rent reas. Apply lower rear apt. or apt. D. 314 S. CATALINA.

WILSHIRE DISTRICT
328 SOUTH ALEXANDRIA AVE.
Just off 3rd st. Beautiful 3-rm. apt. with garage, large living room & bedroom, with hand decorated walls. Kitchen with white range, large breakfast rm with Windsor set.

MARIGOLD APTS., 3701 W. 1ST
Beautiful cor. double apt. S.E. & W. exposure. 1 bedrm., tile bath, shower, sink; steam heat; janitor & maid service. Reasonable rates.

750 S. Mariposa Ave. AMBASSADOR TERRACE APTS. Steam heat, electric refrigerators. Rentals moderate.

A REAL HOME
4 large rms., steam heat, janitor serv., garage. 3903 FRANCIS AVE.

LA-DORIS APTS., 1720 S. Harvard. Beaut., sunny 3 & 4-rm. apts., mod. Cons. homelike. $45 & $50. 762657.

4-RM., laundry, gar., $37 mo. 738½ HUDSON AVE., near Melrose.

3-RM., mod. Newly decor. Westlake dist. $30. 475 S. Hartford. DR. 4070

4 LARGE rms., stm. heat, jan. serv. 936 S. Westmoreland. DU. 8228.

VENDOME TER. APTS., 344 S. Vendome at Hoover. Fine cor. sgl.

TO LET—FLATS—Furnished

West and Northwest

6 LARGE sunny airy rms., 3 bedrms., bkfst. rm., garage, ¼ blk. to H car. $50. 115 S. VENDOME ST.

6-ROOM completely furnished upper. Close in. Adults only. References. $150. 723 HARTFORD.

6-RM. furn. flat, 2 baths, So. Berendo right off of Wilshire Blvd. WA. 1840

6-ROOM, WILSHIRE DISTRICT
An artistic cozy home, beautifully furnished, baby grand piano, mohair furniture, lovely drapes and lamps, etc. Delightful little veranda furnished in black & orange wicker, extra wall bed, close in. 316 S. HOOVER, cor 3rd.

5 MODERN ROOMS, BREAKFAST NOOK, DRESSING ROOMS, GARAGES. NEW, UNUSUALLY FURNISHED, NEAR 9TH AVE. AND WEST ADAMS. HIGH, CHOICE LOCATION. 3843 W. 27TH ST.

5-ROOM lower, glass slp. porch, summer house in rear. Beaut. overstuffed. Piano, silver, Haviland china, gar., $85. Excl. W. Adams dist. 3836 MENLO AVE.

5-RM. flat, strictly mod. Beautiful Wilshire. Completely furn., 3 beds, phone & gar. $110. 3934 LEEWARD AV. Ph. DR. 3059. Nr. 7-Hoover.

5-RM. new duplex, beautiful overstuffed furn., very reas. gar. 374 7-8 Loma Dr. 1½ blk. N. 6th. 52098.

5 ROOMS, lower, large, sunny. Yard, flowers. Close in. Desirable. $60. 1612 TOBERMAN. AT. 8447.

5 ROOMS, completely furn., 2 bedrms. Bath, shower, telephone, garage. 2404 HILLCREST DR. EM. 2935.

5-RM. flat, south expos. Furn. For 5 months, very reasonable to right party. Call FI. 1751 or FI. 3738.

5 COSY rms., sleep. pch., $50. 1924 LA SALLE. Gar.

5-RM. flat, including studio & sleeping porch. 1915 ESTRELLA AVE.

5 UPPER lg. rms. & slp. porch. Gar. Adults. 431 W. 31st st. HU. 8063.

5-ROOM high-class furn. upper. So. blk. Ambassador. 737 S. Berendo.

5 RMS., lower, 2 bedrms., piano, $50. Nr. 16th & Figueroa. AT. 8749.

4 ROOMS, upper flat, $50. Overstuffed furniture, sleeping porch, tile bath & sink, hardwood floors. 136 N. ROSEMONT AVE.

4 RMS., GARAGE, PHONE, RADIO, ORIENT. RUGS, HAVILAND. BE. 5460. 1401 ALVARADO TERRACE.

4 & 5 BEAUT. lge. rms., slp. pch., o'stuff. furniture. Westlake dist. 1210 S. LAKE. 2 cars. BE. 0699.

4-RM., $45. Mod. sunny o'stuffed. furn. 2 beds. P. L. V car. 1141 S. VERMONT. Ph. 768306 to show.

4 & 5 rm. ROYAL COURT, new, Westlake dist. 604 S. Coronado. R. H car

4 ATTR. airy rms. & sun pch. O'stuff. furn. 1231 ARAPAHOE. BE. 0636.

TO LET—FLATS—Furnished

West and Northwest

4 ATTRACTIVE airy rooms, & sun porch, overstuffed furniture. 1339 Arapahoe. BE. 0636.

4-RM. upper S. slp. pch., partly or comp. furn. 837 S. Vermont. DR. 7395

4 COSY rms., 2 bdrms., extra bed. $40. 4643 Fountain ave.

4-ROOM exquisitely furnished Spanish apt. Phone TU. 3131, after Sun.

4 & 2 RMS. The Carleton, sew. mach. $25 to $35, close in. 232 N. Grand.

3-ROOM spacious flat, $65 per mo. 311 N. Van Ness ave. This flat is nearly new and strictly modern, beautifully furnished with Chinese rugs, overstuffed furniture, regular bedroom, also built-in bed, breakfast nook, tile bath with shower, garage if desired. Must be seen to be appreciated.

3-ROOM mod. lower, very sunny, 2 beds, private front porch. $50. 2300 W. 16TH ST. AT. 5468.

3-RM. sunny, quiet, gar., 2 adults. $35. Nr. 3, V car. 1877 W. 22 ST.

3-RM. mod., 2 beds & dressing rms., 1 blk W car. 2386½ W. 30TH.

3 RMS., bath, $30; incl. light & gas. 1201½ HUNTLEY DR. 581715.

3 RMS., sunny, quiet, gar., 2 adults. $35. Near 3, U car. 1877 W. 23RD.

3 COSY rms., also 4 rms., $40. 1449 W. 23RD ST. Gar.

FOR RENT—1417 & 19 W. Temple St. 3 & 5-room furnished flats, only $28 per mo.

$30—SMALL furn. rear cottage, slp. porch, P & L car. 1127 EL MOLINO ST. DR 1648. Adults.

ELEGANTLY furn. sgls. & dbls. apts. $50 & up. 849 S. BURLINGTON.

$30—NICE for couple, no object. to children. DR. 5784.

PARTLY furnished 4-rm. upper flat. Adults. $40 mo. 1631 CHERRY ST.

COSY 3-rm. flats, $35, baths, $84 S. NORMANDIE.

BEAUT. 5-rm. upper flat in Wilshire dist. Reas. WA. 1545.

Hollywood

5-ROOM, 1921 N. MARIPOSA AVE., beaut. furn. upper duplex, mahogany & old ivory finish. Fine loc. N. of Franklin ave. Large airy rms., tile bath & kitchen, bkfst. nook, gar. Phone installed.

5-RM. lower, partly furn. Gar. $45. 1212 N. KINGSLEY DR. Phone TU. 0613; evenings HE. 0685.

4 RMS., completely furn. Brand new, all built-in feat. Real bedrm., ex. bed, gar. 972 N. EL CENTRO.

4 LG. rm. flat over store, new dec. Cor. Melrose & Citrus. Gar. $45.

BEAUTIFUL furnished flat, reasonable. Hollywood. 598-691. 4565 FOUNTAIN AVE.

South and Southwest

4-RM. lower west flat, loc. 1032 W. 40TH PL. $37.50 mo. VE. 3878.

4-ROOM furn. flat. 1034 W. 42ND ST. Very desirable. Adults. Gar.

4-RM. flat furnished, $45. 39TH & LA SALLE AV.

4 RM. upper gar. $50. Adults. Nr. Expo. Pk. 459 W. 37TH PL.

4-ROOM flat, furnished, $45, also east room, 3 windows. BE. 0901.

4-RM. nicely fur., bedrm., piano, gar. Nr. cars. Low rt. 4357 S. Flower.

4-RM. up. bung., nice. furnish. Splen. loc. Reas. 313 W. Santa Barbara.

4-RM. flat, beau. furn. gar. nr. Expo. Park, summer rates. 3815 S. Flower

ATTRACTIVE apt. in rear, furnished or unfurnished. TH. 7489.

East and Southeast

$35—4 RMS., adj. bath. Pk. space. Das. loc. close in. 445 E. 33. nr. S car

North and Northeast

$25. 4-rm. & bath fur. or unfurn. A real home. 322½ S. DALY.

TO LET—FLATS—Unfurnished

West and Northwest

6-RM. exclusive apartment in best section of Wilshire. 3 baths, $225.
5-RM. upper duplex, 4 bdrms., 2 baths, $200.
7-RM. new stucco, 3 bdrms., 2 baths, $175.
6-RM. nr. Wilshire & Harvard, 2 baths, $110.
CALL DU. 3300
LAACK & WILLIAMS, 6 at Oxford

7 RMS., up., furnace heat, 7 rms., down. Double garages. 1239-41 S. HARCOURT AV. Owner. WH. 9472

7-RM. Tile bath, hot air furn., basement for storage, close in. So car. 2331½ 2ND AVE. 597410.

6-ROOM elegant new lower duplex, 3 bedrms., breakfast nook, extra wash room, tile bath & shower. Garage. Reduced to $85. Near L.A. High. 1236 Tremaine. OWNER. WH. 5144

6 RMS., upper so. corner, most attrac. homelike arrangement. Beautifully decorated, tile bath and kitchen. Breakfast nook. Jan. serv. 455 S. VAN NESS AVE. WA. 5182.

6 LARGE rooms at 437 S. Western ave., 3 bedrooms, 2 tiled baths, garage, janitor service, open. $75. OWNER. BR. 5236; Res. HE. 2807.

6 RMS., 2 BATHS, BEAUTIFUL S.E. cor. 5TH & ST. ANDREWS for appointment. Call FI. 0864.

6 RMS., 3 bedrooms, 2 baths, N.W. corner 6th & St. Andrews. Owner on premises.

6 RMS. in lower half of duplex, $90 with garage. Near L. A. High. 1273 LONGWOOD AVE. WH. 1368.

6-RM. dupl., lovely interior, 3 bdrms., 2 tile baths, tile ktchns., unit heat. Wils bus. 832 S. Detroit. WH. 4450

6-RM. upper So., 2 bedrms., 2 baths. Wilshire. 421 S. Berendo. WA. 8240

6-RM. flat, nr. 8th & Figueroa. $45. Further inf. BE. 6222 or BE. 4369.

6-RM. beaut. new upper So., 2 baths, adults. 1820 S. Van Ness. WH. 6751

6 LARGE mod. rms., fine location. 1157 W. 27th St. Open 10 to 4.

6 R. sunny upper, nr. S.B.U.C., gar. 4461 BURNS. 591585. Nr. V car.

6-RM. sunny upper, clean. 1038 Grand View. $60. 762403. ME. 5275. 9-5.

6-RM. Wilshire, hand-dec., 2 baths, unit heat. 553 S Hobart. WA. 0976

6-RM. upper, 3 bedrms., nr. car, bus. 677 S. HOBART. WA. 5456.

6 LG. rms. Wilshire, upper, newly dec. 2 baths. 561 S. Berendo. WA. 7956

6-R. Wilsh. hand dec. 2 baths, gar. R car. 539 S. Catalina. WA. 8561.

6 OR 5-rm. porch. Wilshire corner, apt. Ideal location. 502 S. Hobart

5 & 4-RM., excellent neighborhood, nr. schl., bus, car. Hot water free. 3557 WHITE HOUSE PL. WA. 0014.

5 LGE. rms., upper, hand decorated walls. Tile bath, shower, 2 cars if desired. 153½ S. BERENDO.

5 LGE. rooms, exclusive Crenshaw Blvd., just comp., up. duplex, gar. Reas. 2342 CRENSHAW BLVD.

5 RMS., tile sink, everything mod. Extra lav. Gar. $65. 1427 Courtland.

5-RM. mod. h.s. Gar. Nr. cars and school. $55. 1163 N. MARIPOSA.

5-ROOM flats, 207-215 S. VERMONT. $50-$55. ME. 0793. HE. 5102.

5-RM. mod., slp. pch., gar. hwd. flrs. 179½ Loma Dr. C car. $66-206.

5 RMS., gar., upper south. $38 Westmoreland. Reduced rent. $60.

5 RMS., 2 baths, gar., very fine, south exp. $80. 460 S. MANHATTAN.

5-RM. lovely lower, excellent loc. adults. 708 S. Manhattan Pl. FI. 0680

5 RMS., owr. or upr. P car. Attrac. price. 1364 S. Plymouth. WH. 2694.

5-RM. beaut. Wilshire cor., ext. bed. like new. $55. 3868 W. 8. FI. 0591.

5-RM., $33 S. CATALINA. Built-in features, gar. Janitor. TU. 4534.

5 RMS., new ideal W. Wilshire, 2 bedr., gar. $65. 1126 Elden. DR. 2969

5 LARGE rms., just completed, near Beverly & Western. 4933 ELMWOOD

TO LET—FLATS—Unfurnished

West and Northwest

5 ROOMS, upper duplex, 2 regular bedrooms. Strictly modern English type with tile bath, shower, breakfast nook with table and chairs to match decorating. Just as modern as we know to build. Located in Arlington Heights, 2 blocks off Washington. Built one year ago. South front, garage, and the rental only $75 month. CLARENCE URBAN. 2356 West Washington St. Ph. EMpire 5213.

5-RM. new lower duplex, 5 closets, mahg. doors, also living & din. rm. in mhag. Hand-deco. walls. Beaut. home. Garage. 1½ blocks Country Club. 1125 REDONDO BLVD.

5-ROOM upper south, sleeping porch, breakfast nook, all rooms with outside exposure, garage, daily janitor service. Wilshire district. 1½ blocks H car. 322½ S. HOOVER.

5 LARGE sunny rms., electric refrigerator, tile sink & bath. Sunny bay window bkfst. nook, furnace, garage, ½ blk. to Beverly Blvd. Fine view of mountains. 316½ N. KENMORE.

5 RMS., upper south in beaut. new bldg. Unusual construction, studio windows & all latest feats. Conven. located. $75. 930 S. St. Andrews Pl.

5 RMS., spaciously sit. in exclusive Wilsh. dist. Hand dec. walls, tile shower, B. nk., gar., quiet neighborhood. $80. 1107 3RD AVE. 769626.

5 LGE. attr. rms., upper, tile sink, bath & sh., gar., very high ground. Excl. W. Adams dist. 1 blk. W. Adams car. 3838½ W. 27TH ST.

5 LGE. sun. rms. & gar. $40. New Grand View. Venice blvd. 1 square from Vineyard or Pico cars & Lafayette Sq. WH. 0709.

5-RM. upper S., nr. Ambass. mahog. wdwk., hand dec. walls, adults. Reduced, open 10 to 4. 420 S. BERENDO. 769373.

5 BEAUT. rooms, all latest improvements. Close to car line. $75. 843 S. NEW HAMPSHIRE. DR. 4371.

5-R. mod. up. flat, adults, kitchen fur. nr. Beverly, H car. 325 N. Heliotrope Dr. cor. Oakwood. WA. 3488

5 BEAUT. sun. rms., cor. excellent condition, reduced rate, 1 block from 9 & Ver. 2626 San Marino. DR. 3217

5 RMS. on 5th & 6th av. Every mod. convenience. Rent greatly reduced. Ing. 1309½ 5TH AVE.

5 EXTRA large elegant sunny rms., close in. Wilshire dist. Adults. Gar. Near N car. 405 S. BERENDO.

5-ROOM lower, 2 bedrooms, modern, garage, near car, and downtown. 817 S. BURLINGTON. BR. 7258.

5-RM. lower flat, close in, good condition. $45 S. BIXEL ST. Phone HO. 2700 afternoons or 596173 eves.

5 ROOMS, upper south. 816½ SOUTH NEW HAMPSHIRE. In the heart of the Wilshire district.

5-RM. new duplex, modern, very reas. Garage. 374 7-8 LOMA DR. 1½ blks. N. of 6th st. 53098.

5-RM., bath, shower, gar., beautifully located, near Wilshire Blvd. 837½ S. SERRANO AVE.

5 EXTRA large sunny rms., new lower S., mahogany fin., exclusive loc. 3 gar. 864 S. Gramercy Pl. FI. 1700.

5-RM. upper flat. 330 S. Figueroa. 2, 3 or 4 bedrooms to suit. $45, water pd. Phone OWNER. TR. 0121.

5-RM., look at this new flat, strict. mod. 909 S. Catalina st. Own. will red. rent to good per. ten. DR. 5579.

5 RMS., mod., newly decor. to suit tenant. Near L.A. H. Schl. $45, inc. gar. Ph. 1159 Muirfield Rd. WA. 4514

5-RM. beaut. upper so. Wils. dist.; tile sink, bath, gar., adults only. $80. N. V & cars. 734 S. New Hampshire.

5 EXTRA large sunny rms., upper flat. Ambassador district. Very reas. rental. 514 S. CATALINA.

5 LARGE rms., upper duplex, close in, gar., reasonable rent. Ph. 515956

5 LARGE rm. upper duplex, cor. lot, near Forum Theater. BE. 6161.

5 LARGE ROOMS, UNUSUALLY NICE PLACE TO LIVE, NEW BUILDING WITH ALL DESIRED FEATURES, GAR., ETC. ADULTS. NO PETS. 2604 FRANCIS AVE., NEAR 9TH & VERMONT.

5-ROOM sunny upper east, new corner bldg., extra bed, breakfast nook, other features, garage. Close in. 2 car lines. Rent $50. 1334 LAKE SHORE AVE.

5 LGE. rms., slp. pch., extra bed, dress. rm., mod. Ideal loc., ph., gar. $40. 1601 MICHELTORENA, blk. No. Sunset. 690546.

5 ROOMS—SOMETHING DIFFERENT $40
New, beautiful, just like a real home. 397 S. Burlington. FI. 4851.

5 RMS., upper south in beaut. new bldg. Unusual construction, studio windows & all latest feat. Conven. located. $75. 930 S. St. Andrews Pl.

5 RMS., $55. Ext. bed, tile feat., auto. htr., tiffany finish, lg. dress. rms., closets. 1032 N. Heliotrope. ½ blk. U.C.S.B. H. V cars. JUST BUILT.

5-RM. & gar., Wilshire, S car. Adults. 250 S. Alexandria. DU. 5361. WA. 4192.

5 LARGE rms., sleeping porch, fine closets, gar., modern, near Arlington & W. Adams. 2321 W. 28TH.

5 LARGE RM. UPPER SO. NEW EXTRA BED, PORCH, GAR. 119 S. ST. ANDREWS PL. VE. 3298.

4-RM. modern, sunny, close in. Good neighborhood. Garage. 1647 ROCKWOOD. Phone 53898.

4 RMS., tile bath & mantel, hardwood floors, $32.50. Nr. cars. Good neighborhood. 4607 W. 18TH ST.

4-RM. modern, newly decorated. Garage. Near S.B.U.C. Adults. Only $50. 1107 N. BERENDO.

4-RM. upper, attract. mod., extra bed. $50. 712 N. GRAMERCY PL. HE. 1484.

4 LGE. rm. up., hwd. flrs., tile sink, bath, show., gar. $35. ½ blk. car & stores. 244 S. Alexandria. GL. 2082

4-ROOM new upper flat, wall bed, tile bath & sink, garage. $45. 1310½ S. PLYMOUTH BLVD. AN. 4835.

4-RM. flat, modern, 2 large bedrms. All outside exposure, high ground & close in. 335 W. KENSINGTON RD.

4-RM. flat, slp. pch., oak firs., modern, renewed, hot water. 1319 W. 47TH ST. C. Hill car. 1 blk. S.

4-RM. lower SO. Wall bed, dress-rm. Gas range & heater. 2902 Toberman. Near Adams and Hoover. U car.

4-RM. new high-class flat, with gar. Up. $45. Low. $50. 3516 London, nr. Rampart Bld. GR. 3321; DU. 9997.

3 & 4 RMS., completely furn., brand new, all built-in feats., 2 beds, real bedrm., gar. 972 N. EL CENTRO.

4 RMS., $40, new, tile bath, sink, shwr., ex. bed in priv. pch. 1 blk. S. Wash. 2233 Vineyard. EM. 8723.

4 LOVELY rms., mod., fireplace, pch., close in. Good location. City and Holly. cars. 931 EVERETT.

4 ROOM flat, very attractive, ideally located. 2716 W. 1ST ST. WA. 7505.

4-ROOM, extra bed, garage. $40. 2020 KENWOOD. EM. 5493.

4-RM. upr., 2 beds, tile sink & bath. Mod. Gar. $50. 2314½ West Blvd.

4-RM. lower so. New, attrac., gar. 2628 S. BRONSON. VE. 2659.

4-RM., $35 N Heliotrope Dr. Built-in features, gar. Janitor. TU. 4534.

4 RMS., $50. New, high elevation. 1840 S. LA BREA. EM. 5539.

4-RM. & dr. rm., attr. upr. & lwr. 1720 Cherry. $35. 2 blks. W. Fig.

4 RMS., $55. Gar. Tile kit., bath, shower. New upr. 1706 S. Harvard.

4-RM. upper & gar., $42.50. 3031 ARLINGTON AVE. Ph. EM. 3564.

4-RM. WILSHIRE FLAT. $50. 518 FEDORA. FI. 3215.

4 RMS., up. Ex. bed. $40. 4539 Saturn st., off West Blvd. WH. 1731.

4-RM. up. low. 2 beds. $35. P, V, W cars. 1617 S. NEW HAMPSHIRE.

4-RM. FLAT, SOUTH SIDE, $40. ADULTS. 409 S. BONNIE BRAE.

4 RMS., nearly new, hdw. flrs., tile bath, refrig. $35. 1506½ Echo Park.

4-RM. beau. all new, gar., $42.50. Close W. Adams car. 3807 Victoria ave.

4-R. mod. up., ex. bed, $45, gar., adults. 4823½ Oakwood. GL. 5456.

TO LET—FLATS—Unfurnished

West and Northwest

4 & 5-RM. beautiful strictly mod. extra bed, closet. $40 & $50, gar. $5. 1 blk. S.B.U.C. 1 blk. E. of Vermont. 1 blk. bus, yellow, red cars. 4619 Willowbrook ave. Phone 597198.

4 COZY, sunny rms., new, wall bed and bdrm. Beautiful Arlington Hts. 3398 W. 22ND ST. Adults. Owner there 10 to 5. Reduced, $35. Healthy flat.

3 RMS., $40, W. Adams dist., stucco, disap. bed, nook, shower. 3733½ CIMARRON. EM 8023.

3-ROOM new upper, extra shower, nr. Beverly & Vt. H car. 4062 Oakwood

3-RM., 2 beds, sunny pch., stove, new stair carpet. Gar. 2715 W. 9TH.

MAGNOLIA GARDENS, 27th & Magnolia st. Excellently arranged duplex homes, 5 rooms, mahogany trim & hand decorated in living & dining room. Bedrooms upstairs, tiled and shower baths. Sound-proof. Radio & phone connections. Everything modern. Nice neighborhood. Night watch. For rent $75 to $85. See W. H. ROTHERT, 637 So. Harvard Blvd. Ph. WA. 5535 after 5 p.m.

PHONE YOUR WANT ADS TO THE TIMES. NO CREDIT ARRANGEMENT NECESSARY. COURTEOUS, EXPERIENCED AD TAKERS, DAY AND NIGHT, WILL HELP YOU WITH YOUR COPY, IF DESIRED. METropolitan 0700.

NORRIS FLATS, adjoining million-dollar hotel now being erected. 1300 block W. Seventh st., for professional men, studios, millinery, etc.

BRAND new sunny flat, very large combination living & dining-room. Large bedroom. Extra bed. nook. $45. WH. 8049.

ONE MONTH RENT FREE
5 rms., beautiful new flat, block N. of Wilshire, near Fairfax. 6143 W. ORANGE ST.

$110 BEAUT. furn., new 4-rm. Gar. Servants' quarters. 1 block from H car line. 238 S. Coronado st.

$45—4-rm. flat, sleeping porch, 3 wall beds. Gar. Storage. 3063 7 av. EM. 3186.

1 MONTH rent free. BRAND-NEW 2-story duplex, 5 rooms each. L. A. HIGH DISTRICT. HO. 6698.

MODERN 5-room upper and lower south flat. $70.
ROBISHAW, MUtual 3201.

TO LET—High class modern flat in select neighborhood, nr. Wilshire Pl. 3918 SUNSET PL. Ph. WA. 3535.

LARGE 4-R. FLAT. (Tel. installed.) Rent only $50. Open to inspect. 1325 S. WESTERN AVE. EM. 3272.

DANDY 5-room lower south flat. 3516 5TH AVE., near W. Adams.

UPPER half duplex, 7 rooms, Glendale Blvd. $85. Robishaw. MU. 3201

Hollywood

5 LARGE ROOMS, BEST RESIDENTIAL section, nothing nicer anywhere. 1547 N. BERENDO. Ph. DU. 5433.

5 LGE. rooms, new upper & lower, built-in wardrobe, plenty of closet room, well lighted, just like home, gar. 1007 N. NORMANDIE. 597007.

5-RM. upper, 1 gar., $55 mo., 4850 Ambrose ave. Call 2131 Rodney Dr. A. B. OLSON. 590-344 bef. 9 a.m.

5 ROOMS, new, upper front duplex, $50, tile bath & sink, oak floors, garage. 5634 LEMON GROVE AVE.

4 BEAUT. lge. rms., lower so., strictly mod., extra bed, gar. 1914 Rosalia Rd., blk. E. of Hillhurst, off Franklin. TH. 7191.

4-RM. newly decorated lower sunny south flat. Charming loc., N. of Hollywood Blvd. Reas. rent. HE. 0312.

4 RMS., gar., extra view. $03 Robinson st., 2 blks. Sunset Knoll. $40

4 RMS., newly decorated, strictly mod. Choice location. $60 HELIOTROPE.

South and Southwest

5-ROOM large flat, suitable for office, low rent. 4414 S. VERMONT.

5-ROOM flat. $08 W. Jefferson, nr. University. $30.

6-RM. upper duplex, 4 bdrms. Newly dec. $45. 1014 W. 30 st. cor. Hoover

5 RMS., lower duplex, near Manual Arts High. Gar. 1050½ W. 42nd st.

4-RM. flat, modern, close in, with fine garage. $40. Jefferson & Hill sts. 161½ W. JEFFERSON.

4 RMS., up, have to be seen to be appreciated. $35 to nice adults. Call afternoons. 914 W. 17TH ST.

4-RM. mod. up. Newly dec. $45. Gar. ex. Adults. 1960 W. 23RD ST. 2 car

3 AND 4-room flats, sunny, garage, large yard. Hdwd. floors. Call eve. MRS. HARDY. C.S. pref. 1320 W. Jefferson.

3-RM. mod., ½ blk. Vermont, new, dec. Adults. $30. 955 W. 42ND PL.

ATTRACT. 4-rm. lower, fine loc. Garage. reas. $35½ W. 41ST ST.

TO LET, mod. 5 rm. flat. unfurn. $35. $20 W. 33RD ST.

$45—Mod. 4 rms. & dress. rm., gar. Apply 3309 S. Main st. AX. 8806.

East and Southeast

5-RM. mod. flat, new; garage; $40. 1038 STONE ST. ANgelus 7210.

$35. NEW dec. 4 rms. & gar., built in features. Hdw. firs., 2336½ S. WALL ST.

$45—Mod. 4 rms. & bath, dis. bed, lg. scr. pch., all conv. 4205 S. San Pedro.

MOD. 4-rm. flat, $30. Aut. heat., etc. Brick house. 741 Mathews.

$35. 4 RMS., partly fur. Blt-in. features. Euclid car. 3030 E. 6TH ST.

North and Northeast

6 RMS., 2 bdrms., dbl. gar., lawn cared for, water pd. Nr. 7 car lines. 2704 Kendall ave. GA. 3149. $50.

2 ROOMS and garage. $17 mo. 1405 Playground st., nr. Lincoln Park.

LARGE 4-room flat, newly decorated. 116 Sycamore Pk. Dr. Apply Apt. A

MOVING, TRANSFER—Storage

HAVE several new 3-ton trucks with courteous experienced bonded drivers. $1.75 per hour. TUcker 6348.

TO LET—HOUSES—Furnished

West and Northwest

14 ROOMS, 7 bedrms., 3 baths, nr. Ambassador Hotel, $350.
9 rms., Windsor Sq., 3 baths, $275.
8-rm. stucco, 4 bedrms., 3 baths, ½ blk. from Wilshire, $300.
7-rm. bungalow, 3 bedrms., furnace, $165.
CALL DU. 3300
MISS RUSH OR MRS. WOOD
LAACK & WILLIAMS, 6th, Oxford

12 ROOMS, 3 baths, ex. lavatory, slp. porch, attractive plate-glass sun room, porches, trees. Never been rented. 3 months or longer; low rental. RO. 4774.

12 RMS., 2 baths, suit. tea rm., club or studio, etc. Comp. equip. public & priv. din. rms. Wil. dist. DR. 3191

11 SUNNY rms., Apr. 1st, 6 bedrms., gar. nr. school. $300. WA. 3265.

10 RMS., furn., 5 bedrms., slp. pch., 3 baths, piano, 4 fireplaces, dbl. gar. 7080 Lanewood ave., S.E. cor. La Brea. GR. 1484 or HE. 1142. Apt. 414

10-RM. stucco. $200. Excl. Lafayette Sq. 3 baths, 3 sl. pch. 2 gar. 75281

9-RM. 2 lge. sleeping pchs., complete, piano, 2-gar. 7 rm. rented permanently, to man if desired. $90. 1031 W. 20th st. OX. 3652.

9-RM. Wilshire home, elegantly furn. 4 bedrms., 2 baths, billiard room. WA 6235.

9-RM. cor. house, fully furnished, 4 bedrms., 3 baths, piano, double garage. Call today. 972 N. HOBART.

8 RMS. $150, 2 baths, my beaut. home. 1231 S. Gramercy Pl. RO. 4004.

8-ROOM, 3 bath, Windsor Sq. beaut. 3-story home $325
7-room, 2 bath, cor. bung., oriental rugs, very attrac. furn. $165
Mrs. Meyer
CHELEW & HOIT,
Wilshire at Harvard
DR. 4286. Open Sun. DR. 4286.

8-RM. cor. house, fully furnished, 4 bedrms., 2 baths, piano, double garage. $125. 972 N. HOBART.

7-RM. new mod. home. Wilshire dist. Completely fur. 4 bedrooms, 3 baths, gar. Owner going abroad can give immediate possession if desired. Rent $450. Lease for 9 mo. or longer. Phone WH. 7805, 8 to 9 a.m.

7-RM. bungalow on corner. $80. 3 large bedrooms, tile bath, garage, basement, furn. Lge. frt. pch. Rosier Realty. 3203 W. Wash. EM. 5060

6 COSY rms., $65. Well furn., piano. 3 bdrms., gar., 1 blk. V. 3 cars. 1852 W. 31ST ST.

6 RMS., beaut. furn., 3 bdrms. upstairs, reas. rent. 1811 W. ADAMS. 766265.

6-RM. modern, sleeping pch., gar., 1 yr. lease, refs. Adults. $75. 1125 DEWEY.

6 ROOMS, 3 bedrooms, overstuffed, piano; nice yard cared for. W. U. 3 & 3 cars. Adults. 2110 Magnolia ave.

6-RM. mod. house, 3 and 3, V car. ½ blk. BEacon 1539.

6-ROOM delightful stucco bung. Also 3 room apt., dress. rm. & bath, shrubs and large oak tree in yard. Close to Short Line car. Moderate rent. HO. 8475 for appt. No agents.

6-RM. beaut. new English stucco, partly furn., lovely patio & shrubbery, dble. gar., Wilshire dist. $160. 1074 Queen Anne Place. WA 8589.

6-RM. new stucco bung. W. Adams dis., gar., 1 blk. from schl., stores & car. 5c fare. 2939 Plymouth Blvd. OL. 8352, before 9, after 6:30.

6-RM. home, will rent for 3 mos. while in east. 1823 N. NORMANDIE. Phone 595867 between 9 & 5.

6 RMS., 3 bdrms., ncly. fur. Gar. Nr. P. & red cars. $50. 4809 Lomita st.

5-RM. mod. bung., well furn., gar., ph. 4663 La Mirada, close red & yel. car

5-RM. attractive ½ bung., disap. bed & large sunny bedrm. Fruit. Garage and phone. 2930 S. HOBART.

5 RM. bung., furn. or unfurn., fine neighborhood, close in, no children. 1029 W. KENSINGTON RD.

4 RM. bung., furn. or unfurn., fine neighborhood, close in, no children. 1029 W. KENSINGTON RD.

4 RMS., 2 sleeping porches, comp. fur. On C car. Only $55. DR. 7147.

4-RM. furnished bung., for price unfurn. one. 334 N. NORMANDIE.

4 RMS., nicely furn., mod., extra bed. Gar. $37.50. 1934 W. 38. HO. 7489

4-RM. DBL. FREE PARKG. L CAR. $36. 1036 1-4 S. NORMANDIE.

4-RM. well furn. ½ double, Washt'n car. High ground, reas. EM. 4942.

4-RM. bung., $65, inc. phone, gar. W. Adams dist. EM. 7182.

3 RMS., 2 double beds, o'stuffed, 1 blk. so. of Adams, ½ blk. W. of Ver. Reas. 1433 Dana St. BE. 6989.

3-RM. bung., in court, nicely furn., extra in a door bed, ph. shower, car. $60. HO. 4667

3-RM. comp. fur. bung. apt., spac. liv.-rm., gr. piano. $60 includ. lt., gas & ldry. 2916 BUDLONG.

3-RM. house, nicely furn. $30 per mo. 2911½ 2ND AVE. 768-983.

3-RM. furn. house, 2 BUILT IN BEDS. GOOD LOC. $74 S. HARV.

3 RMS., dress. rm., 2 beds, child wel. $11 wk. 547 N. VENDOME. FI. 1874

3 RMS., nearly new, furn. bung. $35 mo. 1928 KENT ST. DR. 6016.

MOST ARTISTIC 2-STY. WILSHIRE RESIDENCE, ultra modern Spanish design, offered for rent while owner tours Europe. It is completely and luxuriously furnished. The owner will rent his custom built Lincoln town car to the tenant if references are satisfactory. Ask for MRS. FOSTER, with GLENN & SMITH, 833 S. Western ave. Ph. WA. 9971 or WA. 7374.

RENTALS — THE FRANK MELINE CO., WILSHIRE BLVD. AT SERRANO.
$50 to $1500. Windsor Sq., Wilshire dist., Hollywood and Beverly Hills. CALL MRS. LEHR. DR. 1464.

CHOICE WILSHIRE BUNGALOW with 4 bedrms., 2 baths, spacious living-rm., sun rm., artistically furn. Lovely china & silver. Beautiful terraced lawn & garden. Wonderful val. at $175.
JAMES J. DONAHUE. DRex. 4951. Wilshire Blvd. Corner Western Ave.

OWNER WILL SUBLET beaut. fur. apt. with 2 bedrms., 2 baths, lovely room, oriental rugs, piano, in one of Wilshire's exclusive apartments. A very EXCEPTIONAL value at $125.
JAMES J. DONAHUE. DR. 4951.
Wilshire Blvd. Corner Western av.

HIGH CLASS LISTINGS
Wilshire-Beverly Hills-Hollywood.
Altadena-Pasadena.
THE WILLIAM WILSON CO.
"Over 35 Years of Service."
518 Pershing Square Bldg.
VAndike 2001.

FREE RENTAL LIST
HIGH-CLASS HOMES
FLATS & APARTMENTS
WILSHIRE & HOLLYWOOD
KELLS & GRANT
DU. 3650. WILSHIRE & WESTERN

WANTED, houses furnished or unfurnished, in the Wilshire dist. Call for Mrs. Foster with GLENN & SMITH, 833 S. Western ave. Ph. WA. 9971 or WA. 7374.

FREE RENTAL LIST
$75 TO $1000
HOWARD & ROSWELL,
3461 W. 6th st. DUnkirk 1843.

$45. 5 ROOMS, newly furnished, two bedrooms and sleeping porch, walking distance. 1360 1-4 SUNSET BLVD. Phone DUnkirk 1014.

VERY attractive 7-rm. house, 4 bdrms., extra large living room, gas furnace, conv. loc. 3515 W. 1ST ST. 599-759.

FREE RENTAL INFORMATION
HARRY GROSSMAN
304 Haas Bldg. TU. 3471.

IRWIN'S
Cordial help in what you need. 6465 Hollywood Blvd. HE. 3169.

BEAUTIFUL 5-rm. bung., 2 bedrms. Individually furnished. Reduced to $90. Inq. 4437 W. 5TH ST.

$170 W. 24, nr. Burkley Square, 3 rms., 3 tile baths, dbl garage, large grounds. $200 per. RO. 1743.

$60. COMPLETELY furn. bung., auto heater, garage. Phone WH. 7092.

$40—5-RM. furn. front house, gar. Children accepted. 2813 W. View av.

COMP. furn. mod. 5-rm. bung., gar. Call 1014 N. MARIPOSA.

Hollywood

8-RM., 3 baths, firepl., piano, Foothill loc. 2021 IVAR. HO. 7070.

7 ROOMS, beautifully furnished, 3 bdrms., garage, centrally located, in Hollywood. $150. Can be seen from 1 to 5 daily. 587-580. No agts.

6 RMS., nicely furnished, 3 bedrms., furnace heat, garage, big yard. Children welcome. West Hollywood, no. of boulevard. Rent $115. For appointment. GR. 2244 or GL. 7020.

6-RM. dup. SEE THIS HOME, comp. furn., 3 slp. rms. upstairs, gar. 7981 NORTON AVE., cor. Laurel. W. Hollywood.

6-RM. attrac. bung., 2 bedrms., heated. Gar. Ph., water, gardener pd. Adts. No pets. Reas. HO. 5203.

6-ROOM colonial bung., completely furn. 1527 N. Kingsley. HO. 5955.

6-ROOM beautiful hillside home, near Hollywoodland. $100 mo. 6144 Glentower. Phone HE. 6124.

6 RMS., beaut. furn., 2 bedrms. Ward heater, gar. Ph. in. Piano. $90. 1010 Gardner. HE. 5526. TR. 3497.

4 RMS. & ½ dbl bung., ext. wall bed. Ph. in. gar. 1342 N. Gower.

TO LET—HOUSES—Furnished

Hollywood

4-RM. new stucco, $55, clean, nicely furn., 2 bdrms., 1½ blks. to car. 3 blks. school. 1742 GRIFFITH PK. BLVD. 596-475.

4-RM., bedrm., ex. bed, nr. Vine st. schl. & studios. Free ph. serv. ½ blk. off Sta. Mon. 1065½ Lillian Wy

4-RM. 2 beds, $50. Gar. Phone in. Nr. Western & Santa Monica blvd. Adults. 1006 N. SERRANO.

4-RM. furn. house, blt. in bed, nice yard. 4855 LEXINGTON.

4-RM. So. of ½ dbl. bung. 2 beds, heart of Holly. 1425 Hudson ave.

4 RMS., 2 bedrms., nr. car & school. $50. 950 NO. VAN NESS.

4 RMS., unusual, artistic. Span.; gar. $60. 1228 N. Formosa. GR. 6166

4-RM. attr. dble., 2 bedrms., gar. Ph. Exclu. dist. Reas. 1821 N. Berendo

4-RM. sep. bung., 2 beds, mod. $50. 1152 Wilcox, nr. Sante Monica Blvd.

3 RMS., $40. Bed, ice box, tile shr. 1222 CITRUS. GL. 4676.

HOLLYWOOD RENTALS
WE FIND what you want and save you the worry of house-hunting. Our list is complete, all sizes, all prices—phone your wants to MRS. BERESFORD.
J. L. OLSEN COMPANY.
6714 Hollywood Blvd. HE. 2181.

LEASE 3 mo. or longer, beautiful 7-rm. home, comp. furn. in most exclusive part of Holly. 1 block N. of Los Feliz blvd. Cor. Commonwealth & Gainsborough blvds. $300. Ph. 599-183.

HOLLYWOOD RENTALS
Furnished—Unfurnished
Call Miss Hayhurst—Mrs. Field
THE FRANK MELINE COMPANY
6777 Hollywood Blvd. HOlly 0781.

MRS. CARR
HOLLYWOOD RENTAL SPECIALIST. Furn. or unfurn., we meet your needs. 6331 Hollywood Blvd. HE. 8806. Call for appointment, HOlly 7808.

LEAVING FOR PARIS—My spacious and elaborate home for rent, reas. Cent. loc. No agts. GR. 7002. GR. 5658.

OWNER'S beautiful Whitley Hts. home, 3 bdrms., 2 bath, nicely fur. Accessible. $200. GR. 1785.

SEE us first for rentals, have select furn. & unfurn. houses & flats. GL. 8648. 1011 Guarantee Bldg. Holly.

BEAUTIFUL FURN. HOME, ex. lge. liv. rm., 2 baths, dbl. garage. OX. 3861. GL. 4806. No agents.

SACRIFICING TO GET AWAY, OWNER'S elegantly furnished well-located home. No agts. GR. 5403. GR. 6838

$80 BUNG., MOD., 2 BDRMS., GAR. ETC. NR. SUNSET. AL. 8431.

FOR high class rentals call JESSIE II. ROYER, Realtor. GR. 6411.

South and Southwest

7-ROOM furn. house, $45. 7010 BONSALLO AVE. Owner. VE. 3090.

7-RM. 4 bdrms., piano, new decor., can sublet. 646 W. 42ND PL.

6-ROOM modern bung., completely furn., piano, garage, fine home. $75. 830 W. 60TH ST.

6-RM. BEAUT. BUNG., 3 BEDRMS., HDW. FLS. O'STFD. FURN. GAR. 4605 S. GRAMERCY. $75. OX. 6367

6-ROOM bungalow, modern, oak floors, 3 bedrooms, garage, $40. 4531 S. VAN NESS AVE. OX. 6367.

6-RM. clean, furnished house. Wilton rugs, 3 bdrms., gar., lawn cared for, adults. $60. 4363 S. OLIVE.

5-RM. 2 bdrms., nice furn., nr. M. V. E. cars. Reas. $36 W. 61ST ST.

5-RM. house, on busy cor., fully eqpt. for hand laundry, with estab. trade. Furn. or unfurn. YO. 2765.

5-RM. house, sun room, gar., fence in. Reas. 710 W. 97TH ST.

5 RMS., ½ dble., nicely furn. Gar. Good loc. $37.50. 1345 W. 39TH. VE. 5664.

4-RM., o'stfd. furniture, 2 beds, gar. Rent reas. 1630 W. 70TH ST.

4 COSY rms., $55. 2105 W. 37th Pl. NEWLY FURNISHED. WH. 9036.

4-RM. bung., comp. furn. 2 beds. $45. 5023 S. BROADWAY. AX. 6529.

4 RMS., ½ of dbl. $30, suit. for 2 adults. 231 W. 55th St. M car.

4-RM., 3 beds, overstuff. furn., slp. rm. upstairs. Reas. 393 W. Vernon

3-RM. bung., completely furnished. $30 month. 901 W. 52ND ST.

4 RMS., den & slp. porch, mod., cozy; gar. $50. 3915 Halldale. EM. 2209.

4 RMS., auto. heater, built-ins, gar. $45. 5571 S. Flower. HU. 2904-R.

4-RM. bung., furn. compl., new, betw. Gr'nd-H'ver Vmt. cars. 906 W. 42 st.

3 & 4 RMS., 2 bedrms., $30. blk. to Broadway & Manchester. 159 W. 89TH PLACE.

3 RMS., $25, ½ dbl. bung., well fur. Adults. 933 W. JEFFERSON.

3 RMS., bath & dress. room, well furn. Clean. M car. 165 W. 37th st.

2 RMS. & garage, $30. Lawn cared for. Adlts. Nr. Fig'a. 451 W. 101 st.

2 RMS. ½ dbl. bung., $25, breakfast nk. & screen porch. 850 W. 55th St.

South and Southwest

YOUR IDEAL HOME, 4 cosy rms., tile bath & shower. Blt.-in feat. Ovst. furn., newly dec. See and appreciate. Call today. Very reas. 3839 CIMARRON.

$30 UP, 2, 3, 4 STREET MOD. FLATS & APTS. BEAUT. FURN. OCCUPY FINE LOC. GAR. REDUCED RENT TO QUIET TENANTS. INQ. 1422 W. 37TH ST.

NOW or Apr. 1. Beaut. furn. 7-rm. bungalow. Manual Arts dist., nr. 3 car lines. Radio, phone, gar. Adults. Gentiles only. $100. 3906 Dalton ave.

MY beautiful 8-room home. Exceptionally beautiful furniture. $150 mo. AX. 7190. 534 W. 41ST ST.

TINY house, furn. for woman empl. Rear $44 W. 60TH ST. YOrk 3921.

MIDDLE aged couple to share home with widow. TH. 0078.

$40. COMP. furn. bung., janitor serv. 1028 W. 38TH ST. UNiver. 6070.

East and Southeast

4 RMS., furn., stucco, ldry., gar., 1107 WALNUT PARK. DE. 3989.

5 ROOMS, double sleeping porch, very desir. $50. 209 E. 53rd st. AX. 4856

4-ROOM up-to-date nicely furn., clean. Must be seen to be appreciated. Adults. $35. 467 E. 37TH ST. S car.

3-RM. bung., $35. Nice furn., spot. clean with real bedrm. 138 E. 37TH.

3-RM. new. ½ dbls. bkfst. nk. bdrm. Ex. bed, gar. S car. 909 E. 79TH

3-RM. bung., close in. $5 wk. incl. gas, lights and garage. AN. 3740.

NEW 4-R. BUNG., DESIRABLE LOC. $38. R car. 3616½ PERCY.

MOD. 7-rm. bung., eleg. fur., gar. $60. R car. 673 S. FICKETT.

$35—MOD. 3 rms., furn. bung., all conv. 418½ EAST 39TH STREET.

BEAUT. FUR. 5-RM. BUNG. GAR. $47.50. REAR. 3529 EAGLE.

North and Northeast

7-RM. part furn. hse., 1 blk. 3 cars. $50. 1213 S. Maryland, Glendale.

6-RM. bung., finely furn. Scenic loc. 4231 Glen Albyn Dr. $70. TU. 9444.

4 RMS., clean, mod. & attr., large pch., $27.50. 341 Isabel. CA. 3950.

4-RM. attr. bung., 2 bedrms., bath, ldry. Furn. or unf. Gar. GA 6257.

$35. INCL. ph., rustic, hillside garden cottage, fine view. 1 bl. W car. Adults. 307 W. AVE 43. GA. 4335.

$40—4-RM. mod. bung., gar., 2 adults. 4633 S. Huntington Dr. WA. 7303.

TO LET—BUNGALOWS—In Courts

Furnished

4-RM. nicely furn., near Westlake Pk. 2 bedrms., gar. 1313 OCEAN VIEW.

4 OR 5-RM. Wilshire bung., beautiful court. Gar. Call 983 S. HOBART

TO LET—BUNGALOWS—In Courts

Furnished

4-ROOM bungalows, in one of the finest courts in Hollywood. $60 and up. Beautifully equipped, overstuffed furniture, tile baths and kitchen, private telephones.
ROSE GARDEN COURT,
1166 to 1174 No. Hobart Blvd.

4 AND 3-RM. bungs., close-in. 3 beds. 636 E. Adams. 137 W. 27th. Pk. sp. $32.50 to $45. Owner. 141 W. 27TH

4-RM. attrac. furn. bung., $60, gar. optional. S car. adlts. 929½ N. Serrano.

4 RMS., overst. fur., 2 beds, linen, silver. U & V cars. $50. 1327 W. 28.

4-RM. FURN. BUNG. EMERALD COURT. 1024 N. SERRANO.

3 RMS., beaut. & completely furn. Gar. Adults. L car. 950 S. Harvard.

3 RMS., nicely furn., dining nook, reas. Adults. 1144 Mignonette st.

3-RM. BEAUT. ALL NEWLY FINISHED & DEC. $40. 1643 W. 38.

$10 WK. $40 MO.—WALK. DIST.—Free parking; new, beautiful, comp. furn. 2 and 3-rm. bungs., phones. 1627½ Court st. VA. 4185. C or Holly car to N. Beaudry ave., 1 block.

SANTA CATALINA TERRACE
2996 1-4 SAN MARINO ST. BEAUT. COURT. SUMMER RATES.

HOLLY'D 1956 Argyle new, beaut. furn. bung., bdrm. ex. bed. HE 4432.

COURTE WILLOWBROOK, 4634½ Willowbrook, most up-to-date dbles. in L.A., nr. Sta. Monica & Vt.

$40. 3 RMS. Bdrm. & extra bed, close in, very attractive. cor. Fountain & Virgil. Ph. 592-053.

$35—MOD. furn. court bung., elect. washer. Bet. 2 car lines. $30 W. 66TH ST.

$1 ST. 1190½ W.—Beau. front sgl. & 4-r. apt. fur. comp. 2 beds. Rates

$23—2-RM. furn. comp. Gar. Be sure & investig. $1 nr. Westn. OX. 1387

$35. NEW court bungalow, single, adults. Close in. 752½ W. 17th st.

BERENDO, 930 S.—Berendo Crest. 4 rms., 2 beds, nr. Ambassador, gar.

DBL. bung. Comp. furn. Tile bath, walk. dist. 1113 1-4 W. 4th. C car.

$45—Hollywood. Sunny bung. Tile sink & bath. 4831 FRANKLIN AVE.

$35. ful. fur., ct., sgl. 1335 W. 38 Pl. VE. 8754. Free gas, etec., shr., h.w.

Unfurnished

5-ROOM modern unfurn. house with garage. 3 blocks north of Melrose & Larchmont. 5729 Waring ave.

4-RM. sunny upper, extra large living rm., extra bed, tile bath, sink. Gar. Apply 624 CARONDELET.

4-R. $60. New front stuc. bung., gar. Adults. 1255 Hyperion av. BE. 3338

4-RM. flat, 3 bedrms. $40. 5-rm. bung. $33.50. 1205 Talmadge st.

3 RMS., brkfst. nk., wall bd., tile bath, sink. $40. $53 N. Van Ness.

3-RM. BEAUT. ALL NEWLY FINISHED & DEC. $40. 1643 W. 38.

$7 WEEKLY—BEAUT. 2-RM. APTS. SHOWERS, TILED BATH & SINK, RANGE, HDWD. FLRS., BKFST. nk., disap. bed, gar.; finest in city. Must see to apprec. 2871 Edgehill Dr. nr. W. Adams & 2800 West Blv. Also 2-r. apts. $5 wk., at $56 W. 494 Pl.

$50 LAS CASAS $50
New 3 and 4-room bungalows in beautiful court. Large rooms, big closets, shower. 336 1-4 N. KINGSLEY DR., ½ blk. Beverly Blvd. cars

NICE 3-room unfurnished, $15 per mo. White race only. 1078 EZRA ST.

NEW stucco bung., 3-rm. dress. rm. up to min. Gar. 1215 W. 38TH ST. U car.

FRONT bungalow, 4 large rooms, automatic heater, extra bed and garage. $40 per month. 2159 W. 31ST.

$32—4-R. bung., nr. 3 car lines & stores, cent reduced. 718 E. 43RD.

2 & 3-RM. court unit, part. furn. $35 & $40. 1039 S. New Hampshire.

$32.50, 3-RM. sep. near Westlake Pk. 3 min. to city. 480 S. BURLINGTON.

$32.50. 2 RM. bung., new stucco. 3033 9TH AVE. Gar., phone incl.

TO LET—HOUSES—Unfurnished

West and Northwest

15-R. 15 bdr., 1 bath, bdng. hse. $250
8-r. 4 bdr., nr. Mt. Vern. sch. 90
6-r. 4 bdr., nr. 16 & Western 100
5-r. 2 bdr., nr. Wash. & Arl. 65
5-r. 2 bdr., nr. Pico 65
4-r. 2 bdr., on cor. nr. Mt. Vern. school 45
Rasler Realty, 3203 W. Wash. EM. 5060.

14-RM. stucco, nr. Ambassador, 3 baths, dbl. gar., & man's room. $500 including gardener.
8-rm. bungalow, 3 baths, $275.
8-rm. colonial, nr. Wilshire. 2 baths, 5 bdrms. $160.
6-rm. bungalow. New Windsor Sq. 3 bdrms. $100.
CALL DU. 3300.
LAACK & WILLIAMS, 6 at Oxford

12-ROOM, 2 bath, Windsor Blvd. $225
8-rm. 2 bath, stucco 150
Mrs. Meyer
CHELEW & HOIT
Wilshire at Harvard
DR. 4286. Open Sunday. DR. 4286.

9-R. duplex, 1142 Muirfield Rd. $70. Hilltop. Near L.A. High. 1 block to L car. 2 gar. Bsmnt. Ph. HO. 5021

8 RMS., 5 bedrms., exc. room. Dist. Gar. wtr., $55. 1202 W. 30. BE. 9049.

8-RM., 2-story unit of a duplex. W. 29th st., nr. Hoover & U car. $65. Very desirable. 4 bedrms. & slp. pch. Furnace, auto. water htr., oak flrs. Key at 1157 W. 29. BEacon 4561.

8 RMS., $45, dbl. gar. 1853 Ewing st., cor. Echo Pk. ave. Suitable private home or boarding house. DR. 6439.

8 RMS., new duplex, 4 bedrms., 2 baths, 1 blk. from bus, close to Wilshire. Very reasonable to good tenant. 1014 CLOVERDALE.

8-RM. mod. house with gar. Wilshire dist. Furnace heat. Rent reasonable. 4425 W. 5th nr. Van Ness.

7 ROOMS, 4 bedrooms, ivory finish, C zone, $70.
HENRY G. KROHN CO.
609 S. Vermont. DUnkirk 2000.

7-RM. beautiful new bungalow, S.E. cor. Alden & La Fare Dr., 3 bedrms., large living rm., unit heat system. A real home. Owner. OX. 3648.

7 LGE. rms., low. dup., HANCOCK PK., 2 tile baths, 3 lovely bedrms. Dbl. gar. 177 S. MILTON. HO. 5161, eves.

7-ROOM modern house, newly decorated, near 2nd and Serrano. 4318 W. 2ND ST. $95.

7 LARGE rooms, upper part of duplex cor. Normandie ave. & 29th st. Rent $65. DU. 8473.

7-RM. house, 3 bedrms., in excellent condition, garage. 988 CRENSHAW BLVD.

7 RMS., refin. S & H car. Gar. $85. 501 N. HOBART, cor. Maplewood.

7 RMS., 2 baths, very elegant dup. 110 S. ORANGE DR. 594365.

7 RMS., lge. yd., Wilsh. dist., reas. 326 S. Ardmore. WA. $276.

7-ROOM new house at 471 S. La Pere Dr., Beverly Hills. Rent $75 per mo.

7-RM. attractive bungalow, beautiful view. $75. 151 N. HARVARD.

7-RM. bung., 3 bedrms., gar., adults. H car. DR. 3986. Inq. 111 S. Dillon.

6-RM. lower duplex, nicely located, special inducement to small family of adults. 4338 Victoria Park Pl.

6-ROOM new modern stucco, 2636 12TH AVE., 1 blk. to Adams car.

6-ROOM duplex, 3 bedrms., 2 baths, dbl. gar. 601 N. Beachwood Drive.

6-ROOM NEW STUCCO & DOUBLE GARAGE. 1815 BURNSIDE.

6-RM. mod. oak floors, gar. At 1353 W. 30TH PLACE. BE. 3203.

6-ROOM lovely new house in Carthay Center. 6171 BARROWS DR.

6 LARGE rms., beaut. upper duplex. Wilshire dist. 819 S. DETROIT.

6-RM. duplex, 2 bdrms. upstairs, close to 2 car lines. 3207 W. 17TH ST.

MINUTE MOVIES (All rights protected by The George Matthew Adams Service—Trade Mark Registered U. S. Patent Office) By ED WHEELAN

TO LET—Or Lease

Stores and Shops

WE HAVE SOME VERY ATTRACTIVE STOREROOMS FOR LEASE, LOCATED ON GOOD BUSINESS STS., AT VERY LOW RENTALS. SEE MR. HILTZ, WITH ROBERT MARSH & CO., INC., 200 MARSH-STRONG BG. TR. 1131

TO LET, store bldg., 24x60, next to corner drug store 6046 Huntington Dr., good location for bakery, dry goods and gents' furnishings, or auto accessories. Inquire R. E. GILBERT, rear of 6048 Huntington Drive. GArfield 3078.

WEST Washington st., 936, 2 desirable stores for rent, in new Club Bldg., suitable for stationery, flowers, dry goods & other like business. Good location. WE. 5780.

6 STORES in new brick bldg. Just completed. Suit. for many lines of business. Rent for first year $25 mo. with 6 mos. FREE RENT. See OWNER. 1120 E. Manchester.

4759 HOLLYWOOD BLVD., suitable florist, milliner or other business. Phone DR. MAXMILLER. BR. 0404 or WH. 2095.

MARKET end 10c car stop and theater. Meat, groc., delicatessen and fruits. Fixtures installed. AX. 7524. 5045 SANTA MONICA BLVD.

$60 PER mo., large storeroom, 1 blk. from new library, excellent location for grocer, light mfg., concern, etc. Apply 433 S. FLOWER.

BEAUTY parlor, 14x45, good location & business, plumbing complete. Very low rent. 463 N. WESTERN AVE. Call GR. 1203, between 9 and 5.

FOR lease, store 18x60, ideal location for bakery; rent very reasonable to responsible party. 1126 S. WESTERN AVE. EM. 3762.

BARBER SHOP space for lease in billiard hall to be opened April 1. 317½ W. 6th. MA. 3179.

STORE blg. on W. 54th st., good loca. for shoe repair, beauty parlor, etc. $35. VA. 5867.

OPP. new theater, fine loca., barber, beauty par., delicatessen, flower, any other bus. 1229 Vine st. GR. 9755.

3567 S. WESTERN, suitable for cleaning & pressing, jeweler or notions. $25 a mo.

GROCERY at 9405 S. Hoover, wants butcher with own fixtures, good location. 3 mos. free rent. $15 per mo.

FOR RENT—Beauty shoppe, well equipped, good location. Call GLENDALE 954-J before 9:30 a.m.

LEASE, store 14x60, Melrose ave. NOW READY. Ph. MAin 3922.

LARGE store space, class A building on desirable corner. Ph. CA. 5818.

2—15x30 living rms. in rear. Near 5 cars. Reas. 922 W. Santa Barbara.

MODERN storerm., 12x30, located 5023 S. Vermont. $35 month.

Office and Desk Space

LISSNER BUILDING
Large double room, 27x16 ft. Well lighted. $40 per month. In heart of business district. FAber 2194. 524 S. SPRING ST.

SWAP 5 acres in grapes, care paid for 3 years. 530 W. 9th St. C. H. PAXSON, TU. 7663, Open eves.

OFFICE SPACE FOR LEASE CHAMBER OF COMMERCE BLDG. Suite of 7 offices for lease. All or in part. Phone TRinity 3917. Mr. Rupp.

FOR RENT—Private office and reception room, with separate entrances, 3rd floor overlooking Pershing Square. Bargain. Inquire Room 301, at 536 S. HILL ST. TU. 1962

FOR LEASE—SUITE OF OFFICES ON SECOND FLOOR OF MARSH-STRONG BLDG., FACING ON STREET, ON LARGE LOBBY. PH. TR. 1131. ASK FOR MR. AYRES.

SAN Fernando Bldg., (fireproof.) S.E. COR. 4TH & MAIN. Offices $20 and up. Call at office of building or phone. F. C. WOOD. TU. 1523 or FA. 5509.

FOR RENT—FINE GROUND FLOOR DESK SPACE, PHONE, RECEPTION ROOM SERVICE. 1562 N. WESTERN AVE., HOLLYWOOD. HE. 6626.

FOR RENT—A FEW GOOD OFFICES FOR IMMEDIATE OCCUPANCY. APPLY ROOM 404, SOUTHWEST BLDG., 130 S. BROADWAY.

2 BEAUTIFUL OFFICES, UNFURNISHED, $110 MONTH. 905-906 INSURANCE EXCH. BLDG. VA. 5011.

TO sublease, very reasonable, 2 front offices, suitable jeweler or furrier. Burglar alarm installed. 520 LOEW STATE BLDG. ME 8117.

FURNISHED OFFICE. PHONE. STENO. REASONABLE. 244 I. W. HELLMAN BLDG.

OFFICE, outside, light, space for 1 or 3 desks, well furn., broker's office, reas. 330 I. W. Hellman Bldg.

LARGE, light, airy office, suit attorney, consular. 619 STORY BLDG. ME 4480.

WELL appointed display or office spc. with phone & service, reasonable. 605 W. 7th st. TU. 4101.

OFFICE & loft space, 7th nr. Grand ave. See HARRY G. HENLEY CO., 319 Brockman Bldg. TR. 6326.

FOR lease, loft space 24x28 on 6th floor, north exposure. Reasonable. Mr. Johnstone, 620½ W. 6th st.

LIGHT airy office, 12th floor, Rives-Strong Bldg., nicely furn. Must see to appreciate. RM. 228. TU. 3319.

A very choice large office space with phone & stenographer. $30 per mo. 1560 N. WESTERN, HE. 1710.

BEAUT. furn., airy office, phone exchange & steno. service. TR. 3469.

DESK, beaut. suite, phone serv. $10. Spring Arcade Bldg. RM. 701.

FROST BLDG. N.W. cor. 2nd & Bwy. Choice offices, $20 up. VA. 6962.

DESK space, $25, nice light office. 714-15 STORY BLDG.

OFFICES, single & en suite. Apply 208 PANTAGES BLDG. VA. 6596.

DESK, beaut. suite, phone service. $25. Spring Arcade Bg., RM. 701.

DESK sp., fine locat., on car line. Phone, reas. 4614 Moneta ave.

PRIV. ofc., ph., receipt. rm., steno. serv. 412 Sun Fin. Bldg. TR. 6704.

GROUND floor, desk or office space. Call 740 S. SPRING ST.

Industrial and Business Pty.

BUSINESS growth demands larger quarters. Have one year more present lease. Commercial Exchange Building. Large corner and private office, approximately 1000 square ft. All carpets, linoleum and large built-in supply case or one month's rent given to sub-leaser free. Phone VAndike 4541.

FOR LEASE—
740-744 KOHLER ST.
ONE-STORY BR. BLDG., 80x100. (WILL DIVIDE.) REAS. RENT.
CENTRAL REALTY CO.
MAin 3922. 1208 Loew's State Bldg.

NEW BRICK STOREROOM, at 514 Gladys ave., 17x50 ft., for wholesale or light mfg. Very desirable & no reasonable offer of rent will be refused. J. W. LEWIS CO., 435 S. San Pedro st. FAber 4352.

FACTORY modern dome roof, no pillars, vacant, 60x160, in Vernon on R.R. spur. All improvements, long lease. See DR. EARL O'DONNELL. 1209 Rives-Strong Bldg.

FOR lease at a ridiculously low rental, 2-story brick bldg., 9000 square feet 1-ton elevator. On Winston st., 3 blks. east of Main. H. A. SPERL, 1525 S Figueroa. WE. 2321.

FOR LEASE—NEW 1-STORY BRICK BLDG. 40x110; CLOSE IN. TERMS. LEASE $125 MO. CENTRAL REALTY CO., MA. 3922. 1208 LOEW STATE BG.

FOR LEASE — SPACE TO SUIT, CLOSE IN, BRICK BLDG., ON SPUR. 3 CENTS PER SQ. FT. CENTRAL REALTY COMPANY. MAin 3922. 1208 Loew's State Bldg.

FOR LEASE by owner, new brick store bldg. 21x72 ft. Suitable for light manufacturing, etc. at 2720 S. HILL ST. Rent very reasonable. Ph. BE. 2735 or BE. 9808.

2 VERY desirable lofts, reasonable for long lease, close in. 743 MAPLE AVE. Class A. New building. Freight & passenger elevators. Phone TU. 5570 or call.

LOFTS—2000 S. Main. Nearly 8000 sq. ft. to floor. Elevator. Ground floor shipping rm. Paved yard. Paved alley. Open for inspection.

10 ACRES, EZ shares, suitable for gardening, fruit trees, grapes, asparagus bed, water. 7410 LANKERSHIM BLVD. Ph. Lank. 163-W.

MUST RENT CHEAP
3rd floor, 420 SO. BDWY. Excellent for light mfg., wholesale or warehouse, etc. Call VA. 6274.

ABOUT 9600 sq. ft. 2327 Porter st., near 9th & Santa Fe. Rent $225 per mo. on lease. OWNER, Mr. Barbour. WE. 5054.

NEW brick bldg. to lease 40x45 ft., business or industrial. 1310 E. 38TH ST. Owner.

$55 MO., 2-story bldg., 45x60, galv. iron & brick, well lighted. 731 CLARA ST. ALbany 3381.

FOR LEASE—New factory bldg., Malabar at 52nd st. $35 mo. DE. 3212.

Farming and Ranch Lands

FOR RENT, 5-room house and 26-acre farm land, on base-line road, west of Highland, Calif.
WILLIAM F. YOUNG
1124 Pacific Mut. Bldg.

Poultry Ranches

3-ACRE poultry ranch fully equipped for 2000; 950 laying hens on ranch. 6-rm. modern house. Corner of 2nd & Valnett, ARCADIA.

FOR RENT—2-acre garden & chicken ranch, plenty water, good 5-rm. hse. Near school & st. cars. T. J. ATCHLEY, 4601 S. Hoover. VE. 9566.

TO LET—FLATS, HOUSES, APTS.—With Furniture for Sale

NEAR Westlake Park, 10-rm. house, 6 bedrms., good for roomers, boarders or rest home. Will sell furniture. 837 S. Grand View st. OWNER.

FURN. of 6-rm. flat, also flat to rent $45. 817 E. WASHINGTON.

MISCELLANEOUS

FURNITURE—HOUSEHOLD GOODS—For Sale, Exchange

LARGEST furniture & rug dept. on Broadway, forced to sacrifice $100,000 stock. Nothing reserved. Every piece has the original & sacrifice price plainly marked. Don't delay. See us & save dollars. Apartment refrigerators, $8.45. 6x9-ft. wool rugs, $6.95. Dressers, $10. Mattresses, $4.95. Kitchen chairs, $1. WESTERN DEPARTMENT STORE 225 So. Broadway. 224 So. Hill st.

PHONE YOUR WANT ADS TO THE TIMES. NO CREDIT ARRANGEMENT NECESSARY. COURTEOUS, EXPERIENCED AD-TAKERS, DAY AND NIGHT, WILL HELP YOU WITH YOUR COPY IF DESIRED. MEtropolitan 0700.

4-PC. walnut bedrm. set, $68 refg., $10; 5-pc. dining set, $15; writing desk, $8; ivory dresser, $10; range, $8; 8x10 Axm. rug, $10; 9x12, $12; 8x10 & 9x12, matched Wiltons, like new; also 9x15 Wilton, cheap. 932 VENICE BLVD. (formerly W. 16th)

50 HARDWOOD beds, walnut fin., full size or 3-3, worth $15, for $6.95. 50 SIMMONS coil springs, worth $15 for $5.95. COAST FURN. CO., 861 S. Figueroa.

MAHOGANY dining-room set, with tea cart, china cabinet, buffet, table & six chairs. Also beautiful mahogany roll top desk. One-half price. Inquire at 723 S. OXFORD.

3-PIECE mohair set, dining and bedrm. set in walnut, Wilton rugs. Entire furnishings being sold. Sacrifice. Dealers don't call. 2121 3RD AVE.

ORIENTAL rugs & fine linens & furn. of excel. Wilshire home. Owner will positively sacrifice. 701 S. NEW HAMPSHIRE.

5-TUBE radio, Chinese & Oriental rug. Fine furn., console phonograph, has sold. Selling everything. 845 S. OXFORD. FI. 2810.

VERY SPECIAL. 3 piece mohair set, $127.50. 9x12 seemless velvet rugs, $24.50. Many other bargains. Quality Studios, 3507 W. Washington.

BEAUTIFUL 5-piece walnut bedroom set of modern style, practically new. If interested, phone GR. 7594 mornings from 9 to 11.

USED furniture for every room, now at economy prices in Barker Bros. bargain basement. SEVENTH ST., Flower & Figueroa. Liberal credit.

WALNUT bed, vanity, bench, chair, Simmons springs, like new, cost $165, will sell $100. No dealers. 327 S. WITMER ST. 582006.

DINING-room suite, cost $150, sell, $60. Breakfast set, $7. Holmes closet bed, cost $50, sell $25. 819½ N. FAIRFAX. Rear.

WILL sacrifice Hoover vacuum practically new. $30. Card tables, roadster, etc. GL. 6869. After 6 p.m.

3-PC. overstuffed mohair set, sacrifice for cash, no dealers. 1734 S. OXFORD.

DOUBLE iron bed & springs, good condition. 1329 STRATFORD AVE., S. Pasadena.

RUGS & CARPETS at real bargain prices. See National Carpet Works. 1744 W. WASHINGTON.

1 DUOFOLD oak bed davenport, upholstered in tapestry. Good condition. Sell cheap. 962 Park View st.

$60—WALNUT chifferobe, $20; $30 bow bed, $10; spring, $10; mattress, all 3 new, comp. $25. 3063 W. PICO

CHAIRS—We rent folding chairs, tables, dishes, cots, desks. LOU SKEELS, 1914 S. Main. WE. 6105.

BRASS bed and box springs, in 1st-class condition. Price $35. Call a.m. 1622 VISTA ST.

BEAUTIFUL furnishings of 4-rm. flat, like new. Bargain. OL. 1493.

VERY stylish odd chairs, worth $100, now $45. 268 N. VERMONT.

ELEC. ironer, 4-ft. roll, cost $140, $50. 527 S. MANHATTAN PL.

ELEC. washing mach., Laundryette, 1st-class cond. 1651 WINFIELD ST.

DAVENPORT, leather seated, rocker, lib. table, gas heater. TH. 2414.

CARVED sets, chairs, new styles, less whlsle. or auction. 268 N. Vermont

RANGE, hi-oven, bedrm. furn., oak dining set, cheap. 1019 W. 8TH ST.

OVERSTUFFED set, mohair. Sacrifice. 406 W. 55TH ST.

OVERSTUFFED sets at factory; guar. 20 to 50% saving. 2509 Central.

NEW 9-piece solid walnut bedroom set, twin beds, 9x12 rug. ELliott 1271.

BEAUT. carved parlor set, custom md. $350; now $200. 268 N. Vermont.

Furniture, Household Goods at Auction

AUCTION
SAT., MAR. 20, 10 A.M.
3218 SO. MAIN ST.
Cor. 32, 1 blk. north of Jefferson. A house full of furniture, furnishings and rugs of every description, consigned to be sold, consisting of living, dining, bedroom and kitchen sets, beds, springs, and mattresses, bedding & linen, chairs, rockers, stands, phonographs, pianos, lamps, davenports, dishes, utensils, bric-a-brac. A good selection of rugs. Come early.
DAN FELDMAN SELLS IT
PACIFIC AUCTION HOUSE

LEAVING city, sacrificing office furniture, new Yawman & Erbe combination letter & card file, $50. Fireproof steel ledger safe, $95. New Sunstrand adding machine with subtractor, $100. Safe guard check protector, $10. Dbl. desk lamp. Mah. swivel & straight back chairs, leather backs and seat, waste baskets, spitoons etc. WALDRON, 628 Pet. Sec. Bldg. 10th at Flower. VA. 0398.

FURNITURE—HOUSEHOLD GOODS—Wanted

GIVE US THE PRIVILEGE OF FIGURING ON YOUR USED FURN. AND HAVE THE OPPORTUNITY TO GET MORE MONEY FOR IT. Call HUmbolt 4149. EVE. & SUNDAY, AN. 3083.

IT MEANS MONEY TO YOU TO—CALL HUmbolt 1423 WHEN YOU HAVE FURNITURE OR FURNISHINGS TO SELL. READY CASH AND COURTESY. REMOVE AT YOUR CONVEN.

THE SOUTHWEST AUCTION HOUSE IS PAYING MORE FOR USED FURNITURE THAN ANYONE ELSE IN THE CITY. TO BE CONVINCED CALL HU. 0260 SUN. & EVE. CALL UN. 2661.

WILL PAY MORE MONEY AND SPOT CASH FOR USED FURN., RUGS, LINENS, ETC. ANY AMT. HUmbolt 3143. EVE. & SUN. DE. 6887.

USED stoves, furniture & household goods, taken in exchange on new goods. OVERELL'S, 7th and Main. TR. 7351.

WANTED—Privately for cash, fine furniture and furnishings of a complete home, including linens, drapes and silverware. WE. 6381.

YOU want to sell; we buy furniture, top market price. Cash and take away. CALHOUN & CO., Auctioneers. 4506 So. Main. AXridge 3889.

WILL pay more for used furn., rugs, linens, etc. Any amt. MR. FISKIN. HU. 1423. Eve. & Sun. BE. 5474.

WANTED—Oriental rugs. Top prices paid. Markwell & Co., 302 Citizens' Nat. Bank. VA. 8092.

FURNITURE bought & removed at your convenience. I pay more. PACIFIC AUCTION HOUSE. HU. 4517.

HAMBURGER, the Auctioneer, pays more for furniture, cash or sell on commission. Call DRexel 0286.

WE are just starting, need furn. badly, highest class prices. 1848 W. Adams. Call any time. EM. 0138.

WILL give you highest cash price for your furniture and furnishings, in any quantity. Call SMITH. GR. 7726

WANTED—5 or 6 rooms furniture at once or separate pieces. Call UN. 0227 or EM. 5233.

WILL buy privately, enough furniture for my home, silverware, linen, rugs, etc. Pay cash. GR. 7249.

WANTED—At once, furn. rugs, linens, dishes, etc. Complete home. Ph. MRS. NASH, WE. 5491.

MUST have furn., rugs, piano, by 1st. SMITH. BE. 6913.

$60 Duofold davenport with mattress $23. Never used. 1784 W. 37TH PL.

PRIVATE party, need furniture, rugs. Have cash. Call VErmont 9042.

I NEED rugs, furn. & bedding from private parties. Cash. TH. 9684.

IN selling your furn. it will pay you to call WARD. Auct. AX. 5789.

BEFORE you sell your furn. call us. We will appraise it free. HU. 0732.

WANTED—Furn. rugs & linen, any amount, for cash. Ph. AX. 5256.

PHONE AX. 3889 FOR CASH BUYER. USED FURN.

WANT comp. or sep., furn. by Sun. Will rent if suited. 767-804.

I NEED furniture badly. Call Davis, HUmbolt 4203. Will pay more.

AM FURN. BUNG. COURT. NEED FURN., rugs & linen. HU. 0198.

PARTY desires to purchase comp. furnishings of priv. home. TH. 7995.

NEED furniture, rugs and linen at once. Phone EM. 0378. Mrs. Newfeld

I AM furnishing 6-unit court. Will consider single pcs. MA. 6188.

WANTED—FURNITURE AND FURNISHINGS of the highest grade for cash. Will buy a single piece or the entire contents of a mansion, including oriental rugs, grand piano, period furnishings, bric-a-brac, fine linens, sterling silver, etc. Ph TRinity 2981. LEWIS S. HART.

WANTED—WE BUY FOR CASH FINE FURNITURE, ANTIQUES & HOME FURNISHINGS IN ANY QUANTITY OR SELL AT AUCTION ON COMMIS'N. CASH ADVANCED ON CONSIGNMENTS. H. P. BALL CO., 162 W. PICO ST. WE. 6384.

THE ABELL buyers pay more cash for furn., musical instr., etc., any quantity or quality. BE. 3028.

PAY more than any dealer for used furniture, etc. HU. 4655.

DON'T sell your furn., rugs, linens. I pay more. Call ANgelus 3708.

MUSICAL INSTRUMENTS—For Sale and Exchange

PACIFIC Coast Piano Co., 829 W. 7th st., at Figueroa, is the real piano bargain center of Los Angeles. Pacific Coast Piano Co. will sell you a little practice piano as low as $49; pay $1 week. Player pianos as low as $166; pay $1 week. Baby grand pianos are selling & renting like hot cakes. Think of renting a baby grand piano for as little as $5 mo., real high grade makes. If you decide to buy later you may apply all rent on purchase price. Reproducing baby grand pianos selling at the price asked for ordinary grand pianos or rent a reproducing baby grand piano, buy one later. PACIFIC COAST PIANO CO., 829 W. 7th st. Open eves. Ph. ME. 3449.

BRUNSWICK
RADIOLA PHONOGRAPH
COMBINATION
USED AS DEMONSTRATOR
Has Super-Heterodyne installed: was $411.60; one only, at $245.50
BIRKEL MUSIC COMPANY. 446-448 S. Broadway.

GRAND PIANO BARGAIN
To reduce stock of grands we are allowing substantial discounts on floor samples. Weber-Kurtzmann, Haines-Holmes and others. Prices as low as $475.
Westlake Branch
BIRKEL MUSIC CO., 2402 West Seventh.

LIKE NEW UPRIGHT.
STROUD DUO ART REPRODUCING PIANO
With 12 rolls of music and bench to match
$475.
BIRKEL MUSIC CO., 446-48 So. Broadway.

AEOLIAN DUO-ART GRAND
One only, floor sample. Has one little scratch on case. Guaranteed new. Wonderful bargain at $1775, with 12 Duo-Art rolls.
Westlake Branch
BIRKEL MUSIC CO. 2402 West Seventh.

3-DAY clearance of new & used pianos, phonographs & radios all styles & makes included or you may rent new pianos, $3 mo. up. New players, $4 mo. up. New baby grands, $5 mo. up. Radios rented $2 mo. up. Console phonographs rented 50c mo. up. Apply all rent on buy later. PACIFIC COAST PIANO CO., 829 W. 7th st. Open eves. ME. 3449.

Just Like New
PARLOR GRAND KRAKAUER
A marvelous piano at this low price.
$940
BIRKEL MUSIC CO. 446-48 SO. BROADWAY

Beautiful Walnut Case
NEEDHAM PIANO
In splendid condition, lovely tone—$210
BIRKEL MUSIC CO. 446-48 S. BROADWAY

PARLOR GRAND STEINWAY
PIANO
used but in perfect condition, beautiful mahogany case. A great value at $1500.
BIRKEL MUSIC CO., 446-48 So. Broadway.

PLATT rents new pianos as low as $3 mo; new players as low as $4 mo.; new baby grands as low as $5 mo. All rent may apply on buy later. PLATT, 620 S. Broadway. Open eves till 9. Ph. ME. 5985.

LARGE selection of used grand pianos, standard makes, taken in exchange on new Steinway pianos, priced from $475 up. BIRKEL MUSIC CO. 446-48 SO. BROADWAY

STEINWAY, used upright, a very wonderful buy for some one who wants an instrument with years of service ahead of it. Only $387. Pay like rent. MAY CO., Music Section, 4th Floor.

PIANOS—Used Steinway, $195; Kimball, $189; Chickering, $127; Steinway, vertigrand, $440; Knabe, $35. Terms as low as $5 down, $1 per week. DANZ, 105 N. Spring st.

PARTY leaving city will sell or rent reproducing baby grand piano to responsible people. Address D. box 512, TIMES BRANCH.

NEW console phonographs rented 50c mo. Almost all makes. Apply rent on buy later. 829 W. 7TH ST., at Figueroa. Open eves. Ph. ME. 3449.

PLAYER piano, slightly used and good as new. $277.50 takes it. Delivered for small down payment. MAY CO. Music Section, 4th Floor.

BAND and string instruments taken in exchange during holidays now offered at great reductions. PLATT, 620 S. Bdwy. Open evenings.

NICE little used Knabe piano, $195 or rent $3 mo. Rent may apply on buy later. PLATT, 620 S. Broadway. Open eves. till 9. ME. 5985.

PIANOS rented, $1 mo. up. Players, $4 mo. up. Baby grands, $5 mo. up. Rent can apply on buy later. DANZ 105 N. Spring st., at 1st. Open eves.

BRAND new C-melody saxophone only $69.50, easy terms. FREE lessons included. PLATT, 620 S. Broadway, or any of the 7 stores. Open eves.

PIANOS FOR RENT—
Grands, uprights, & players.
INTERNATIONAL MUSIC CO.
229 W. 3RD ST.

$125 TAKES BOTH
Haines & Son, Rosewood case piano. Also $150 mod. Victrola. Must sell today. Call 179½ LOMA DR.

FOR sale, my baby grand piano, less than six months old. Make me an offer as I need the cash. 5672 La Mirada, HOLLYWOOD.

$197.50 BUYS A CHICKERING Upright piano in very good condition, used. Very low terms. MAY CO., Music Section, 4th Floor.

PIANOS, players, grands, phonographs, radios, records and rolls. Best serv., lowest prices, easy terms. BARNES MUSIC CO., 332 S. Broadway.

DAINTY little used Chickering piano, $175 or rent $2 mo. Apply rent on buy later if you wish. Open eves. till 9. PLATT, 620 S. Bdwy. ME. 5985.

EMERSON studio grand, bal. inst. $300, terms. Less for cash. 443 Betty st., Belvedere Gardens. AN. 9061.

$100 BUYS MY WONDERFUL TONE UPRIGHT KOHLER & CAMPBELL PIANO. 1212 E. 52RD ST.

FINE cabinet Victrola, some records. Very reas. 936 S. NORTON. WH. 8113.

STEINWAY reproducing elec. operated grand piano, will sell or trade. Address D. box 539, TIMES BRANCH.

FOR RENT—PIANOS
$2 per month.
TAYLOR, 927 South Hill. TU. 3749

RADIOS rented $2 mo. up. Apply rent on buy later. 829 W. 7th st., at Figueroa. Open eves. ME. 3449.

$165 BUYS player piano, excellent condition, 50 rolls, easy terms. PIONEER, 353½ S. Hill. MU. 2912.

KNABE Ampico grand piano, sacrificed, like new, for particulars Address D. box 441. TIMES BRANCH.

CHICKERING grand, br. mah., $550. Might rent. Storage, 437 S. HILL.

PIANO, nice practice, $70, pay $1 wk. DANZ 105 N. Spring. Open eves.

BRUNSWICK or Victrola consoles, 25 records, $45. Storage, 437 S. HILL.

PLAYER piano, used, $135, 60 rolls, cost $800. Storage, 437 S. HILL.

STEINWAY piano, bung. size, used $235. Music Storage, 437 S. HILL

CHICKERING bung. size, Mrs. Ford's piano, $85. MUSIC STG., 437 S. Hill

STEINWAY practice piano, $195. Pay $5 per mo. DANZ. 105 N. Spring

EDISON, Brunswick, Victrola upright, 75 rec. $25 ea. Storage, 437 S. Hill

FOR rent, mahog. Knabe piano just tuned, ex. condition. FI. 2406.

VIOLIN, old, bow and box, $25. Private party. 467 E. VERNON AVE.

KNABE practice piano, $185, rent $1 mo. DANZ, 105 N. Spring, open eve.

MARTIN C-melody saxophone, perfect condition. CAp. 0176, eves.

FRANKLIN Ampico, Not a scratch. Owner must sac. $1500. WH. 1430.

$535 BUYS $1200 Lyon & Healy grand, used 1 yr. 1024 S. ST. ANDREWS.

HELEN IN TROUBLE AGAIN
Folks here I am again with another flock of piano buys. This big 10-story storage Co. is jammed to the doors with all sorts of pianos. Hundreds & hundreds now on sale. Little beautiful upright pianos some as low as $47. Dainty sweet tone baby grand pianos many makes, some as low as $295. Elegant player pianos, hundreds of them some as low as $98. I really believe I have the lowest prices & easiest terms in town. Come down and see me. Just ask for Helen and she will give you a square deal." LINCOLN PIANO STORAGE CO., 800 N. Spring st. at Alpine. Take E. W or 3 car, get off at Broadway & Alpine, walk one block east, I am here from 9 in morning till 5 in the afternoon. Ph. ME. 1441

EVERY PHONOGRAPH
MUST GO
All new Brunswick machines reduced 40%.
Others reduced to a fraction of their former prices.
Brunswick Royal was $115, now $69
Brunswick York was $150, now $90
Victor No. 300, was $280, now $135
Victor No. 126 was $275, now $135
Columbia console, was $150, now $89.50.
All guaranteed and terms to suit.
BIRKEL MUSIC CO., 446-8 S. Bwy.

BABY GRAND STEINWAY
Marvelous tone, will appeal to musician. Just like new. Real bargain. This will go quickly. If interested come in.
Westlake Branch.
BIRKEL MUSIC CO., 2402 West Seventh.

PLATT is factory distributor for So. Cal. for the following world renowned pianos: Kranich & Bach, A. B. Chase, Kimball, Lester, Cable-Nelson, Straube and scores of other fine pianos. Many bargains in following used pianos: Steinway, Chickering, Bay, Knabe, Emerson & Sohmer. Send for our big list of new & used pianos. PLATT, 620 S. Broadway. Open eves. till 9. ME. 5985.

TWO
of these wonderful, genuine PIANOLAS
$10 A MONTH
Or will rent!
Including 12 rolls of music & bench
$425.
BIRKEL MUSIC CO., 446-48 So. Broadway.

RENT A GOOD PIANO
Uprights, $2 month and up. Players, $4 a month and up. Baby grands, $8 a month and up. All rent applied toward purchase if you decide to buy. Don't fail to see us. WURLITZER, 814 S. Bdwy. FAber 4640. Open evenings.

AN EVERETT UPRIGHT PIANO
Ebony case, in fine condition, only $235
BIRKEL MUSIC CO. 446-48 S. BROADWAY

MAGNIFICENT reproducing baby grand piano, $3680 value, now $1950—splendid library of master-made rolls included. If you wish you may rent now & buy later, applying all rent paid in purchase. PLATT, 620 S. Bdwy. Open eves. till 9. ME. 5985.

NEWEST model bungalow upright pianos, just what you have been looking for. Right size for apartment or bungalow. Choice of mahogany or walnut. Portfolio dust bench to match. $298. $10 month buys one. MAY CO., Music Section, 4th floor.

BARGAINS in used saxophones, trombones, clarinets, cornets, piccolos, alto and bass clarinets. You can save money by making your selection here. Every instrument guaranteed. Easy terms if desired. SO. CALIFORNIA MUSIC CO., 806 S. Broadway.

High Grade
KURTZMAN UPRIGHT
Used but in elegant condition, beautiful tone. Special at $298
BIRKEL MUSIC CO. 446-48 S. Broadway

The Famous WEBER
Used upright piano, noted for its sweetness of tone, just one at this price—
$315
BIRKEL MUSIC CO. 446-48 SO. BROADWAY

PIANOS RENTED—
1 mo. or longer. Emerson, $3; Chickering, $4; Steinway, $5; phono. $2 up. Grand pianos, $10. MUSICAL INTR. STORAGE. 437 S. Hill.

$195 BUYS $900 player piano; pay $5 mo. 60 player rolls & bench included. PACIFIC COAST PIANO CO., 829 W. 7th st., at Figueroa. Open eves. Ph. ME. 3449.

BEAUTIFUL player piano, used in demonstrations only. 88-note, Colonial mahogany case, $320. Easy terms. MAY CO., Music Section, 4th Floor.

FOR SALE—Steinway piano, upright. Can be seen evenings 5:30 to 7:30. Phone WAshington 5261. Owner, 309 S. OXFORD AVE.

MAGNIFICENT new brown mahog. Decker reproducing parlor grand piano, nothing finer, absolute sac. Call and see it. 1024 S. ST. ANDREWS

FOR rent, Steinway, Knabe, Chickering, Kimball, Vose, Hardman. $1 mo. up. DANZ, 105 N. Spring.

RENTING fine pianos $3 per mo. up. Grands, etc. HEINE PIANO CO., 110 S. Spring. BR. 4296.

BABY grand, beaut. mah. case, slightly used, red. $295. Player piano, red. $165, $5 mo. up. 110 S. SPRING.

CHICKERING, $98. Plain case, carefully used. Pick up this bargain today. PIONEER, 353½ S. Hill st.

SACRIFICE, walnut auto piano player, need cash. 1343 W. 92ND ST.

USED uprights, good cond. $175-$185 tms. Factory Whse. 1023 S. Grand

MUSICAL INSTRUMENTS—Wanted

RESPONSIBLE party desires use of piano, exchange for storage. (No children.) HO. 5134.

CASH for pianos, needing repair, piano tuning. EM. 0174.

WILL give best of care for the use of piano. UN. 4238.

PAY cash for exc. radio for used piano or grand. Phone VA. 0254.

RADIO, WIRELESS APPARATUS For Sale, Ex., Etc.

PHONE YOUR WANT-ADS TO THE TIMES. NO CREDIT ARRANGEMENT NECESSARY. COURTEOUS, EXPERIENCED AD-TAKERS. DAY AND NIGHT. WILL HELP YOU WITH YOUR COPY, IF DESIRED. MEtropolitan 0700.

BEFORE buying a radio, you should see the "Sheldon" for short and long wave receiver. In the Security Bank, 7th & Spring, or call at factory. 943 WALL. TU. 6087.

3-TUBE reflex, operates from light socket, installed complete, $69. Highest quality parts. 2-tone cabinet fully guaranteed. 2603 W. 54TH ST. VE. 4194. Sunday 10 to 6.

CUSTOM BUILT COUNTERPHASE. America's finest radio. Save $50 in first cost, cut operating expense ½. GR. 9915. 1032 N. OGDEN DR.

NEW Harkness Reflex, Dictograph loud speaker, $47. Call Saturday. 4816 FRANKLIN AVE., Hollywood.

RADIO battery recharged, rental battery furnished, called for & del., all $1. 965 VENICE BLVD. BE. 1142.

FREED - EISEMAN NEUTRODYNE RADIO. LIKE NEW. ½ PRICE. PHONE 769-464.

RADIO batteries, 4-TUBE, price $60. Phone Mrs. Brown, MA. 4831. 122 COMMERCIAL ST.

2-TUBE selective reflex, stor. A bat., spkr. $28. 3947 NORMANDIE.

MACHINERY, ALL KINDS—For Sale and Exchange.

FOR SALE
300 h.p., 4 cylinder Miller Horizontal Gas Engine.
135 h.p. 4 cylinder Bruce McBeth Vertical Gas Engine.
Both in good shape, attractively priced. Specifications on request.
THE CLEVELAND BUILDERS SUPPLY & BRICK CO.
Cleveland, Ohio.

NEW, USED AND RECOND. PIPE. 12,000 ft. 3-in. oil well tubing, 20c ft. 2000 ft. 6⅝-in. oil well casing, 75c ft. 2000 ft. 10-in. oil well casing, $1.65 ft. SANTA FE PIPE & SUPPLY CO. 800 Santa Fe ave. TUcker 6348.

CURTIS AIR COMPRESSORS STOVER WATER SOFTENERS. COAST MACHINERY CORP. 464 E. 3RD ST. VA. 4871.

USED MACHINE TOOLS At Special Low Prices. Hicks Machinery, 242 Central ave.

1½ H.P. Fairbanks gas engine, 50 gal. tank, pressure, burner & tank. Call 11 to 12. 2262 JULIET.

MACHINE tools, woodworking, bumping and sheet metal machinery. 409 E. 3RD ST. VA. 4646.

ELECTRIC MOTORS bought, sold, rented, repaired. NORTON & NORTON, 1375 N. Broadway, CA. 0484.

TWO power 6B moving picture machines, complete. 452 S. Broadway.

CLIMAX ICE MACHINES
GL. 3885. 1001 N. ORANGE DR.

5000 FT. 2" gal. pipe & 15,0000 ft. corrugated iron. 510 S. San Pedro.

ELEC. motors bought, sold, repaired. Motor shop. 216 E. 3D. VA. 8876.

MACHINERY, ALL KINDS—For Sale and Exchange

Contract Machine Work

WE MAKE good dies & stampings, automatic screw mach. products & complete metal novelties. CRELLIN MACHINE CO., 123 Llewellyn st.

MACHINERY, ALL KINDS—Wanted

FARM mach., tools, belting, gas engines. Scotty's Place, 226 N. L.A.

MISCELLANEOUS—For Sale

HIGH grade McCray Opal refrigerator, 150 lb. ice cap. Opal inside and outside, metal trim. A beaut. Box used very little, cost $350, price $125. Call Sun. before 1 o'clock, all day Sat. & Mon. 1518 W. 7TH ST.

10x14 GARAGE
BUILT OF NOVELTY SIDING
2x3 studding, guaranteed roofing, $65. ERECTED ON YOUR LOT. MILLER BOX & LUMBER CO., 201 N. AVE. 18. CA. 6900.

USED VACUUM CLEANERS
HOOVER $29.50
ROYAL, LIKE NEW $39.75
EUREKA $35.00
HERRICK'S, 334 S. Bdwy. MA. 4517

FOR SALE—Diamonds, jewelry and other personal property. Nothing but bargains. MARKWELL & CO., 302 Cit. Bk. Bldg.

RESTAURANT equipment, stove, counter, steam table, 6 pump fountain, showcases. 625 WHITTIER BLVD., Montebello.

"SCOTT'S" "ASPHALT" roof paints, 60c gal. Shingle and paper. SCOTT THE ROOFER. 1336 Maple ave.

AMERICAN meat slicers, Cleveland choppers, scales, slicers & choppers. KING, 216 E. 9th st. TU. 5723.

BANKRUPT stock of fixtures, safes, adding machines and other fixtures. Call 304 So LOS ANGELES.

CONCRETE tools, wheel barrow, ½ sack mixer, complete, outfit, $75. BE. 2126.

TOP soil for lawns, decomposed granite for driveways, dirt moving and excavating. Ph. MU. 8534.

GOOD REBLT. GAS RANGE; REAL BARG. EXT. REAS. MR. LOWREY. 1130 WASH. ST. PH. BE. 8300.

FERTILIZER, cow, 100% pure guar., no weeds, 7 100-lb. sks. for $4.50, or $4 yd. all over yd. dely. OL. 1214

EVERYTHING FOR YOUR BUILDING AT LOWEST PRICES. WHITING-MEAD CO., 401-23 E. 9TH.

CAMPING outfit, with stove, almost new. Price $35. 1613 COUNCIL. Ph. 556601.

PILLOWS, down comforts, made & repaired. 754 San Pedro. MA 1166.

INVALID's wheel chairs, sale or rent. SKEELS, 1914 S. Main. WE. 6105.

OLD ship models, glass case. 1147 2nd st., SANTA MONICA.

Fertilizer, cow, screen, 8 lg. sacks, $5 del. Acme Fertilizer Co. UN. 3183

INVALID chairs, sale or rent. PROF. SUP. CO., 809 S. Hill. TU. 1245.

TWO power 6B moving picture machines, complete. 452 S. Broadway.

WASHING machines, $89. No int. Only $4.40 mo. 2380 W. WASHINGTON.

BABY carriage, good condition, reas. price. Call DR. 2320. Apt. 317.

XMAS CARDS, exclusive stock at big reduction. Fit. 4265.

Office and Store Equipment

DESKS FILES SAFES
on 2d st., 211-19 W. 2d st., on 2d st. We have a large stock of any kind of file you may want, also safes, desks, flat & roll-tops, chairs, rugs, carpets. Mr. Buyer, you'll benefit by visiting 2nd st. last. We buy, rent, exchange. We save you money.
NOTICE
We carry 2 lines of files, high, medium & cheap grades on 2nd st. for new & 2nd hand equipment.

TEN OFFICES OF OAK, MAHOGANY & WALNUT FURNITURE, CONSISTING OF ROLL-TOP & FLAT-TOP DESKS, ALL SIZES, TYPEWRITER DESKS, TABLES, CHAIRS AND OFFICE ACCESSORIES TO BE SOLD AT VERY LOWEST PRICES. 321 I. W. HELLMAN BLDG., 124 W. 4TH ST.

STORE FIXTURE BARGAINS
Overstocked on reconditioned trade-in goods. Large selection of all kinds of store and restaurant fixtures, soda fountains, showcases and wall cases. Priced to move. Easy terms. Western Showcase & Fixture Co., 517-519 E. 9th st. Near Wall.

SHOWCASES, SODA FOUNTAINS, FIXTURES, OFFICE PARTITIONS. Immense stock, priced right. WEBER SHOWCASE & FIXTURE CO., 316-320 S. Los Angeles st. Phone HU. 0460.

SHOWCASES, ice cases, cigar cases, scales, registers, ice boxes, counters, meat cases, fans, st'm tables, ranges, stools, dishes, comp. outfits, nr. new. Real buys. We have everything. Terms. Open eves. 3605 S. MAIN.

SHOWCASES, store, office, butchers, restaurant fix., new & used, bought, sold, exchanged. Cash or terms. PACIFIC SHOWCASE & FIX. CO., 412 E. 9th st. MAin 4479.

1 60-IN. flat top mahog. desk, with 2 chairs, 60-in. solid wal. desk, 2 chairs to match. Corona four bank typewriter. 1809 WELLINGTON RD. EM. 1182.

Y. & E. STEEL FILING CABINETS, VAR. SIZES & STYLES. BELOW COST. STEAMSHIP SALVAGE DEPT., 1209 S. SAN PEDRO.

BARGAINS will be found in our clearing house in office furniture, desks, chairs, tables, filing cabinets, etc. L. A. DESK CO., 845 S. Hill.

SHOWCASES, store fixtures, cash registers, scales, restaurant, fountain, supplies. Exchange, new for old. SILVA FIXT. CO., 413 E. 9th.

USED FIXTURE BARGAINS
Cash Registers, Scales, etc.
CALIFORNIA STORE FIXTURES
8th & Los Angeles sts. FA. 4054.

SCALES registers, meat slicers, Steiner meat choppers, coffee mills, refrigerators, butcher supplies. F. D. McPHERSON, 212 E. 9TH.

CASH register bargains. All sizes. L. A. CASH REGISTER EXCH., 214 E. 9th st. VA. 9221. Easy terms

SEVERAL used safe cabinets & iron safes at BARGAIN PRICES. 848 S. FLOWER ST.

NEW DESKS USED
HALSTEAD-VEAZEY.
1326 S. Main. WE. 5385.

COMPLETE line used office furniture. PRICED RIGHT DESK EXCHANGE, 945 S. MAIN.

SODA FOUNTAINS
New and rebuilt, low prices, easy terms. Grauman, 300 So. L. A. St.

SAFES WITH UNDERWRITERS' FIRE AND BURGLARY LABEL. SHEALY SAFE CO., 946 S. MAIN

SAFES NEW USED
STEVENS STEELCRAFT CO.,
950 S. Grand ave. TUcker 9493.

USED FILING CABINETS & SAFES. JAMESTOWN METAL PROD. CO., 1026 S. Olive. TU. 9466.

REFRIGERATOR & coils, range, 40 ft. H. S. counter, oil painting, misc., cheap. 5815 PASADENA AVE.

BARGAINS in office furn., typewriters bought, sold, rented. Western Office Furn. Co., 754 S. Olive. ME. 0979.

SEE us for new and 2nd-hand cases. NATIONAL SHOWCASE & FIXT. CO., 325 So. L. A. st. FA. 3174.

OFFICE furniture and safe for sale. 400 S. LOS ANGELES ST.

LOT of used roll & flat top desks, chairs, cheap. 211-19 W. 2ND.

SAFE FOR SALE
BRoadway 1384.

DESKS, safes, file cases, chairs. SKEELS, 1914 S. Main. WE. 6105.

OFFICE desks, chairs, etc. Real values at spec. prices. 418 W. 10TH.

Typewriters and Supplies Adding Machines

UNDERWOODS, REMINGTONS
ROYALS
35% TO 70% SAVING
Terms $5 monthly if desired. All makes rented; 3 months $7.50. Initial rental applied if purchased. WHOLESALE TYPEWRITER CO. INC., 442 S. Spring. Ph. ME. 3442.

OUT OF THE HIGH RENT DIST. SOLD $5 DOWN, $5 PER MONTH. All makes, $12.50 up. Guarant. 1 yr. Initial rent applied on purchase. JOHN H. RUFF COMPANY. 525 W. 2nd st., bet. Bdwy. & Hill. PHONE TR. 8888.

FOR SALE—Underwood typewriter, $35; also Royal typewriter, $35. For rent—Any make of typewriter, 2 mos., $7.50. Initial rental may be applied on purchase price. TYPEWRITER INSPECTION CO., Room 203, 615 S. Spring st.

TYPEWRITER BARGAINS
SMITH PREM., $10. OLIVER, $12
REMING'N, $12.50. ROYAL, $26.50
CORONA, $27.50. UNDERWOOD portable (like new) $32.50.
REBUILT TYPEW. CO. 208 W. 2

FOR SALE—Burroughs Adding Machine, good condition, cheap. 5-column capacity. 1206 RIVES-STRONG BLDG. BR. 6372.

REMINGTON portable, perfect condition, $27.50. Saturday morning. R. L. DARROW & CO., 110½ E. 7th.

ADDING, bkpg. mach. & typewriters bot. sold, exch. L. A. Adding Mach. Co., 317½ S. Bdwy. TU. 1986.

UNDERWOOD typewriter, never used, $50. DU. 5555.

UNDERWOOD typewriter, $35. Can be seen at 533 W. 8TH ST.

Sewing Machines

500 SINGERS, Whites and others, including electrics. Must sacrifice. 1755 W. Jefferson. EM. 1655. Open eves.

ELECTRIC portable Singer, practically new. Must sell. BR. 1739.

MISCELLANEOUS—For Sale

Sewing Machines.

SEWING machines all makes to select from, $10 and up. Terms as low as $1 down, $1 week. NEW METHOD S. M. CO. 837 S. Spring.

25 DROPHEAD sewing machines, $15 each, $1 down & $1 per week. EMPORIUM, 713 S. GRAND.

SINGER portable electric, practically new. Must sell. BR. 1739.

Clothing, Furs, Etc.

CALL HE. 3655, we will buy for cash used garments of high quality, also bric-a-brac. Eves., OX. 1661. CINDERELLA SHOP.

LADIES' apparel. Mfgs. line new spring coats and dresses. NORTON BROS. & MORRIS. 751 S. Los Angeles.

THE Screen Stars' Wardrobe Exch., 833 W. 7th, is the only authorized selling agency for screen star gowns.

THE LADIES' GARMENT SHOP sells and solicits used clothes. WA. 2260.

HAND-MADE frocks for little girls 2 to 14. APT. 5, 2657 BUDLONG.

UNCALLED for suits, $20, pants, $6. MURPHY & O'NIEL, 527 S. Spring.

TUXEDO and dress suit, size 38, like new, a bargain. DR. 6800.

Jewelry, Diamonds, Watches

USED platinum wrist watch, 30 diamonds, $175. THE CRAFT SHOP, 319 O. T. Johnson Bldg.

Antiques and Art Goods

A NEW England secretary desk (mahogany,) very fine lines; black walnut couch, finely carved; a 6-volume edition of Spencer's "Fairy Queen," illustrated by Walter Crane, 600 illustrations of knights, horses, etc. Can be seen every day from 3-9 p.m. at 206 EAST PALMER AVE., Glendale.

NEED of cash money, offering at a sacrifice a few rare European pieces antique furniture, beautiful mantle clocks, organ made in Germany, excellent tune. Call at 2411 Calumet ave. No agents.

Books and Periodicals

COMPLETE set, Grolier's "Book of Knowledge" 1 yr. old, $35. HE. 5371

Billiard Tables and Supplies

POOL, billiards, snooker equipment. Whole or part, quick sale, terms. Address L. box 11, TIMES OFFICE.

Lumber, Building Materials

LUMBER prices slashed, going out of business. Lumber and building material at cost while they last. Everything goes, lease, buildings & equipment for sale. HOLDRIDGE LUMBER CO., 1670 E. 20th st.

BUILT ON YOUR LOT
Garage, 9x14, $48.50. Othre sizes in proportion. Samples at yard.
HONHOLZ BROS.
426 E. Slauson. AXridge 6954.

CEMENT
Closing out warehouse stock, Portland cement. Great bargain, $1.50 per bbl. Ex. warehouse. Ph. TU. 3806 after 5 p.m. DR. 9848.

2ND hand bldg. material, sinks, doors, frames, mahogany offices, partitions, screens, etc. 807 California st. KRESS HOUSE MOVING CO.

½ MILLION CLEAN BRICK, $4 PER M. LUMBER, $15. MACKEY ENGINEERING CO., 127 N. Spring st. TU. 6105.

LUMBER and plumbing, second-hand, at 17TH & MAIN, cheap if removed immediately. DE. 8128.

ALL kinds of building mat'l for sale at 17th & Hope. Free kindling wood.

Houses, Build'gs—To be Moved.

READ THIS AD
This may be the building you want. Located at 416 S. Western, 16x25. Brick construction, mod., attractive, indirect lighting, make an offer. MR. WALTON, WE. 1011.

FINE 6-rm. bung., large tile bath, shower and drain. Oak floors. Near Fountain & Edgemont. $1500. OL. 6518.

4-FAMILY flat building, frame 44x50, complete plumbing and hot water heaters. 1131 San Julian. KRESS HOUSE MOVING CO. MU. 3201.

4-ROOM house & store at 5807½ S Hoover to be moved, make offer. 530 W. 9th st. TU. 7663.

FOR SALE—Modern 3-room cabin to be moved. Hot and cold water. Address W. box 105, TIMES OFFICE.

FOR SALE—To be moved or wrecked. 6-rm. hse. N.E. cor. 12 & Union. R. S. Field, box 27-E, R. 2, Van Nuys.

5-RM. house, good plumbing & electricity, plastered. 779 E. 15TH ST. AT. 6909.

4-RM. bung. $400. Easy to move. 5853 CAMERFORD nr. Vine & Melrose.

1617 S. VERMONT, 5 rm. plastered house. Must be sold at once.

BUILDINGS, wrecked lot left clean, lowest prices. Phone DR. 3165.

BOATS, YACHTS, ETC.—For Sale, Ex., Wanted, To Let

DUCK boats, skiffs, dories & dinghies, reas. price. AX. 3977. 167 E. 45.

WANTED—Miscellaneous

BOOKS BOUGHT—
HOLMES BOOK CO.
BOOKS OF EVERY DESCRIPTION PURCHASED.
740 S. MAIN ST.
TR. 2385.

AVOID THE CONGESTION OF THE TIMES TELEPHONE SWITCHBOARD BY TELEPHONING YOUR SUNDAY ADS FRIDAY OR EARLY SATURDAY. 7:30 P.M. IS CLOSING HOUR FOR ALL CLASSIFICATIONS. MEtropolitan 0700.

BOOKS BOUGHT
Best cash price for all kinds of salable books. Buyer will call. ROGERS' BOOK SHOP 632 W. 6th st. VAndike 9906.

WANTED—Desks, roll and flat, for 2 offices, also safe & filing cabinet, will pay spot cash. MR. KAHN. MEtropolitan 1178.

BOOKS BOUGHT, complete libraries & single volumes, bought for cash. Our buyer will call. POWNER'S, 842 S. Spring. TU. 5418.

OFFICE fur., files, safes of all descriptions, highest cash prices pd. Possess. your conv., call Miller, MA. 5952.

BOOKS BOUGHT, choice & rare books wanted. Buyer calls. DAWSON'S BOOKSHOP, 627 S. Grand. TU.3250

WANTED—USED OFFICE FURNITURE. CALL DAVIS. TRinity 3726

WANTED, office furn., safes, etc. Cal. SKEELS, 1914 S. Main. WE. 6105.

RESTAURANT EQUIPMENT—Wanted to buy. Must be chp. Call MA. 3349.

OFFICE furniture bought for cash. Call ME. 3573.

WANTED—Spot cash for used office furniture. WE. 5385.

Clothing—Furs, Discarded

MEN'S & LADIES' USED CLOTHING, furs, Tuxedos & overcoats wanted. We pay from $5 to $15. Will call. LEVIN. 717 W. 6th. MAin 2506.

HOLLYWOOD CLOTHING CO. PAYS HIGHER FOR USED CLOTHING. MAin 2624. 1357 SUNSET BLVD.

MISS ENGELMAN BUYS LADIES' USED CLOTHES, ETC. 1519½ W. 7TH ST., at Valencia. DRex. 0786.

LADY will buy good used clothing, ladies' or gents'. Will call. BE. 6550.

Diamonds and Jewelry

DIAMONDS
We buy diamonds and jewelry.
PAY TOP PRICES.
SPOT CASH.
D. MILLER & CO.
Room 501 Title Guarantee Bldg.
Fifth and Broadway.

WILL PAY SPOT CASH, HIGHEST PRICES FOR DIAMONDS, WATCHES, JEWELRY, OLD GOLD & PLATINUM. NONE TOO LARGE OR TOO SMALL. A. RISKIN, 412 Loew's State Bldg., 7th and Bdwy.

WANTED — Diamonds, pearls, gold, silverware & other valuables. Top prices paid.
MARKWELL & CO.
Suite 302 Citizens Nat. Bank Bldg., cor. 5th & Spring sts. VA. 8092.

WANTED FOR CASH
Diamonds and jewelry.
M. WEINSTEIN
601 Title Guarantee Bldg.
Fifth and Broadway.

WILL PAY MORE MONEY FOR YOUR DIAMONDS & JEWELRY.
S-A-N-D-A-C-K
511 Loew's State Bldg., 7th-Bdwy.

DIAMONDS WANTED
Highest cash prices paid. No delay.
W. H. KLEIN.
711 Loew State Bldg., 7th & Bdwy.

PRIVATE party wants pretty diamond, any size. Fitzroy 4468.

WANTED, diamond solitaire for cash, must be bargain. TU. 2527.

DIAMONDS bought for cash. M. Light. 408 Hellmann Bk. Bg., 7th-Spring.

DIAMONDS bot. sold, exch. J. C. Ferguson, 207 Haas Bldg., 7th-Bdwy.

TRADES—SWAPS

SWAPS—All Sorts

GILT edge securities in exchange for closed car up to $1000. Bet 10-2. 614 Taft Bldg., Hollywood.

'21 DORT tour. for Ford light del. or readster. 5060 S. MAIN.

NEAR Wilshire Blvd., and new University site, beautiful 7-room Norman type home on large hillside lot in best residential section of Westwood. 2 bedrooms, 2 baths, 3-car garage. Will accept mortgage, 2nd trust deed, or clear Los Angeles property or good car and some cash as first payment. Open for inspection 10 a.m. to 4 p.m. daily. Drive out Wilshire Blvd., to First st., west of Los Angeles Country Club, turn south to 1454 COMSTOCK AV. or phone Mr. Hurley, VAndike 1401 for appointment.

BUSINESS doing $150 per day. Big money maker. Excellent location. Owner in hospital, forced to sell. A steal for cash or will trade for trust deeds, city property, farm or what have you? 910 HOLLINGSWORTH BLDG., Los Angeles, Cal. Phone TUcker 3445.

4-CHAIR barber shop, 3½-yr. lease, San Francisco, Eddy, Powell & Market sts. Low rent, netting $800 mo. Fixt. cost $2600, swap for equity in income prop., house or lot in L. A. or what have you DU. 4079, a.m., before 1, after 6 p.m.

BUNGALOW AND HOUSE EQUITIES from $1250 to $25,000; to trade for clear or nearly clear lots. L. A. HOUSING CORP., Owners. MAIN FLOOR, BLACK BLDG. TR. 5261 or FA. 1217. Ask for Jack Reeves.

WE have a no. of repossessed cars, 2 to 3 mos. old. Will trade them for what have you? We will trade them for anything from a black cat to an elephant. 1017 S. GRAND AV. TR. 0163. OPEN EVENINGS.

NEW 6-room bungalow, 3 bdrms., lge. lot, near Beverly Blvd., and Pruess Road. Price $8500, 1st mtg. $4000 T.D., $2000, will take lot, car or diamond for equity. Story, GR. 3268 8383 Santa Monica Blvd.

HAVE a clear lot (paid $2500 for it) and $1000 cash, would trade for good 6 or 7-room residence. Must be between Vermont & Western, 1st & W. Adams, assume difference. Address W. box 290, TIMES OFFICE

"QUICK ACTION!!"
Go look at my duplex, S.E. corner of Gramercy Pl. & 7th st. What have you to trade for my $15,000 equity? Owner, P.O. Box 143, Hollywood Sta.

SONORA console, radio & phonograph combination, new batteries, tubes & selection of records. Cost $225. Want late Ford or bedroom furniture. GR. 2845.

DOUBLE 5-R. ea. Also 3-R. rear. New, mod., close in. Inc. $75. Val. $9500, clear. Want L. A. or vicinity. Will assume. 2375 FELLOWSHIP PARKWAY.

LOT 37½x166 3 rm. unf. house on a paved street near Manchester Ave. $2000, clear, exch. for grocery stock and some fixtures. Call DEl. 1349.

COR. 8-fam. flat, nr. Fairfax High, W. Hollywood, dbl. bung., West Holly. 5-rm. home in Beverly Hills for what have you? OWNER, WH. 8418.

WILL take auto, diamonds, lot or what have you to trade for my $2750 equity in Hollywood hillside home of 5 rooms. MR. FAIR. GR. 0703.

APARTMENT in Havenhurst Apts., center of Hollywood, every known convenience, want good car, lot or equity. Jenkins, 7961 Santa Monica Blvd., HE. 9209.

67-RM. apt. house, steam heat, walk. dist. 6-yr. lease, $7 per rm. $3000 cash handles. Exchange considered. Call OWNER, ME. 0283.

'26 FORD tudor sedan, never been run. Want T.D., mortgage or contract. Can pay some cash diff. W. J. Simms. 1111 W. Palm, Gardena.

MAKE offer $3000 equ. inc. 3 Cal. houses, lot 65x170; room for another house. Bal. $1900. EZ. Cash. T.D., clear lot. BEa. 8853.

DON'T worry! See me at once. I can match any trade. Owners only. SHIPLEY with ELMER SALMON CO., 520 Chapman Bldg. TU. 4576.

GAS station, fine location, will trade for chicken ranch or what have you? Address W. box 180, TIMES OFFICE.

WANT auto., truck, mixing & crushing machinery for real estate & some cash. Geo. Reid, 245 W. Jefferson HU. 4733.

6-ROOM house, near Figueroa, big bargain, $4500, lot equity for down payment. MISS HILL, 607 I. W. Hellman Bldg., TR. 8996.

YOUR OPPORTUNITY—Will take for quick deal lot equity or what, for my equity in mod. 5-rm. house VA. 6555 or TH. 0505.

WILLYS-KNIGHT, NEW
I am forced to sell my new 66 sedan, fully equip. Terms can be arr. 1033 N. Hudson. Mrs. Henrietta.

$4250 equity in new, up to date 5-r. bungalow, fine location. Will consider closed car or vacant lot for part payment. OWNER, DR. 5605.

WANT auto as down payment on new bungalow (underpriced) near blvd., school & stores, 30 min. west on red car. MARTIN, EM. 3565.

GAS station, exch. for small home, good equity, clear lot or what? Good bus. location. OWNER, 823 Venice Blvd., Venice.

$3800 EQUITY NEW MODEL 6-RM. HOUSE FOR GOOD CAR OR CLEAR LOT. MAKE OFFER. OWNER, 827 W. 62ND PLACE.

I WANT AN AUTOMOBILE
Trade my $1500 eq. in $5500 mod. home & gar., 7717 S. Wadsworth, highly rest. dist. of Goodyear Tract.

CAFE, Culver City, high class, near largest studio, will swap for income prop., lot or what? M. Warren, 7007 MAIN ST., Culver City.

SAXOPHONE, E-flat, alto, $75 cash or $100. Ford extras. Address W. box 24, TIMES OFFICE.

SWAP two clear lots, Colorado, for equity in lot here. HANSEN, 530 W. 9th. TU. 7663. Open evenings.

MOUNTAIN cabin, 3 rms., 16 miles from Hollywood, fine view, for house, lot or what? GL. 3951.

LOCOMOBILE limousine, perfect cond. Not used in 1925. Want half cash, bal. in real estate. Owner, OX. 2647

WILL trade $3225 sport model touring car, used 4 months, for clear lot. HE. 0153.

WHAT have you as first payment on new 4, 5, 6 or 7-rm., Eng. or Span.? W. Hollyw'd. Ph. Bldr., WH. 2379.

SWAP two clear lots, Colorado, for equity in lot here. HANSEN, 530 W. 9th. TU. 7663. Open evenings.

WILL take good closed car as payt. on 6-rm. home. Ph. Burbank 335-R-K. 1953 BELLEVUE DR., Glendale.

RENT of furn. rooms or apts. for radio, furniture, typewriter or what? CA. 2360.

CLEAR LAND wanted for $8100 eq. in L. A. income, paying over 9% on investment. Mr. Wells. VA. 0876.

AUTO. Beaut. new Aero "8" Cole, never driven. $50 mo., cont. Take lot or what? BE. 5610.

ELECTRIC washing machine, vacuum cleaner, Singer sewing machine for sign painting or what? MAin 4917.

SWAP acre in grapes, care paid for 3 years. 530 W. 9th st. C. H. PAXSON, TU. 7663.

5 A. Lancaster, for auto., diamond, radio, piano, or what? 530 W. 9TH ST. TU. 7663.

$800 EQUITY Nash tour., '25, exc. cond., many extras, for ring, house or restaurant. Mrs. Gouin. MA. 4752

"POTATO FLAKES" machines, any city, or exchange for what? Mfgrs. 525 S. Fremont. Box 300.

FORD SEDAN, A-1 cond., $125, trms. or what? 707 S. Ditman. AN. 7173 Eves.

MY equity $3500 in 10 lots near Ventura Blvd., for furniture, auto., diamonds or what? HU. 4590.

BY builder, 6-room English stucco. Want car, lot, eq. or ? as first payment. Call at 808 W. 106TH ST.

WILL trade auto for White Leghorn chickens. GLEN. 2101-W.

HOOSIER white cabinet, very best, for Ford. R. Weger, 2879 Clayton av

W. HOLLY. new wonder home, 7 rms. Equity $2500. Owner. OX. 2746.

RADIOS, all makes. Will trade. What have you as down pymt.? WE. 5723.

IF you are about to loose your lot, call GL. 0698.

WILL swap rent of 4-rm. beach cottage, make offer. Ph. VA. 7101.

LOT, T.D. or car on new 5-rm. stucco. Birchard. TU. 5336; WH. 4396.

2 ACRES, San Fernando Valley, for grocery or what? Call eve. AT. 6241

LOT, clear, near Huntington Dr., $800. What have you? DR. 2065.

6-RM. stucco, bungalow, in Hollywd. for double. Will sell. GR. 8496.

EQUITY 4-room modern bungalow, want car. 149 W. 94th st., evenings.

$875 EQUITY 5 acres, $1000. balance pay $10 mo. for piano. GL. 4810.

RESTAURANT, good equipment. Price $1100. Want lot. ME. 2531.

CAMP house on Ford ton truck. $431 MARY AVE., L. A.

AUTO repair and welding for lot equity, car or what? 3762 CAHUENGA.

STAR '22 coupe. Want personal or real in L. A. DR. 2065. 2111 Sunset.

AUTOMOBILES

AUTOMOBILES, ETC.—Miscellaneous

AUBURNS AND STEPHENS—
All reconditioned, new paint and tires were necessary; 40 others, $50 up. Convenient terms and trades. Open evenings. White Auto Co., 1242 South Flower. WE. 1213.

OVERLANDS, OPEN and CLOSED
1101 W. WASHINGTON.

AUTOMOBILES, ETC.—Miscellaneous

WILLS—SAINTE—CLAIRE

The quality car and the one that always gets there and back again. Purchase one now and be another satisfied owner.

1924 Wills-Sainte Claire 7-pass. Sedan, new Duco paint, hydraulic brakes, new balloon tires, only run short distance. A real buy for $1900.

1922 Wills-Sainte Claire Coupe, a beautiful job for $1000.

1923 Wills-Sainte Claire 5-pass. Touring, Duco paint and new tires. $800.

OTHER MAKES

1925 Hudson Coach. Many extras. $880.

1923 Lincoln Town car. Brunn body, just like new. Shown by appointment only. $3500.

1923 Lincoln 4-pass Sedan, new rubber, good paint. $2750. See Mr. Bergh.

1925 Lincoln 5-pass. Coupe, only 1300 miles; like new in every respect. Will sacrifice at big discount. See Mr. Moffat.

WESTERN MOTORS CO.
Wills-Sainte Claire Distributors.
1053 S. FLOWER ST.

WILLYS-ST. CLAIRE RDSTR. '22. Exceptionally nice throughout. Only $725.

HAYNES RED SPORT SPDSTR. Wonderful shape, looks like a million, only $450.

LAFAYETTE TOURING, '21. A really wonderful buy. Priced only $725.

We have several 4 coupes, new rubber, paint, mechanical condition perfect. We want to get rid of them quick; now is your chance.

H. J. WURZBURGER, INC.
1101 S. Hope. TR. 6331.

A REAL SALE
Not the Usual Boloney called sales—but a price cutting, money raising, house-cleaning, honest-to-goodness, knock-down, drag-out, help-yourself, spring clearance of the cleanest assortment of used cars ever offered anywhere. Come first and choose the best.
BOZZANI MOTORS
617 North Broadway, also 11th and Figueroa.

CADILLACS—OTHER MAKES
PRICES $100 TO $3050
DON LEE
CADILLAC DEALER FOR 20 YRS.
1076 W. 7.—FIGUEROA AT PICO.

"STUDEBAKERS"
Light 6 1923 coupe
Special 6 1923 road.
Light 6 1924 touring.
Special ½. 1922 road.
These cars can be bought from $75 to $100 down. All sold with a guarantee, with service. 1232 W. 6TH.

STEAL ONE YOURSELF
40 salvaged stolen and embezzled cars. All kinds, some extra fine autos., your own price & terms. Cars to be seen at 153 W. PICO Garage. SOUTHWESTERN AUTO. INS. CO.

REPOSSESSED CARS
Overland Touring ....$ [illegible]
Overland Roadster 235
Stutz Sport Touring 345
Maxwell Sedan 355
Marmon 4-Pass. Coupe 1750
B. E. Savage, 1209 S. Hill st.

GET IN AHEAD—
TELEPHONE YOUR SUNDAY ADS TO THE TIMES FRIDAY OR EARLY SATURDAY. PH. ME. 0700.

REPOSSESSED cars, all popular makes. Big bargains this week. Easy terms. 3075 S. VERMONT.

AUCTION SALE USED CARS EVERY SATURDAY at 1 P.M. 1707 S. Main

Touring Cars For Sale

AJAX touring, 1926. Brand new. Driven few miles. Sac. $795. Terms arranged. $150 down. 507 S. FLOWER

BUICK Master 6, Latest type, Sport Touring. Wonderful condition throughout. $350 down. Bal. $45 per month including interest and insurance. We take cars in trade. HOWARD AUTOMOBILE CO. 1122-38 So. Olive. VAndike 5123.

BUICK TOURING
Newly painted, special top, inclosed. Priced to sell.
HOLLYWOOD MARMON CO.
6455 Sunset Blvd. GR. 2195.

BUICK 4 1924 tour. Low payment down. Bal. $39.94 per month. HOWARD AUTOMOBILE CO. 1367 S. Figueroa. WEstmore 5012.

BUICK master 6 sport tour., late '24, A-1 condition. For sale by owner. Going east. Must sell at once. Ph. GR. 3775. No dealers.

BUICK tour., '20, fine cond. $100 terms. 1201 S. FIGUEROA.

CADILLAC 61, 7-PASS. TOUR. Duco finish, double action Hartford tonneau shield and in excellent condition throut. Price $1050 easy terms. Lynn C. Buxton, 1636 S. Figueroa.

CADILLAC '24, V-63 phaeton, 4 wheel brakes, tonneau wind wings, like new, private sale, owner leaving the city. Sacrifice $1500. 628 Pet. Sec. Bldg. Waldron, VA. 0398.

CADILLAC CHUMMY, 4-PASS. Refinished. A good looking job for $495.
PIERCE-ARROW AGENCY
Figueroa at 21st st.

CAD. PHAETON, 61, $1055. Full value. Easiest Terms. W. P. HERBERT CO., 1702 S. Figueroa. WEstmore 4326.

CADILLAC 61, 4-pass. tour., clean-cut car at barg. Duco. Guar. Terms. 961 S. OLIVE ST.

CADILLAC phaeton 57, all A-1 condition. tires, battery, motor. 851 W. WASHINGTON. WE. 2008.

CAD. 59 phaeton, guaranteed, take Ford. Owner, eve. & Sun., 814 23rd. Santa Monica. Ph. 26513.

CADILLAC tour., 57. A steal, $300. terms. 1201 S. FIGUEROA.

CADILLAC, 1914, tow car and deliv. $150. 4031 S. WESTERN.

CHANDLER phaeton, Late 21, 4-pass. spt. car. Wire whls., new tires. Every possible extra. Sac. for $335. Easy terms. 507 SO. FLOWER.

CHANDLER, late '24, new rubber, perfect motor, looks like new, $650. terms. 1207 S. FIGUEROA.

CHEVROLET 1923 tour., new Duco finish, good mechanically. $165. terms. BALDWIN LOT, 1124 S. Figueroa.

CHEVROLET touring. Late '25. Cannot be told from brand new car. Willing to sacrifice immediately for $335. Easy terms. 507 So. Flower.

CHEVROLET, 1926 tour. Original finish, like new, balloon tires. Cheap at $410. Very easy terms. BALDWIN LOT, 1124 So. Figueroa.

CHEVROLET 1923 tour. New Duco finish, good tires. $165. terms. J. V. BALDWIN, 1417 S. Figueroa.

CHEVROLET tour., '23, splendid condition. $50 will handle. Come early. H. L. Crockett, 961 S. Flower.

CHEVROLET 1925 tour., duco finish, new tires. $395, easy terms. J. V. BALDWIN, 1417 S. Figueroa.

CHEVROLET touring. Latest series 1926. Brand new. Sac. $425. Terms arranged. $100 dn. 507 S. FLOWER.

CHEV. tour., all models. Al. only $10 down. 4099 S. VERMONT.

CHEV. 1922 tr., $125. Perf. cond. Other bargains. 1708 Glendale Blvd.

CLEVELAND 6 TOUR., '25.
A guar. bargain. Easy terms.
W. P. HERBERT CO.,
1702 S. Figueroa. WEstmore 4326.

DODGE sport touring, 1925. Like new. $845. Terms. 1140 S. OLIVE. TU. 9192.

DODGE 1924 spl. tour., repossessed. $875. Terms. 1130 S. OLIVE.

DURANT tour. BRAND NEW. bargain $250 down. 1547 S. Olive street.

ESSEX tour., 1919, well equip., fine cond. $300. Phone Crescenta 153-W

FORD TOURING, 1924, 30-day guarantee. $25 down, and drive off. No red tape. PEARL MOTOR CO. Authorized Ford Dealers. 2254 Colorado Blvd., Eagle Rock. Open Sun. and eves.

FORD '24 TOUR., $225. New paint, perfect condition. Practically new Royal cords. WM. L. HUGHSON, 1001 S. Olive. Open eves. & Sunday.

FORD '24 touring, paint, tires, battery like new. $175. $45 cash. Terms. W. L. TUPMAN, 3330 S. Figueroa.

FORD tour., 1926, Brand new. Driven few miles. Must sac. Terms arranged. $100 dn. 507 S. FLOWER.

FORD 1924. Xlnt condition. $25. Drive off. No red tape. PEARL MOTOR CO., 2254 Colo. Blvd., Eagle Rock.

FORD tour. car, A-1 cond. Going east. Sac. 324 S. RAMPART, Apt. 6. No ph. Call after 5 p.m.

FORD tour., 1920, good tires, A-1 mechanically, batt. and starter, owner sac. $50. 3660 S. Main. HU. 8424

FORD TOUR. '24, $165. $50 DOWN. "Millerized Used Cars Satisfy." 46th & Brdwy. (formerly Moneta.)

AUTOMOBILES, ETC.—Miscellaneous

Touring Cars For Sale

FORD touring, '24. New paint & cord tires. Guar. $240. $60 dn. Open evenings & Sundays.

DUNHAM for FORDS.
Ford Dir. Used Car. Dp. 1918 S. Main

FORD TOURING, 1926
Just like new. Bumpers. Extras. $100 off list price. 48 hrs. free trial. Easy terms.
J. A. NADEAU BARGAIN CENTER
Central & Slauson. HU. 2240.

FORD tour., 1924 model. $165. terms. 305 EAST 7TH ST.

FORD tour. starter, good rubber. $65. 305 E. 7TH ST.

FORD touring, late 1925. $275 cash. 6052½ SUNSET BLVD.

GRAY '24 tour., $125. Must sell, closing business. 628 Pet. Sec. Bldg WALDRON. VA. 0398.

HAYNES "55" 5-pass. Tour. Low payment down. Bal. $37 per mo. W. H. COOK. 1135 So. Olive.

JEWETT sport tourings, all models. We are quoting very low prices at this time, guaranteed; terms, trades. PAIGE CO. OF SO. CALIF. 2212 S. FIGUEROA.

JEWETT '25 tour. A beautiful car & in A-1 cond. Ran 3000 miles. 4-wheel brakes. Look it over. A real bargain. 916 S. FIGUEROA.

JORDAN 8, 4-PASS SPT. TOUR., HARRIGAN & CLEVELAND, Inc. Duesenberg Agy., 2900 S. Figueroa.

KING 8, 7-pass. Good cond. Suitable for passenger service. Sacrifice for cash. 1324-26 W. 7TH ST.

LINCOLN phaeton, practically brand new. Driven but 1300 miles, as demonstrator. Liberal discount. Call Mr. Staley at HAROLD L. ARNOLD. TR. 0411. 901 W. 7TH ST.

LINCOLN 7-PASS TOUR. HARRIGAN & CLEVELAND, INC., Duesenberg Agcy. 2900 S. Figueroa.

LINCOLN, 1922 PHAETON, A-1 CONDITION, NEW TIRES. $600 DOWN. 1047 SO. OLIVE ST.

LINCOLN phaeton, 1921. $300 down, reconditioned. 200 W. PICO.

LOCOMOBILE 7-pass. 1st class cond. Very reas. Biltmore Hotel. R. 531

McFARLAN touring, driven less than 10,000 mi., one of the most beautiful cars in L. A., in absolutely perfect condition. Over $2000 extra equipment, big discount for cash or will consider clear lot, preferably in Beverly Hills. Phone Sat. afternoon or Sun. 9 to 12. GR. 5352.

MARMON PHAETON, 1924. A beautiful car. Balloons. Gray Duco. This car is reasonably priced. HOLLYWOOD-MARMON CO., 6455 Sunset Blvd. GR. 2189.

MAXWELL '21, A-1 cond., new pnt., $85. TERMS. 3973 Whittier Blvd. ANg. 0674.

NASH Advanced 6 tour. Driven very little. Looks and runs like new. Very liberal discount. Terms. TROY MOTOR SALES CO., 1132-34 S. Figueroa. Open eves. Sun.

NASH '25 tour., like new, $235 dn. Nash '24 sport tour., perf. $200 dn. Jewett '23 tour., new paint, $145 dn. Kelley Kar Co., 1834 S. Figueroa.

OAKLAND touring, brand new. Very latest series. Never run a mile. Sacrifice, tremendous discount. Terms arranged. $185. down. 507 S. Flower

OAKLAND sport touring, late 1923. Looks and runs like brand new. Sacrifice $365. Terms arranged. $125 down. Stored 507 S. FLOWER.

OAKLAND 1924 "spt." touring. Low payment down. Bal. $25 per mo. W. H. COOK. 1135 So. Olive.

OAKLAND sport touring, '24. Fully equipped. Must sac., beautiful car. $535. Tms. $150 dn. 507 S. Flower.

OLDSMOBILE tour., fine mech. cond. $235. 2355 Crenshaw. EM. 0722.

PACKARD straight 8 touring, California top, can hardly be told from new car. Might consider terms. Call WH. 5153 between 10 a.m. & 12.

PAIGE '24 TOURING
New balloon. Duco finish. A real good buy. PAIGE CO. OF SO. CAL., 2212 S. FIGUEROA.

PEERLESS phaeton, '24, almost new, 4-wheel brakes, balloons; sacrifice, $985. $350 down. 4216 S. Broadway.

PEERLESS '25 8 phaeton, balloons, hydraulic brakes. FINANCE CO. Sac. $1295. 1049 S. Flower.

PIERCE-ARROW 4-PASS. TOURING JUST LIKE NEW. BIG DISCOUNT. 1209 S. HILL.

PIERCE-ARROW tour., series 80, bargain $2350. 1047 S. OLIVE ST.

PREMIER tour., good rubber and condition. $100. Owner leaving city. 628 Pet. Sec. Bldg. WALDRON, VAn. 0398.

REO 1923 PHAETON
Gray Spanish leather upholstering, disteel wheels, nickel bumpers and 5 good tires, fine mechanically. $495. ALBERTSON MOTOR COMPANY, DODGE BROTHERS MOTOR CARS Sixteenth and Figueroa.

ROLLIN touring, 1924. 4-wheel brakes, fully equipped. A dandy little car. Guaranteed. Our special price $595. WILLYS-OVERLAND PACIFIC CO. 1065 S. Figueroa. WE. 1501.

STAR '24 TOUR., $225
STAR MOTOR CO. 1701 S. FIGUEROA.

STAR '26, $200 of extras; not broken in; $450. 1241 RIVERSIDE DRIVE

STEARNS-Knight tour., dandy shape. $375. Terms. 1201 S. FIGUEROA.

STEVENS '22 tour., new rubber, $100 —owner leaving city. 628 Pet. Sec. Bldg. WALDRON, VA. 0398.

STUDE STANDARD PHAET. 1925, REPOSSESSED BY FINANCE CO. A BARGAIN. EASY TERMS. MOTOR VEHICLE FINANCE CORP. 1363 S. FIGUEROA.

STUDE. '24 LIGHT 6 TOURING THIS IS A REAL BUY. ORIG. FIN. GOOD TIRES. PRICED LOW. PAIGE CO. OF SO. CALIF. 2212 S. FIGUEROA.

STUDEBAKER '24 Spec. 6 Tr. In A1 cond.; family car. New Duco paint job. Hartford tonneau windshields & many other extras. Real sacrifice for quick sale. No dealers. GR. 3243.

STUDEBAKER 1923 TOUR.
Good original finish, sun visor, bumpers, 5 good tires. Terms. REO MOTOR CO., Used Car Dept. 423 W. 12th. Open evenings.

STUDEBAKER 1921 TOUR.
"Light 6." In fine shape. Terms. HOWARD AUTOMOBILE CO., 1212 S. Main. WE. 6385.

STUDE. spec. 6. tr., perf. condi., new paint, disc wh. Good tires, priced to sell. $85 dn. 1105 N. Alvarado.

STUDE '24, tour., spec. 6, refinished, good tires, upholstering, top, etc. Must sac. Terms. 524 W. PICO.

STUDE. LIGHT SIX TOUR. LATE 24 Excellent condition. New tires. $145 down. 4456 SUNSET.

STUDE., late lg. 6 tour., had good care by priv. party. $325. 4403½ S. VERMONT.

STUDE., spec. dup., phaet. 7500 mi. Like new. sac. $1050. Owner, [illegible]

STUDEBAKER '24, spec. 5-pass. cpe; like new, $250 dn. 200 W. Pico

STUDE light 6 Tr. 1921. Price $150 cash. 900 E. 7th. VA. 1908.

STUDE. '21 Lt. 6. Sell small eq. After 1 p.m. 8444 San Luis ave., S. Gate.

WILLYS-KNIGHT, 1924 TOUR.
A real buy at our price. Terms. HOWARD AUTOMOBILE CO., 1212 S. Main. WE. 6385.

HAVE 12-cylinder Series Two Packard in splendid condition. California top, Westinghouse shocks, good rubber, sacrifice for cash. See owner evenings. 1303 LUCILE AVE. Phone 59746. SMITH.

LATE 1924 sport Jewett tour., 6 new Michelin tires, looks & runs like new. Sac. Owner, MA. 3698.

Roadsters for Sale.

BUICK master 6 roadster, 1925. Fully equipped and in perfect condition. Like new. Special pr., $995. WILLYS-OVERLAND PACIFIC CO. 1065 So. Figueroa. WE. 1501.

BUICK ROADSTER
Master 6, like new, new car guarantee exceptional low terms. 1222 WEST 6TH ST.

BUICK ROAD., '20, $175, $65 DN. "Millerized Used Cars Satisfy." 48th & Broadway (formerly Moneta)

BUICK rdstr., 1922 model, perfect condition. WE. 5011. Mr. Sinkin.

CHANDLER '25 sport roadster, new paint and tires. Fully equipped and beautiful job. 6145 HOLLYWOOD BLVD.

CHRYSLER roadster, 1926, brand new, driven few miles. Bumpers, fully equipped. Sac. $1585, terms arranged. $485 down. 507 S. FLOWER.

CHEVROLET roadster, 1925, excellent condition. Gone 6500 miles. $350 cash. WE. 2521.

CHRYSLER Rd. '25, 5 new tires, bump., guar. $300 dn. 1100 W. 7th.

DODGE BROTHERS ROADSTER
1926 model with splendid original baked-on enamel finish, disteel wheels and other extras, $785. ALBERTSON MOTOR COMPANY, DODGE BROTHERS MOTOR CARS Sixteenth and Figueroa.

DODGE roadster, '25, A-1 shape, perfect, $645. Trades & terms. 550 S. WESTERN or 825 S. VERMONT.

DODGE Roadster, '23, A-1 shape. Bargain. 1136 W. WASHINGTON.

FLINT '25 road. Enclosed California top, 2-tone Duco finish, 5 balloon tires, 4 wheel brakes, rumble seat and many extras. Carries new car guarantee. Sacrifice. Terms. R. C. DURANT, INC., 3430 S. Figueroa. Open eves. Sun.

AUTOMOBILES, ETC.—Miscellaneous

Roadsters for Sale

FORD roadster, 1925, perfect, 30-day guarantee. $45 down drive off, no red tape. PEARL MOTOR CO., Authorized Ford Dealers, 2254 Colorado Blvd., Eagle Rock. Open Sun. and eves.

FORD roadster, '26 model, looks brand new. Has Ruckstell axle and other extras. Can't use. Must sacrifice immediately. Terms arranged. $125 down. 507 S. FLOWER.

FORD '25 road. Balloons, paint, battery, like new, $285, $75 cash, terms. W. I. TUPMAN, 3330 S. Figueroa.

FORD RD., '24, $195.
Real bargain. Easy terms. W. P. HERBERT CO., 1110 S. Flower. TRinity 1013.

FORD '24 road. Ruckstell axle, Zenith carburetor. $50 down. 2654 PASADENA AVE. CA. 7048.

FORD coupe, '24 Rdstr. 5 new tires. rept. guar. $175 dn. 1100 W. 7th.

JORDAN Blue Boy, '24. Just like new. All dolled up with extras. Priced to sell quick. Easy terms. TROY MOTOR SALES CO., 1132-34 S. Figueroa. Open eves. Sun.

MARMON '24 ROADSTER
4 wheel brakes, duco paint, wonderful buy. $1675. TERMS. CALL 1911 WEST 7TH.

MOON roadster, '25, 5-pass. Duro, 5 balloons. Guar. $200 dn. 1100 W. 7.

NASH Adv. 6 road., '26. If you are in market for a new car here is your chance. $300 discount, fully equipt. Terms. ALLEN L. LEONARD CO. 1157 S. Figueroa. WE. 1098.

NASH 6 sport rdstr., late 1925, brand new, only driven 7000 mi. Has many extras. Looks brand new. Will sacrifice for $1095. Easy payments arranged. 507 S. FLOWER.

NASH roadster. Latest series 1924. Sacrifice. Terms arranged. $150 down. Stored 507 S. FLOWER.

NASH roadster, 1924. Only $675. Tms. arranged. Owner. HE. 9150.

OAKLAND 1925 roadster, has its original finish, which is like new. There is not a mar or scratch on either the body or fenders, new balloon tires, 4-wheel brakes, windwings, bumpers, motometer, etc. An exceptional buy. See today; terms. REEVE GARTZMANN, Inc. 1137-39 S. Olive. Open eves. Sun.

OLDS. 6 rdstr., good-looking, mech. perfect, oodles of extras, cheap for cash or trade. 771 STANFORD AV.

RICKENBACKER sport road., '24, duco fin., perf. mech., new tires, $865. ANDREWS & ANDREWS. 1628 S. FIGUEROA. WE. 4275

ROLLS-ROYCE ROADSTER
Looks like new, perfect condition. Must sacrifice. GR. 7330.

STAR roadster, late '24. Orig. finish, looks brand new, has extras. Sac. $285, terms. 507 S. FLOWER.

STUDEBAKER '24 spec. 6 roadster, every extra, like new, $250 down. Bal. easy. 1220 S. FIGUEROA.

WILLS ST. CLAIRE ROADSTER. Balloon tires, 1924. $400 down. Like new. 1911 W. 7TH ST.

1924 FORD ROADSTER
Raja head. Delco ignition. Winfield carburetor, spec. oil system, water pump. Rear wheel brakes. Other extras. J. A. NADEAU BARGAIN CENTER 1100 E. Slauson. HU. 2240.

Sport Cars

BUICK '22 sport. Completely overhauled, newly painted, all nickel parts, renickeled, red Spanish leather upholstering, perfect, khaki top, excellent tires, trunk, bumpers, wind wings, motometer, etc. Sacrifice. Terms arranged. 516 W. PICO.

CHANDLER SPORT, '24.
"Rebuilt & guar." Easy terms. W. P. HERBERT CO., 1702 S. Figueroa. WEstmore 4326.

LOCOMOBILE sport, will consider car in trade. 200 W. PICO ST.

STEARNS 4-PASS. SPORT. 1921
$450. Easy Terms. Lynn C. Buxton, 1636 S. Figueroa.

NASH 6 sport rdstr., late 1925, brand new, only driven 7000 mi. Has many extras. Looks brand new. Will sacrifice for $1095. Easy payments arranged. 507 S. FLOWER.

NASH sport, overhauled, refinished, good tires, tonneau shields, etc. Special today. $525. 524 W. PICO.

NASH sport, 1922, lots of extras, $175 down. 200 W. PICO.

STUDEBAKER 1924 5-pass. sport model, perfect condition, $775 or will trade. 1333 W. 40TH PL.

STUTZ 1920, 4-pass. SPORT, new Cal. top. Complete inclosure. New paint, 6 tires & wire wheels. An exceptional car. A bargain at $750. STEPHEN S. NERNEY, LINCOLN Dealer, 6350 Sunset. GLad. 0505.

Speedsters, Stripped Cars.

KISSEL speedster, 1922. Full price $400 cash. 1952 E. Florence ave.

Coupes For Sale

BUICK SIX, 4-PASS. COUPE, '24. Has two-tone Duco finish, 4 new tires. Comp. overhauled. The best Buick buy in Los Angeles. See this car at WM. E. BUSH, INC., Figueroa at 21st. WE. 6415.

BUICK "6" 1924 COUPE. Low payment down. Bal. $55 per mo. W. H. COOK. 1135 So. Olive.

BUICK, 4-pass. coupe, easy terms. Cor. BEVERLY & WESTERN.

CADILLAC 59 VICTORIA COUPE. 4-pass., new paint, new tires, a very exceptional car. $985. STEPHEN S. NERNEY, LINCOLN Dealer, 6350 Sunset. GL. 0505.

CADILLAC 63, 2-pass. coupe. Can't be duplicated at our price of $2475. Also 61 2-pass. Cadillac road. $1350 HARMON & ATWOOD, 2144-6-8 W. Wash. EMpire 7964.

CADILLAC—Tourist wishes to sell 59 Victoria coupe in good condition including paint & tires. Call Apt. 300. HE. 2157.

CHEVROLET coupe, late '24, A-1 condition, 4 new cord tires. New battery. Private owner. $395 cash. 227 W. 50TH ST. AXridge 0205.

CHEVROLET, 1924, coupe, new tires, good original finish, cheap. Terms. J. V. BALDWIN, 1417 S. Figueroa.

CHEV. coupe, '23, best condition. Owner closing. Business $100. WALDRON. 628 Pet. Sec. Bldg. VA. 0398

CHEVROLET coupes, '23 & '24. Repainted, new tires, $75 down. Extras. Guaranteed. 1100 W. 7TH ST.

DODGE coupe, '23, like new, mechanically A1. Good tires, bumpers. Extras. MU. 4619.

DODGE coupe, '23, excellent condition, quar. car. $90 dn., small mo. paymts. 1222 W. 6TH.

DODGE spl. coupe, 1925, repossessed, looks like new. $900. Easy terms. 1130 S. OLIVE.

FORD COUPE, '24 MOD.
Lock steering wheel, spdmtr., bumper, nr. new cords, extras. REAL BUY! $295, $75 dn., bal. 12 mos. 48 hrs. free trial. J. A. NADEAU BARG. CENTER Central & Slauson. HU. 2240.

FORD coupe, '24, bal. tires, $320. Bumpers & other extras. $50 down.

DUNHAM for FORDS
Ford dir. used car dp. 1918 S. Main

FORD COUPE, 1925
Orig. finish, spdmtr., lock steering wheel, good rubber, $395, easy terms. 48 hrs. free trial. J. A. NADEAU BARG. CENTER Central & Slauson. HU. 2240.

FORD COUPE, 1925, like new, many extras, $45 down and drive off. No red tape. PEARL MOTOR CO. AUTHORIZED FORD DEALERS, 2254 Colorado Blvd., Eagle Rock. Open Sun. and eves.

FORD '23 COUPE, $175.
LOTS OF EXTRAS. MOTOR AND FINISH VERY GOOD. PAIGE CO. OF SO. CAL., 2212 S. Figueroa.

FORD coupe, '24, used very little, good shape, mech. except paint, $100 down, bal. easy terms. DU. 7650. 983 SO. KINGSLEY DR.

FORD COUPE
1924
$50 down, full price, $285. 1222 WEST 6TH ST.

FORD coupe, '23, fine condition, $85, extras $150. Owner leaving town. 628 Pet. Sec. Bldg. WALDRON, VA. 0398.

FORD coupe, early 1923, repainted, overhauled, new spare tire, new brakes, new battery & Klaxon horn. $160. Owner leaving city. OX. 6565.

FORD coupe, '24, good tires, finish, A-1 condi., $295. 4403½ S. Vermont.

FORD '24 coupe, paint, battery, tires, like new, $325, terms to suit. W. I. TUPMAN, 3330 S. Figueroa.

FORD couple, '24, pri. own., fine con., new paint, extras, $265, terms. 1753 W. 43RD PL. VE. 2569.

FORD coupes, 2 dandies, only $10 dn. 4099 S. VERMONT.

FORD 1924 coupe, repossessed, $285, easy terms. 1130 S. OLIVE.

FORD coupe, 1923, excellent condition, $200, easy terms. MU. 4613.

FORD coupe 1924. Balloon tires. Sacrifice $265. 507 S. FLOWER.

FORD coupe, 1924, ready to go. $265. Terms. 755 CENTRAL AVE.

FORD coupe, '24, $60 cash, $19.50 per month. 1028 N. WESTERN.

FORD coupe '22, extras: bargain. 1229 ROYAL COURT ST. WH. 6649.

FORD coupe, latest '24, cheap. $40 down, like new. 4216 MONETA.

FORD coupe, '24, special value at $95 down. 961 S. OLIVE.

FORD COUPE, $125. Starter, many extras. 108 W. PICO ST.

AUTOMOBILES, ETC.—Miscellaneous

Coupes For Sale

FORD 1923, coupe. Good tires and a very clean job. Only $190. Easy tms. BALDWIN LOT, 1124 S. Figueroa.

H.C.S. COUPE, 1923, 2-tone Duco, classiest looking coupe in city, 6 wire wheels, good rubber. Car been in storage. Owner can't use. Best offer. 1821 N. BROADWAY.

JEWETT coupe, late '24. Just as good as new. All new tires. $190 down. 2020 Washington Blvd. EM. 0663.

JORDAN 1924 VICTORIA
WAS $1665. NOW $1565.
4 wheel hydraulic brakes and brand new balloon cord tires, nickel head lights and bumpers. Finished in "Crane-Simplex" with gray upholstering to match. Motometer, spare tire, trunk in rear and other extras.
EASY TERMS. NO BROKERAGE
LORD MOTOR CAR CO., 1240 S. Figueroa. TR. 1101.

KISSEL coupes, A-1 condtion. H. J. WURZBURGER, Inc. 1101 S. Hope. TR. 6231.

LINCOLN 2-PASS. JUDKINS COUPE New Maxine blue Duco, new tires. '26 change over parts & guaranteed. STEPHEN S. NERNEY, LINCOLN Dealer, 6350 Sunset, GLad. 0505.

MARMON, 4-pas. coupe '23, A-1 shape. Terms. 7518 Santa Monica Blvd.

MAXWELL coupe, latest '23 series, 2-passenger. Bumpers. Disc whls. Every extra. Looks & runs like new car. Will sell at big sacrifice. Terms. $125 dn. 507 S. FLOWER.

NASH 4-door coupe, 1925, very latest series. Brand new. Driven few mi. Sacrifice $1485. Terms arranged. $385 dn., 507 S. FLOWER.

OAKLAND coupe, 2-pass., 1923, looks new, has bumpers, disc wheels, other extras. Must sacrifice immediately. Price $485. Easy payments arranged. 507 S. FLOWER.

OVERLAND 6 coupe, 2-pass. Brand new. Driven few miles. Fully equipped. Sacrifice $665. Terms arranged. $185 down. 507 S. Flower.

OVERLAND 3-door coupe, latest series 1924. Only driven few mi. Sac. $385. Terms. $100 down. 507 S. FLOWER

REO 1924 COUPE
Cuban gray finish, balloon tires, disteel wheels. Priced very low. REO MOTOR CO. USED CAR DEPT 423 W. 12th. Open evenings.

RICKENBACKER coupe, 1923, guaranteed, $825. SPERL MOTOR CO. 1525 S. FIGUEROA. WE. 2231.

ROLLIN Coupe, '24, a bargain, $645 terms. 1201 S. FIGUEROA.

STEARNS 6 CPE. BRGHM.
Refinished Rolls Royce blue Duco. Has balloon tires, bumpers and new seat covers. A beautiful car in every way. Price $1550; easy terms. Lynn C. Buxton, 1635 S. Figueroa

STUDEBAKER LIGHT 6 COUPE
1924 model. A1 mechanically. Snap. HOWARD AUTOMOBILE CO., 1212 S. Main. WE. 6385.

STUDEBAKER light 6 coupe, 1921, 2-passenger. Original finish. Looks new. Can't use, will sacrifice. $215. Stored 507 S. FLOWER.

STUDEBAKER 1924 "light 6" coupe. Low payment down. Bal. $45 per mo. W. H. COOK. 1135 S. Olive.

STUDE. special 6 coupe, 1924. Only $975. Easy terms. Owner, HE. 9150

STUTZ late 1925 Victoria coupe. Like new, every extra, driven very little. Take less than half original price. Today's best buy. Terms. 1345 S FIGUEROA. WE. 5341.

STUTZ coupe. Practically brand new, driven less than 3000 miles. Balloon tires, and many extras. Liberal extras. Easy terms. GREER-ROBBINS. 1015 S. Figueroa

TEN 1925 FORD COUPES
Balloon tires, fine mech. Condition, priced right. E-Z terms. J. A. NADEAU BARG. CENTER 1100 E. Slauson. HU. 2240.

Sedans for Sale

AJAX Sedan, driven 1100 miles. A-1 cond. Guar. Sac. 1136 W. Wash'ton.

APPERSON sedanette, splendid condition thruout, 5 new tires, real buy. H. L. CROCKETT, 961 S. Flower.

BUICK sedan, 1922, A-1 mech. Good rubber. Owner seen at LISHNER'S GARAGE, 3965½ W. 6th. WA. 4514

BUICK 7-pass. sedan, family use only. Fine mechanical cond. Will sell for $850 cash. Ph. DU. 2913, 8-10 a.m.

BUICK '23 sedan, used very little. Duco finish, new tires. Bargain. Must sell. OWNER. OX. 2765.

CADILLAC brougham, new model, driven about 4000 miles, like new car. Might consider terms. Call WH. 5153 between 10 and 12 a.m.

CADILLAC SEDAN, 57, 5-pass., Duco, 6 good tires, excellent shape. Call after 5. 5706 Carlton Way.

CHANDLER '25 BROUGHAM
Fully guar. Easiest Terms. W. P. HERBERT CO., 1110 S. Flower. TRinity 1013.

CHANDLER de Luxe & other repossessed cars; no cash down payment req. Auto loans. 1801 S. Figueroa.

CHANDLER de luxe and other repossessed cars, no cash down payment req., auto loans. 1801 S. Figueroa.

CHEVROLET sedanette, 1926, brand new, few miles, sac. $595. Terms arranged. $125 down. 507 S. Flower

CHEVROLET sedanette, 1922. Sac. Fully equipped. Tms. 507 S. Flower.

CHEV. sedans, '23 & '24, 5 new tires, Bumpers. Guar. $85 dn. 1100 W. 7.

CHRYSLER "4," '26 sedan. This car has been used for a demonstrator only and is better than a new car. Balloon tires, 4 wheel brakes, etc. Liberal discount. GREER-ROBBINS, 434 W. Pico.

CHRYSLER 6 Imperial sedan, late '24 Absolutely perfect. Prac. new balloons. Must sell today. $1195. ANDREWS & ANDREWS, 1628 S. Figueroa. WE. 4275.

CHRYSLER "6," '24 sedan. Original finish like new, driven very little, balloon tires, 4 wheel brakes, extras, etc. $1250, easy terms. GREER-ROBBINS, 1015 S. Figueroa

CHRYSLER 6 BROUGHAM
Just like new, with brand new Hartford balloons. Best value in Los Angeles at $1195, easy terms. Lynn C. Buxton, 1636 S. Figueroa.

CHRYSLER 4 sedan, late '25, like new, $985. terms. 1130 S. OLIVE.

CLEVELAND SEDAN, '25.
Smart looking, guar., easy terms. W. P. HERBERT CO., 1110 So. Flower. TRinity 1013.

CLEVELAND De Luxe sedan, '25; gone 7000 mi.; $350 dn. 200 W. Pico

DIANA De Luxe sedan. Brand new. Latest series. Driven few miles. Fully equipped. Sacrifice $1685. Terms. $485 dn. 507 S. FLOWER.

DODGE sedan, in excellent condition, good tires and finish, $395. J. BENJ. FAHY 827 S. Figueroa. Open eves. & Sun.

DUESENBERG 8 SEDAN
HARRIGAN & CLEVELAND, INC. Duesenberg Agy., 2900 S. Figueroa.

FLINT late '25 brougham. Model 40. This car has been used as a demonstrator only and is better than a new car. Carries new car guarantee. $475 down. Bal. easy. R. C. DURANT, INC., 1022 S. Olive. TU. 8618.

FORD tudor sedan, 1925, many extras, rubber and finish like new, mechanically perfect, $50 and drive off. No red tape. PEARL MOTOR CO., Auth. Ford Dealers. 2254 Colorado Blvd., Eagle Rock. Open Sun. & eves.

FORD FORDOR SEDAN, 1924
Bumpers front & rear, cord tires, speedomtr., refinished, overhauled, 48 hrs. free trial. $110 dn. Bal. 12 months. J. A. NADEAU BARG. CENTER Central & Slauson. HU. 2240.

FORD tudor, '24, new paint, cd. tires, & battery, extras & guar. $100 dn. Open eves. & Sundays.

DUNHAM for FORDS
Ford dir. used car dp. 1918 S. Main

FORD sedan, 1925, many extras, rubber and finish like new, mechanically perfect. $50 and drive off. No red tape. PEARL MOTOR CO., Authorized Ford Dealers. 2254 Colorado Blvd. Eagle Rock. Open Sun. & eves.

FORD TUDOR SEDAN, 1924— Duco finish, RUCKSTELL REAR AXLE. Excellent tires. $395. PIERCE-ARROW AGENCY FIGUEROA AT 21ST ST.

FORD fordor sedan, '24, extras. Must be sold to settle estate. HUNTLEY APTS. GAR., Mr. Johnson. 1207 W. 3rd st. DU. 2781.

FORD sedan, 1923, mechanically perfect. Must sell today. Owner leaving for Florida. Make offer. 1821 N. BROADWAY.

FORD TUDOR SEDAN, '24. $85 DN. Millerized used cars satisfy. 48th & Broadway (formerly Moneta)

FORD '24, sedan, tires, battery, like new, $310, $85 cash, Terms. W. I. TUPMAN, 3330 S. Figueroa.

FORD 1923 sedan, A-1 mechanically. A real snap at only $185. BALDWIN LOT, 1124 S. Figueroa.

FORD Tudor, late '24, original, used little, $375. FELIX CO., Chev. Dealers, 1055 S. Olive st.

FORD Fordor sedan, brand new, sacrifice over $50 discount, terms arranged. $150 down. 507 S. Flower.

FORD fordor sedan. Brand new. Sacrifice over $50 discount. Terms arranged. $150 down. 507 S. Flower.

FORD sedans, 4 late ones, only $10 down. 4099 S. VERMONT.

FORD '23 SEDAN $195 108 W. PICO ST. WE. 6209.

FRANKLIN sedan, 18C special price, quick sale. Terms. 3227 W. 6TH ST.

GARDNER 8 Imperial sedan, new, latest model, never driven, new car guar. Big disc. Terms. 1100 W. 7th.

AUTOMOBILES, ETC.—Miscellaneous

Sedans for Sale

HUDSON 26 model brougham. Practically new. Small mileage, straight seat. De Luxe trunk, bumpers, balloon tires. Big disc. 524 W. PICO.

HUDSON sedan. Latest series. Brand new. Driven few miles. Fully equipped. Sacrifice $1285. Terms arranged. $350 down. 507 S. FLOWER

JEWETT '24 brougham, looks like new. New balloon tires, original finish, fully guaranteed, easy terms. PAIGE CO. OF SO. CALIF. 2212 SO. FIGUEROA.

JEWETT brougham, de luxe model, bumpers, fully equipped, only driven few miles. Cost new over $1800. Must sacrifice, $985. Terms arranged. $250 down. 507 S. FLOWER.

JEWETT sedan, late model, reconditioned, new Duro finish, guaranteed. $1050. Jewett Dealer, 4021 S. WESTERN.

JEWETT 1926 De Luxe coach, run less than 300 miles. Liberal discount. 116 N. WESTERN AVE.

JEWETT late '25—De Luxe Sedan. $400 down, balance easy terms. W. A. Gagnon, 4503 S. Main.

JORDAN brougham, great line 8, good as new, must sell, bargain price, $1550, 1312 Santa Monica Blvd, Santa Monica 24463.

JORDAN 8 SEDAN, 1925
HARRIGAN & CLEVELAND, INC. Duesenberg Agy., 2900 S. Figueroa.

LINCOLN 7-pass. IMPERIAL SEDAN. Beautiful paint job, new tires, rebuilt and guaranteed. $2500. STEPHEN S. NERNEY, LINCOLN Dealer, 6350 Sunset. GL. 0505.

MAIBOHM 6 SEDAN, '21.
A genuine bargain at $185. W. P. HERBERT CO., 1702 S. Figueroa. WEstmore 4326.

MARMON 5-passenger sedan '23 at sac. Will consider good used car. Liberal terms. Owner. Days phone AX. 9167. Sun. or eves. WH. 2307.

MAXWELL SEDAN, '24, $525.
A real bargain. Terms. W. P. HERBERT CO., 1110 S. Flower. TRinity 1013.

MAXWELL sedan, brand new, 1926. Bumpers, every known ext. Sac. Terms ar. $150 down. 507 S. Flower

MAXWELL sed., lat. ser. '23. Fully equipt., can't tell from brand new. Sac. Tms. $125 dn. 507 S. Flower.

MOON brougham. Brand new. Latest series. Fully equipped. Driven few miles. Sac. $1185. Terms arranged. $185 down. 507 S. FLOWER.

NASH 2-door sedan, 1925. Nearly brand new. Very liberal discount. Easy terms. Best buy in town. TROY MOTOR SALES CO., 1132-34 S. Figueroa. Open eves. Sun.

NASH '23 sedan, new Duco paint, almost new tires. Very clean, $850. STEPHEN S. NERNEY, LINCOLN DEALER, 6350 Sunset. GL. 0505.

NASH 1921 7-pass. sedan. Excellent condition. Snap. Private car. DU. 1608.

NASH 1921 7-pass. sedan, excellent condition. Snap. 754 S. CITRUS. WH. 1658.

NASH '26, fully equipt., sell equity cheap. 5017 Pasadena av. GA. 2789

OVERLAND 6 sedan, 1925. Nicely equipped. New car guarantee. The best buy in Los Angeles. WILLYS-OVERLAND PACIFIC CO. 1230 S. Figueroa. VA. 0789.

OVERLAND 4 standard sedan, latest model, full equipt. New car guarantee, liberal reduction. BROADWAY MOTOR CO., 961 S. Olive.

PACKARD 7-PASS. TWIN-SIX "California sedan." Been in storage. New bat., new rubber, mileage 23,200. Like new. See anytime my residence, 43 TERRACE DR., Pasadena. (Nr. Elks' Club.) First man with $1000 gets wonderful buy.

PACKARD 6 SEDAN, '24 MOD. REPOSSESSED BY FINANCE CO. BARGAIN. EASY TERMS. MOTOR VEHICLE FINANCE CORP 1363 S. FIGUEROA.

PACKARD eight sedan, 5-pass., latest type, like new. $1000 off list. terms, 1-3 down, bal. 18 months. HOLLYWOOD PACKARD AGCY., 7026 Hollywood Blvd. GR. 2194.

PACKARD 8 SEDAN, 1924
HARRIGAN & CLEVELAND, INC. Duesenberg Agy., 2900 S. Figueroa.

PAIGE 5-passenger sedan. Brand new. Very latest series. Never run a mi. Must sell, accept car in trade. Most wonderful tms. in city 507 S. Flower

PAIGE 5-pass., A-1 con. $395. TERMS 707 S. DITMAN. AN. 7178.

PIERCE-ARROW SEDAN, '26. Model $1000 disc. Terms or trade. 1209 S. HILL ST.

REO sedan, 1923, this car is best buy in town. Cor. BEVERLY & WESTERN.

RICKENBACKER late model sedan. Low payment down. Bal. $41.94 per month. HOWARD AUTOMOBILE CO., 1367 S. Figueroa. WE. 8013.

RICKENBACKER sedan, 1925, very latest series, brand new. Only driven few mi. Must sac. beau. car. $1085 Terms. $185 dn. 507 S. FLOWER.

ROLLIN sedan, early '25, real value guar. $650. E-Z tms. SLAUGHTER MOTORS. 1201 S. Figueroa.

STAR 1925 sedan, sport model, bargain, $275 down. 1047 S. Olive St.

STAR sport sedan, 1925. Extras. Like new. $685. 543 W. 121 st. TH. 4813

STAR sed., new paint, good tires. Full price $250. 1105 N. ALVARADO.

STEARNS 6, 5-PASS. SEDAN. '25. Driven but few miles and will compare in every way with a new car. Balloon tires, bumpers, Hoodye shocks, 4-wheel brakes, etc. Save $1000 on this at $2250. Lynn C. Buxton, 1635 S. Figueroa.

STUDE. '24 sedan. Light 6. Overhauled, new lacquer finish, good tires, disc wheels, several extras. Coach condition. A-1, sacrifice, terms HUPMOBILE USED CAR DEPT. 516 W. Pico. Always Open.

STUDEBAKER 1924. 2-door sedan. Low payment down. Bal. $47 per month. HOWARD AUTOMOBILE CO., 1367 S. Figueroa. WE. 8013.

STUDE. light six sedan, late '24, like new, 5 new India balloons, natural finished wheels, mohair upholstered, trunk, new duco paint, priv. party 756 S. WESTERN. DU. 9464.

STUDEBAKER 1923 SEDAN
In fine shape thruout. $775. Terms. HOWARD AUTOMOBILE CO. 1212 So. Main. WEstmore 6385.

STUDE., sed., '24, 5 new tires, rept. Bumper; guar. $150 dn. 1100 W. 7.

STUTZ 6 SEDAN, 1923.
Elegant finish and good rubber. Two extra tires mounted on side. Price $875; easy terms. Lynn C. Buxton, 1635 S. Figueroa.

VELIE sedan, like new, run 4000 mi. Owner going east. 1457 W. 37TH DR. VE. 4095.

VELIE brougham, '26, ac. best offer for $790 eq. TH. 7791. 618 W. 81.

WILLYS-Knight, 1924 sedan. Refinished like a new car. Balloon tires and fully equipped. A real nice family automobile. Specially priced. WILLYS-OVERLAND PAC. CO., 1230 S. Figueroa. VA. 0789.

WILLYS-KNIGHT 6 COUPE SEDAN 1101 W. WASHINGTON.

WILLYS-KNIGHT sedan, 1924, $300 down, bargain. 1047 S. OLIVE ST.

Coaches For Sale

BUICK 1925 coach. Low payment dn. Balance $57.94 per month. HOWARD AUTOMOBILE CO., 1367 S. Figueroa. WE. 8013.

CHEVROLET 1925 coach. Orig. Duco fin., 2 bumps., 5 good tires. Terms. J. V. BALDWIN, 1417 S. Figueroa.

CHRYSLER 6 coach, '26. Brand new. Fully equipped. Driven few miles. Sac. Tms. $385 down. 507 S. Flower

CLEVELAND COACH. Will sac. for quick sale. New cord tires. Completely overhauled. Excellent paint. $475. Call Mr. Mauzey, 593-679, after 4 P.M.

ESSEX coaches, '26 models. Finance Co. cars, guar. Save $500, almost new, $125 dn. 1100 W. 7TH.

ESSEX coach, the popular 4-cyl., looks like new, $295. Hurry. PASHLEY. 1118 S. Main.

ESSEX coach, 1926 model. Brand new. Driven few miles. Sacrifice $595. Terms $150 down. 507 S. Flower.

ESSEX coach, 1925, bargain, $150 dn. 1047 S. OLIVE ST.

ESSEX coach, 1925, sacrifice $495. Terms. Stored. 507 S. FLOWER.

HUDSON '23, new paint, good rubber, mechanically perf. Best buy in town. 1925 Essex coach, completely overhauled. $150 will handle. H. L. CROCKETT, 961 So. Flower.

HUDSON coach, late model, 1925, bumper, spare tire. Will sacrifice. 1106 N. MARIPOSA.

HUDSON coach, '26 model, fully eqpt. Every known extra. Sac. $895, tms. arr. $185 down. 507 S. FLOWER.

HUDSON brougham, latest series, fully equipt. Cost new $2000. Sacrifice, $1285. Terms. 507 S. Flower.

HUDSON coach, '26 model. Fully equipped. Every known extra. Sac. $895. Terms. $185 dn. 507 S. Flower

HUDSON COACHES, '26 MODELS. Finance Co., guar. cars. Save $450. Almost new. $200 dn. 1100 W. 7th.

HUDSON coach, 1926. Brand new. Driven few miles. Sac. $995. Terms arranged. $185 down. 507 S. Flower

HUDSON '25 coach, like new, all extras, $850. 227 S. VERMONT AVE. WA. 3468.

HUDSON coach, 1925, special job, like new. $300 down. 1047 S. Olive

HUDSON '22 coach, in fine shape. Make offer. Terms. 524 W. Pico.

JEWETT New Day coach, brand new, never run a mi. Sacrifice. Terms arranged. $185 down. 507 S. Flower.

AUTOMOBILES, ETC.—Miscellaneous

Coaches For Sale

OAKLAND 25 coach. Just like new, small mileage, 5 balloon tires, disc wheels, 4-wheel brakes and many extras. Guaranteed. $975. Terms. REEVE GARTZMANN, 1137 S. Olive

STUDEBAKER, late model standard 6 coach, only driven 2000 miles. Just broken in, cannot be told from new, fully equipped, with everything; for appointment and further information, phone Nia. 3403, Pas.

STUDEBAKER '25 St. coach, hydraulic 4-wheel brakes, like new. $1365. Terms. 1140 S. OLIVE.

CLOSING OUT
OUR STOCK OF HUDSON & ESSEX
8TH AND ALVARADO GARAGE
Fitzroy 3339.

WILL sacrifice Hudson coach, 9 mos. old. Motor perfect condition. $875, terms. GL. 6869 after 6 p.m.

Limousines For Sale

PACKARD

'23 SEDAN LIMOUSINE—$1750.
RECONDITIONED CARS
CARRY 90-DAY GUARANTEE
Open Evenings and Sunday
MADDUX, INC.,
LINCOLN DEALER,
1059 S. FIGUEROA ST.
WEstmore 4141.

PACKARD 8, '24, SEDAN, LIMOUSINE. Excellent mechanical condition, new paint, looks like new, sacrifice price for quick sale. Terms. ROLLS-ROYCE OF AMERICA 3136 Wilshire Blvd. DR. 4001-4002.

CADILLAC LIMOUSINE, MOD. 57 FINISH LIKE NEW. A REAL BUY FOR RENT MAN. $595. WM. E. BUSH, Inc. FIGUEROA AT 21ST ST.

Trucks and Delivery Cars

REBUILT TRUCKS

1923 DODGE PANEL.
1925 FORD DUMP.
1922 WHITE 3½-TON FLAT.
1920 MORELAND 2½-TON FLAT.
1920 PACKARD 3½-TON DUMP.
1923 PACKARD 3½-TON DUMP.
1925 GOTFREDSON 3½-TON D'MP

TERMS & TRADE.

RYAN
GOTFREDSON TRUCK, CORP.,

1335 EAST 9TH St.

MAN WANTED

With $3000 to purchase a motor truck. The truck will show a net profit of from $15 to $20 a day.

Address TIMES OFFICE. W. box 263.

FACTORY told me to sell every used truck in the place.
I MEAN BUSINESS
No reasonable offer refused.
LOOK THEM OVER & BID.
2339 E. 9th street.
John A. Henri with AMERICAN LA FRANCE FIRE ENGINE CO.

DUMP TRUCK JOB
I have truck on steady job earning $550 and up. Will sell cheap. This is a good proposition. Small cash payment. Better hurry. 3206 San Marino st. (between 9th and 10th.)

FORD truck, '25, express body, canopy top, with screens. Slightly used & guar. $115 down.

DUNHAM for FORDS
Ford dir. used car dp. 1918 S. Main

PIERCE-ARROW
Late 1923, driven 26,000 miles; 5-ton, long wheel base, good rubber; motor A1 condition, starter, etc. HAMILTON AUTO WORKS. 3566 S. Park ave. HU. 6369.

FORD 1-TON TRUCK
Late '24, almost new cord tires, steel cab, stake body, overhld. 48 hrs. free trial. $125 dn. Bal. 12 mo. J. A. NADEAU BARGAIN CENTER Central & Slauson. HU. 2240.

FORD ton trucks. Every body type. Stakes, express, panels, vegetables, dumps. Some oversized cords and Ruckstell. Terms. W. I. TUPMAN 3330 S. Figueroa.

FOR SALE—Ford ton truck with stake body, in A-1 condition. Also light delivery Ford. Bargain. A. M. SMITH, 219 West Third.

SEE rebuilt Moreland trucks at MORELAND SALES CORP., 2325 S. MAIN ST. WE. 5321.

REO speedwagon with 1925 furniture body, 1st-class condition, by owner. 721 S. FIGUEROA.

GOOD USED TRUCKS
MACKS and many other makes. MACK TRUCK CO., Alameda at 20

MORELAND 2½-ton stake, $1285. FEDERAL MOTOR TRUCK CO. 946 S. Alameda. Phone WE. 5331.

TRUCKS for sale. Fords, Service, Nash, Reo, Republic, Chev. 430 E. 7

FORD truck, stake body, $265. Terms. 305 E. 7TH ST.

Automobile Trailers

PIKE TRAILERS, 2 or 4 WHEELS. FOR SALE OR RENT. 701 E. 7TH.

AUTO TRAILER CO.—2 & 4-wheel trailers, sale or rent. 1323 Central.

Automobiles for Exchange

'23, 4-CYL. Star, good shape, want 6-cyl., pay difference in cash. Address K. box 168, TIMES OFFICE.

LIGHT truck wanted for Chandler 1920. 4006 STA. MONICA BLVD.

Automobiles Wanted

WANTED FOR CASH
LINCOLNS, CADILLACS, PACKARDS, BUICKS.
HARMON & ATWOOD
2144-6-8 West Wash. EM. 7964.

PAY CASH TO PRIVATE PARTY FOR BARGAIN IN LATE MODEL CAR OR FOR EQUITY. NO DEALERS. CALL AT RESIDENCE. 209 W. 43RD ST. PH. AX. 3210.

50 LATE model cars wanted for cash. Also equities. Best cash prices. GOODMAN-O'ROURKE MOTOR CO. 1520 S. Figueroa. WE. 3103.

WILL pay cash for good late car if priced right. ROBERTS. 1137 S. Olive. TU. 9797.

WANT Packard, Pierce, Peerless or Cadillac for $5000 equity in Huntington Dr. frontage. TUcker 4005.

NEED CARS BADLY. PAY CASH, or make loan until sold, highest prices. 1207 N. Western. GL. 8407

WILL trade 7-pass. Cadillac, good running order, and cash for good light car. 1333 W. 40TH PL.

WILL pay $50 cash for rent of closed car to May 1. Careful & responsible party. Ph. GR. 7073.

WANT 1926 Buick coupe. Must be in best condition. Want some terms. Address D. box 391, TIMES BRANCH

USED CARS ON CONSIGNMENT. Garage. 3973 Whittier Blvd. AN. 0674.

SPOT cash for your car, any make. Auto loans. 2228 SO. MAIN.

Automobiles for Hire.

NEW CARS DRIVE YOURSELF
RATES LOW.
FAIR AND COURTEOUS TREATMENT. LARGEST RENTERS ON COAST.
STILLWELL'S AUTO LIVERY
810 & 926 S. GRAND. TR. 1151.

FORDS, 50c PER HOUR
You drive. No mileage. Also Maxwell, Hudson, Dodge, Ford truck, Reo Speedwagon. THE FORD LIVERY. VA. 7834. 619 S. Flower.

LATE model sedan with or without driver. Hour, day, wk. or mo. Go anywhere, any time. Know Calif. thoroughly. BE. 6856.

AUTO for hire, without driver, new 5-passenger, closed car, by day, week or month. Reas rates. 24-hr. service. 1540 W. 6TH ST. WA. 1254.

NEW landau sedan, rate $2.50 per hour. Owner drive. RO. 1943.

LINCOLN 7-p. sedan, just like new, by month without driver. GL. 0505.

Trucks For Hire

TRUCKS for sale or rent, with or without drivers. 430 E. 7. BR. 1056.

Accessories, Parts & Equipment

USED FORD ACCESSORIES
Motors, bodies, rear ends
Wind shields, wheels, etc.
J. A. NADEAU BARG. CENTER
CENTRAL & SLAUSON. HU. 2240.

FENDERS for all makes of automobiles, 30 to 50% less. LIBERTY AUTOMOTIVE SERVICE 1325-31 S. Flower. TR. 3257.

(POWELL MUFFLER) for any car, all blowouts proof. 2678 Pasadena ave. CApitol 5149.

Automobile Painting

WE varnish or repaint open cars, $15 to $35; closed, $25 to $50. Expert work, "Doll 'Em Up." 8th & Alvarado or 6181 Hollywood Blvd.

Garages. Auto Storage.

FOR LEASE—DOWNTOWN GARAGE fully equipped, opportunity for mechanic. JACOBSON REALTY CO. 1155 6th st. San Diego.

MOTORCYCLES—And Bicycles

SEND for catalog, new 1926 model Harley-Davidson, lower saddle position. 16 impvmts., easy payments. RICH BUDELIER. 2531 S. Main st., Los Angeles.

'24 HENDERSON for sale, $150 cash, or terms. Green or Mathias, 217 E. 21ST.

TRACTORS—Farm Implements

FORDSON TRACTORS, new and used, for sale or rent, also industrial equipment. Frank T. Hickey, 2528 Santa Fe ave. DE. 9078.

TRACTORS. Trade-ins; very good values, some rebuilt. FACTORY BRANCH, 114 N. Los Angeles st.

CLETRAC tractors & implements, Factory distributors. TU. 2533. MACK WOOLRIDGE. 219 N. L. A.

PETS—LIVE STOCK

HORSES, MULES, CATTLE—Goats for Sale, Exchange, Wanted

Horses and Mules

FOR RENT—Good work mules, any number you want, also complete grading outfit. Road rollers, dump wagons, graders & water wagons. Office & yard, San Fernando Road & Broadway. Phone Glendale 1280 Phone CApitol 0964.

PHONE YOUR WANT ADS TO THE THE TIMES. NO CREDIT ARRANGEMENT NECESSARY. COURTEOUS, EXPERIENCED AD TAKERS, DAY AND NIGHT, WILL HELP YOU WITH YOUR COPY IF DESIRED. MEtropolitan 0700.

SHETLAND pony, pinto, broke to ride & drive, $80. Beverly Glen Riding Club, Beverly Glen, Beverly Hills.

1300 LB. horse $50, saddle mare, $35. Farmer Exch., 119th & Alameda.

Cattle

FOR sale, Holstein dairy cows. Close-up springers, Hard under State T.B. inspection for 9 years. D. McGRATH ESTATE CO., Oxnard, Cal.

Goats, Milch, Etc.

5-QT. stock fresh Togg. goats. 3677 GILLIG ST., up N. Lincoln Pk. av.

POULTRY AND SUPPLIES—Pigeons, Rabbits, Bees

Poultry and Poultry Supplies

1000 RED chicks for sale every week, 15c each, at hatchery. Open Sundays and evenings. Frank Miller Hatchery, 7221 Beach st. L. A. Watts car to Florence ave., south ½ block on Graham ave. to gate.

2800 FANCY bred W. L. pullets, $1.15. Also 1500 W. L. cockerels, 6 wks. old to fatten for fryers, 20c each. Call 6200 Washington Blvd. Sun. 1 p.m., will take you to ranch to see them.

WANTED to buy, 200 or 300 White Leghorn hens or pullets, trap-nested or to be hoganized. Write W. J. Markham, route 1, box 97, Baldwin Park.

EGGS WANTED
From one to 400 cases. Extra case count, pullets. We pay net L. A. quotation, cash on delivery. LUKOFF BROS., 800 Central ave.

HATCHING eggs, 15 for $1.25. Splendid strain. White Leghorn, R.I.R. Orders taken by public stenog., Baltimore Hotel, 6th & L. A. st., L.A.

W. L. pullets, 3 mo. old, 85c ea., from excellent stock. Also 300 W.L. day-old chix, 15c ea. 503 E. BROADWAY, San Gabriel.

HATCHING eggs wtd: Turkey, Pekin, Mallard and Muscovy, Reds, Rocks, Anconas, White Leghorns. Shaw's Htchry, 122 W. Hawthorne, Inglewd

PULLETS, any amt. 700 W. L. McFarland str. 10 mos. Beauties. Barg. Lay 65%. 2014 E. Broadway, Huntington Park. DE. 3926.

BABY chicks, Mallard, Muscovey and Pekin ducklgs., baby turks. Shaw's Htchry, 122 W Hawthorne, Inglewd.

MUSCOVEY, Mallards & Pekin ducklings, on hand every day. 3046 E. FLORENCE. DE. 6893.

POULTRY WANTED, ALL KINDS. Will call anywhere. STAR POULTRY. 2201 Central ave. HU. 0654.

8 YOUNG black giant hens & rooster, cheap. 926 E. 59TH ST. Maywood, Calif.

15 CHOICE Black Minorca hens, 1 cock. 507 Amethyst st. CA. 2021.

400 W.M. & W.L. chicks, 6 wks. old, $22.50 per 100. 224 W. 83. TH. 1768

ROOSTERS, R. I. Reds, blooded, 2 yrs., $3. Layers, setting. RE. 5766

WILL pay $1 apiece 300 White Leghorn hens, pullets GLEN. 2401-W.

COCKERELS, Black Jersey Giants, also setting eggs. GA. 1615.

5000 REDS 15c, catalog. Cook Chick Ranch, 1737 Valley Bld. Alhambra.

Pigeons

PIGEONS—Carneaux, White Kings. $1 pr. 123 W. Hawthorne, Inglewood.

Rabbits, Hares, Etc.

JUDGE CHARLES S. GIBSON announces the opening of California's most modern fur-rabbit farm, Sunday, March 21, 1926. Come & see the prize-winning rabbits, the movie stars in the latest creations, fur bathing suits, wonderful fur coats, wraps, scarfs, etc. See the finest Chinchillas, Lilack, Sable, Glascops, Silver Fox, French Silver, Havannas, Himalayas, White Flemish Giants and other breeds. If you want to make money buy your foundation stock from Thorpe. Come up Sunday. Open house all day. THORPE SIERRA FUR FARM, 700 Ocean View Blvd., Montrose, Calif.

FIFTY senior white Flemish and white New Zealand does and 75 juniors. Also few registered and pedigreed bucks. Best stock in California. Prices right. Few New Zealand Red with litters at meat prices. 747 FAIRVIEW AVE., Arcadia.

SELECT Junior Chinchilla Giant Bucks from select imported registered stock, 3, 4, 5 months old. LAMLEY & MARTIN, L. & M. Rabbitry, 1307 Tucker st., Compton, Calif. Near Lenord Bros. fur indus.

CHINCHILLAS, Jrs., $7 & $8; Senior, $20. Immediate delivery. MORGAN FUR FARM, 136 E. Center Blvd., Bellflower.

ALL LEADING FUR KINDS. Prices reasonable. MORNINGSIDE, corner Bellview & Prairie, Hawthorne.

800 FLEMISH, red, blue, checker, white Chinchilla, does & buck. Bred. Litters, cheap. 16020 S. WESTERN

Bees and Honey

8 SWARMS of bees. $10 SAN PASQUAL AVE. GA. 3110.

PETS AND SUPPLIES—For Sale, Exchange, Wanted

Birds

CANARIES, $5 up, Finches, all kinds. Johnson's, 5813 Carlton Way, Holly

WE buy male & female canaries. Call 526 S. BROADWAY. MA. 2189.

GERMAN rollers, some show birds. Also finches. Reas. 650 W. 41ST.

TALKING parrot for sale, cheap, leaving city. WH. 3120.

SEND FOR FREE CANARY BOOK Western Bird Store. 4509 S. Vermont

Cats

PERSIAN—Romeo shaded Silver Persian at service. GArfield 3084.

AT STUD—Reg. prize Persians. 1133 W. 54TH ST. YO. 2481.

AT STUD, reg. Persian blue ribbon winner, $5. UN. 4818.

Dogs

3 BOSTON Ter. brood matrons, reg. & ped.; 4 Toy Boston pups; female Wire Fox, reg. 7 mos. male Police puppy. 5 grown watch dogs. 3608 S. BROADWAY. TH. 3675.

WARWICK KENNELS
Boarding and Sales
834 N. Prairie ave., Hawthorne. Ph. DR. 0295 or Hawthorne 56.

AIREDALE female, proven brood matron, Lake Dell strain, $25. Will give stud service in next season. 17221 VENTURA BLVD.

DACHSHUND puppies from champ stock. Mrs. C. F. Kane, Rose Field, Arcadia. Phone Arcadia 61 or Chicago 0397.

ROBERTSON FOR DOGS— Pasadena and Hollywood Colorado 6672 and GRanite 1262.

ENGLISH BULL PUPS, female, $20, ped., 1225 Garibaldi ave., E. San Gabriel. Phone 2391-W.

PEK. puppies, very small, flat faces, gorgeous coat. 1431 W. ADAMS. BE. 3364.

PEKINGESE BLACK & WHITE pups, ped. from imported stock. 1045 CHERRY AVE., Long Beach.

FOR sale, black haired Airedale pup. Full blood. $25. WH. 6716.

BRUSSELS Griffon, male & fem., also pup. $25. 4326 Virginia av. 599178.

POLICE pups, ¾, for sale cheap. 526 W. 98TH ST.

THOROUGHBRED police puppies, ped. stock. YO. 4189. 1017 W. 59th st.

PUPPIES bought & sold on comm., $1 & up. ME. 0481. 1920 E. 9TH ST.

SANITARY dog houses. Lawn Craft Shop. 3120 Sunset Blvd. Open Sun.

BOSTON PUPS, 2½ mos. old. $10 & $15. 1065 4TH AVE. 769165.

PUPPIES, cute ones of all kinds, $2 up. 10211 S. MAIN.

WE buy dogs, puppies & kittens. Birdland. 426 S. Broadway. MA. 2169.

CHOW puppies, dark red, ped., reg. Reas. 1102 Fair Oaks, So. Pasadena

REAL ESTATE

HOUSES—For Sale

Miscellaneous

A TWO-STORY
SPANISH MASTERPIECE
581 BERKELEY AVE.
PASADENA.

This is a most unique and artistic home, designed by the master creator of pure Spanish homes — Wallace Neff. Rough hand-made Mission tile roof, attractive color and trim. Heavy weathered beam cathedral ceiling, delightful fireplace, court yard patio, tiled bath, two attractive bedrooms. Here is indeed a home of rare charm, commanding a marvelous mountain view, in Pasadena's exclusive San Pasqual district. "Lincoln Built" —the finest materials and craftsmanship money can buy. A real value at $12,750, only $1350 down, balance $124 monthly. An easy 35 minute drive from Los Angeles. See this beautiful home today. Drive east on California street to Berkeley. MR. HUNTER will show you through.

LOOK AT 715 S. HOBART
OPEN 1 TO 5 TODAY.

A gorgeous 12-room residence with an ideal floor plan, reception hall and main rooms finished in mahogany. 4 very large master bed-chambers, 2 tiled baths, maid's quarters & bath. Chauffeur's room in garage. One of the most attractive homes in this exclusive section. Look it over.

CHARMING NEW SPANISH HOME
JUST OFF WILSHIRE BLVD.
$22,500
10 ROOMS. THREE BATHS
A beautifully planned home on an attractively landscaped lot.

Built for a home by owners, whose plans have changed. Can buy now for less than cost. Immediate possession. Only small amount of cash necessary.
CALL MONTROSE
JAMES J. DONAHUE
Wilshire, cor. Western. DR. 4951

WILSHIRE DISTRICT

Only $15,000. Lot alone worth price asked for house and lot.

$2000 or more cash, as may suit the purchaser, remainder easy terms.

On beautiful Ardmore Ave. north of Wilshire Blvd. Corner lot with an abundance of fruit trees, shrubbery and flowers. 10 good rooms, including 4 bedrooms and sleeping porch on second floor. Hardwood floors throughout. House in perfect condition. Close to schools, stores and electric cars. WILSHIRE DISTRICT'S GREATEST BARGAIN IN HIGH CLASS HOME.

S. M. COOPER, OWNER.
4415 W. 2nd St. at Western Ave.
Ph. DR. 8488

764 SOUTH HOBART BLVD.
WE INVITE YOUR INSPECTION
YOUR OPPORTUNITY
TO OWN A HOME FOR INVESTMENT.
LARGE CORNER LOT WITH A FUTURE.
PRICED RIGHT, ONLY $10,000 CASH
HOLLOW TILE, 9 RMS., 3 BATHS
DRIVE BY TODAY.

NO CASH
BUY LIKE RENT

Only monthly payments will buy this superartistic, new Spanish home, near Wilshire Blvd. and bus line. A gem home. Tile roof, patio, large living-room with high barrel ceiling and rough plaster walls in blended colors. Dining-room looks out on patio thru charming French windows. Your wife will adore its labor-saving kitchen and sunny breakfast nook. 2 large bedrms., shining white tile bath. Dble. garage. Large lot. Worth $10,500, cut price, $8000. MALCOLM-MOREHART CO. 7653 Melrose ave. GR. 4090.

EXCEPTIONAL HOME BUY
On 4th Ave., north of Pico. High elevation. Exclusive district. Eight large rooms, four bedrooms, hardwood floors, mahogany finish, furnace. The lot has a frontage of 60 ft. and is zoned for apartments. The lot alone is worth $13,500 and the price for the whole property is only $14,000. $4000 cash will handle. See MR. NEWMAN. BURTON & CO., WESTERN AVE. AT 10TH ST. EM. 9171.

BARGAIN
Bungalow of 5 rooms, located 841 N. Hobart Blvd. Lot alone worth more than price asked. Put your savings to work, lot 50x150, to an alley, unrestricted and in B zone. Price $10,000. Cash $1500. $123 every 3 months, which beats rent. THE HENRY de ROULET CO. 636 S. Western avenue. DUnkirk 4400.

A $13,500 SPANISH HOME FOR $10,500.
SALIENT POINTS: Tiled roof, 8 rooms, walls canvased throughout; mahogany woodwork, extra heavy construction; 60 ft. lot with sprinkling system front and rear; located in the choice Wilshire-La Brea section. Buy a snap on a rising market. That's where money is made. GLENN & SMITH, 632 S. Western ave. Ph. WA. 9371 or WA. 7274.

UNDERPRICED FOR QUICK SALE
LAFAYETTE SQUARE
Unusually well built, stucco, 14 rooms, 3 baths, ex. lavatory, plate glass, mahogany, canvased walls; lot 90x150, furnished or unfurnished. ROchester 4774.

ATTRACTIVE BUNGALOW
560 N. CAHUENGA AVE.
Owner offers 7-rm. English stucco at $13,750. Inclosed patio & attractive grounds. 3 bedrms. & maid's rm. Excellent location, ½ blk. No. of Wilshire Country Club. FURNITURE, if desired, at $3500.

WILL trade beautiful new 7-room Spanish type bungalow, tile bath, double gar., for good $3000 lot mtg. or trust deed. West Adams district. See owner. BURTON N. ARNDS, 1000 Lane Mtg. Bldg. 8th & Spring. TUck. 5483.

PRICE GREATLY CUT
HANCOCK PARK BUNGALOW
616 North McCadden Place
Seven rooms, three bedrooms, two bathrooms. Hardwood finish, oil decorations. Basement, large lot. OPEN FOR INSPECTION DAILY

DON'T WAIT UNTIL SATURDAY NIGHT TO TELEPHONE YOUR SUNDAY ADS TO THE TIMES. DO IT FRIDAY OR EARLY SATURDAY. 7:30 P.M. IS CLOSING HOUR FOR ALL CLASSIFICATIONS. MEtropolitan 0700.

AUCTION AUCTION
Tues., Mar. 23, 10 A.M. VA. 4551. 140 Broadway, Walnut Park, Cal. New 5-room Spanish bungalow. Tile bath. Lot 40x120. You make the price. Willis Land Co. G. M. Banks, Auct.

STRICTLY new modern home, bedrms., slp. porch, large level lot, beautiful trees & flowers. $4200. $1000 down, bal. easy, 2 blks. Pasadena ave. Call 4110 Pasadena av. GA. 5137. Eves. GA. 5478.

SMALL HOME BARGAIN
$6250. Most attractive 5-room house, tile bath, dressing table, all conveniences, double garage, 2 blocks to stores and school, in Westwood. Owner. 2118 MALCOLM.

WONDERFUL SITE FOR CLUB OR APARTMENTS ACROSS FROM EXPOSITION PARK. 100x175 TO 20-FT. ALLEY. SACRIFICE FOR QUICK SALE. OWNER. 767797.

FOR SALE, 9 rms. semi-Spanish stucco home, 5 bedrms., 3 baths, a real bargain in Los Angeles' finest residential dist. 523 S. Lucerne. See owner, WH. 1401.

LOS FELIZ DISTRICT
New nine-rm. house, wonderful view. Bargain, $14,500, only $2500 cash. An opportunity to make some money. OWNER. HO. 7406.

2538 7TH AVE. A BARGAIN
$10,000.
10-RM. 2-STORY HOUSE
LARGE GARAGE & LOT
MR. GROVER. TR. 0481.

$26,000
639 NO. LAS PALMAS
2-STORY NEW 8-RM. SPANISH

WHY WAIT A MONTH ON YOUR ESCROW? SECURITY TITLE COMPANY, 105 N. Broadway. TR. 8735. 3 DAYS' ESCROW SERVICE.

$150 DOWN—$50 MONTH
New 5-room, oak floors, all built-ins. Finest plumbing. Garage. Close in. OWNER. MA. 0548.

NEAR LARCHMONT & BEVERLY
$10,500. 2-story frame, 8 rms. HEmp. 3329.

3 RM. stucco double, 3 rms. rear, 4 car garage, lot 50x130, $6500, terms. 5101 YORK. GA. 3654.

HOUSES—For Sale

Miscellaneous

$5000 CASH
OPEN FOR INSPECTION
1 TO 5 DAILY
564 SOUTH MILTON AVE.

Drive out today and see this splendid bungalow located in this highly desirable bungalow section. 1½ blocks No. of Wilshire Blvd. and one-half block from 6th st. car line, 3 blocks east of La Brea.

7 EXTRA LARGE ROOMS
BEAUTIFUL LIGHTING FIXTS.
MAIN ROOMS IN GUM
PRICE $14,750

Don't fail to see this charming little home. The owner has removed from the city and reduced the price to effect immediate disposal. MR. QUINBY.
BURTON & CO.
WESTERN AVE. AT 10TH ST. EM. 9171.

564 BERKELEY AVENUE
PASADENA
A SUPERB SPANISH HOME

Here is a home that has been flawlessly built and designed upon most original lines and surrounded by palatial homes. Every feature of modern comfort and many quaint architectural surprises are embodied in this "Lincoln Built" home. By comparison with other homes of a similar character you will find this is priced at a surprising low figure. A quick drive from Los Angeles to Pasadena. Go east on California to Berkeley, then north to No. 564 Berkeley. Only $1390 cash, $124 monthly will make it easy to own this wonderfully attractive home. Open for inspection from 9 to 5 daily.

FORCED TO SELL—$16,000
11 ROOMS—COMPLETELY FURNISHED
Owner in domestic difficulty and must make an immediate sale of his pretentious 2-story stucco residence with fully tiled roof; elegant tiled bath; 5 bedrooms, large glassed-in sun room. Reproducing grand piano; walnut dining room set, handsome library table, chime clock and console table in hall; $300 gas range. Furniture actually cost $6500. There are 2 very large lots with complete sprinkling system; fish and lily pond; dozens of choice roses, citrus and deciduous fruit trees and a terraced lawn that is truly beautiful. Located between La Brea and the beach. This is the GREATEST BARGAIN we have ever advertised, so HURRY.
GLENN & SMITH
632 South Western avenue.
WA. 9371. Phones: WA. 7274.

WILSHIRE DISTRICT

Only $22,000, which is $5000 less than real value. $5000 or more cash, remainder unusually easy terms.

Nearly new 2-story Colonial house of 9 rooms. Every modern appointment inc. gas furnace and 3 baths, besides shower. Main rooms finished in mahogany, hardwood floors thruout. Decorated in oil on canvas.

Large east front lot with double garage. Ideal neighborhood, high ground, near best schools and only 1 block from Wilshire Blvd., being

731 CRENSHAW BLVD.
Open for inspection 2 to 5 p.m. daily

MAYWOOD BARGAINS
$350 cash, $30 mo. 4 rms. & sleeping porch, garage. $3200.
$200 cash, $30 mo., 3 rms., 50-foot lot, garage. $1600.
$3300 cash, bal. $25 mo., 4-r. mod. Want chick. ranch. Lot 61x155. Price $5500.
$100 cash, $35 mo., 3-rm. house, business cor. 79x123. A real snap.
$150 cash, $35 mo., 3 lg. rms. & nk. stuc., dbl. gar. All furn. $3700.
$400 cash, $43 mo., 4-rm. plastered house, garage, nice lawn, flowers, shrubs. Reduced from $4500 to $3300 for quick sale.
HINTON REALTY CO., REALTORS
599 Slauson. DEL. 1089.
MAYWOOD, CAL. (BRANCH.)

READ THIS AD!
CALL FOR AN APPOINTMENT AND ACCEPT THIS OFFER.
Exceptional bargains like this don't last long. A careful inspection of this wonderful home will just naturally create a desire to purchase. If you are in the market for a home it will be easy to buy this one. A 9-room (Gunite) stucco, solidly built 5 years ago for present owner. 4 beautiful bedrooms with an abundance of closet room, 2 baths, breakfast room, library or sun room. Very attractive corner near 3rd and Van Ness ave. We can deliver this perfect home for $27,500. See or phone A. E. Hauter.
KELLS & GRANT,
Wilshire at Western. DU. 3900.

STOP LOOKING
A SPANISH BEAUTY
7 rooms, 4 bedrooms, 2 baths. This is a new two-story stucco house, large rooms, a 60-ft. lot and located in a highly restricted district. We are offering this to the discriminating as our most perfect home, $22,500. Call DU. 3941 Sunday and evenings or MRS. BRIGHAM
BURTON & CO.,
WESTERN AVE. AT 10TH ST. EM. 9171.

HOLLYWOOD SPANISH HOME
CORNER LOT 80x200
$35,000
Unobstructed view of mountains. A distinctly different home. Highest quality materials & workmanship used in construction. 12 rms. 5 bedrooms, 4 baths. Figured gum woodwork, canvased hand decorated walls, unit heat, sprinkling system, 3-car garage, must be seen to be appreciated. Call MR. MARMONT. KELLS & GRANT. Wilshire at Western. DU. 3900.

OPEN FOR INSPECTION
Between 2 and 5 p.m.
333 S. LAS PALMAS AVE.
Two-story brick, English 8-bedroom, 3-bath home. Look at this and make us an offer.
HOWARD & BOSWELL,
3461 W. 6th st. DUnkirk 1345.

$13,500. $13,500.
WILSHIRE SQUARE BARGAIN
OPEN FOR INSPECTION
131 SOUTH ARDEN BLVD.
2-story stucco, 8 rooms, 3 tile baths and electric unit gas furnace. Lot 53 by 150 ft. See MR. HURST or MR. RYAN with ERNEST A. BECKER, JR. 607 S. Western avenue. DU. 1000.

WILSHIRE BARGAIN
$13,500. $12,500.
9 ROOM HOME
Near 3rd and Western, on paved street. Large living room, den and breakfast room, 4 bedrooms. Lot alone worth the price and a fine home at no cost. Owner MUST sell AT ONCE.
ARTHUR S. BARKER CO.
Cor. Wilshire & Oxford.
WAsh. 1952.

BEVERLY HILLS DISTRICT
TYPICAL EARLY CALIFORNIA SPANISH 6-RM. HOME WORTH LOOKING AT. 1½ BLKS. NO. OF WILSHIRE ON CARSON, AT 403. SEE OWNER SUNDAY. OX. 2367. MUST SELL OR TRADE. $10,500.

AUCTION
MONDAY, MARCH 22, 3 P.M.
800 EAST 118TH ST.
Splendid 7 room modern home on ½ acre corner lot, beautiful shrubs, garden, garage, trees, lawn, chicken coops, etc. Close to industrial and transportation. ALEX SILVERTHORNE, Auct. 758 So. Grand. FAber 5068.

GREAT PRICE REDUCTION
HANCOCK PARK 2-STORY
536 N. Las Palmas ave.
Eight rooms, Hardwood finish; 3 bathrooms, 3 bedrooms; 55-ft. lot; every modern convenience. OPEN FOR INSPECTION DAILY

AUCTION AUCTION
Tues., Mar. 23, 2 P.M. VA. 4551.
1495 Rubio Dr., San Marino. Beautiful stucco 8-room home. 2 tile baths, large lot. Will sell to highest bidder. Willis Land Co. G. M. Banks, Auct.

$13,000 $13,000 $13,000
TWO-STORY SPANISH stucco residence, located one block from Wilshire Blvd. Basement and furnace. GLENN & SMITH, 632 S. Western ave. WA. 7274 and WA. 9371.

SACRIFICE, 6-rm. stucco, by owner. 3 bedrooms, tile sink, bath, shower, dble. gar., lot 50x155, $7900. $1000 down. W. Adams car. 2937 WEST BLVD., VE. 0612.

MAKE $1000, cost $5500, sell $3950. Terms. Ad. K. box 79. TIMES OFF.

WE have several real bargains in new houses, 5 & 6 rooms. See us before buying. LOT EQUITY CO., 601 Consolidated Bldg.

WESTWOOD LOT OWNERS
If you are interested in securing a home for your lot equity in Westwood, call 597592 evenings.

$100 DOWN, 5-rm. mod. stucco, $5650 OWNER. 1009 E. 81ST ST.

$1000 DOWN, easy terms, monthly. 9 rms., income. OWNER. EM. 4945.

$50 DN., new 4-R. stuc., $4595, cut to $4000. Own., 548 DOUGLAS BLDG.

Los Angeles Daily Times

HOUSES—For Sale

Miscellaneous

AUCTION
Monday, Mar. 22, 10 a.m.
5464 Kansas st., Normalia Park
½ blk. east of Alameda
Highest bidder takes title
Willis Land Co. G. M. Smith, mgr.

West and Northwest

LOOK.
BUILDER'S SACRIFICE
Just completed home, $24 Sierra Bonita pl., 3 bedrms., 2 baths, tile roof, hdwd. flrs., fireplace, dining room with beamed ceiling, Spanish built-in refrigerator, oak cabinets in breakfast room, Wilcox bus, 1 blk. to Hollywood High. Price $12,750. Terms. Owner, 1014 W. Washington. Ex. 6716.

WILSHIRE DISTRICT
$15,000 — STORY
New stucco home, fireplace, study, and din. rms., 2 bedrms., 2 baths (tile walls), sun room, Maryland Dr. near Wilshire Blvd. Open 2 to 5 p.m. Sat. and Sun. 1 blk. E. of Fax. OWNER. WH. 1196.

$7500
Bungalow, balance rent, lawn, trees, shrubbery, paved drive, 2 blks. to car. Owner, 1014 W. Washington. Ex. 6716.

$7500 DOWN
Will take equity in 5-room bungalow, paved street, lawn, fruit trees, hi-ground, ½ blk. car, 10-min. ride to Hollywood. Price $7500. Terms. Owner, 4166 W. Washington. EX. 6716.

$4500. NEW 5 RM. BUNG.
$1000 down, balance like rent. Level lot, 40x135 to alley. Glendale Blvd., 2 blks. S. of Sunset. Owner, 1014 W. Washington. Ex. 6716.

$5000 DOWN
Will buy 5-room stucco, tile roof, Wilshire Blvd. Terms. Owner, 1014 W. Washington. Ex. 6716.

$1000 GIVEN AWAY. A BARGAIN
5-room, hand-finished, Spanish stucco, tile roof, fireplace, hdwd. floors, breakfast room, sun parlor, garage, paved street, all improvements in and paid for. Double garage. Terms. $1000 cash, balance $45 monthly. Price $5250. Open all day. 1014 W. Washington. Ex. 6716.

5-ROOM stucco, strictly modern, 4 blks. from Wilshire Blvd. Price $5500. Terms. Owner, 1014 W. Washington. Ex. 6716.

WILSHIRE DISTRICT
Owner must sell at once, 6-room stucco, tile roof, hdwd. floors, sacrifice $5000 cash. Call Du. 40 or call at 1440 Manhattan pl.

North and Northeast

FOR SALE—By owner, dandy 5-rm. new stucco home, gar., $1000 dn. Reasonable monthly payments. 4844 STRATFORD ROAD, Inc. Sec. 7, Huntington Park. OL. 3788.

THIS WEEK ONLY
Owner offers beautiful 5-room, 2 lovely bedrms., tiled bath, lot. Large living room, fireplace, Furnace, Ideal for large family, exclusive boarding house, close in. Only $4500. Terms. 2811 BALTIMORE. MRS. HAYS. OL. 1122.

FINE bungalow on an eastern slope, 5 rooms, sleeping porch, for price of lot less cost. Owner, 1014 W. Washington. Ex. 6716.

5-RM. mod. Spanish bung. On a tile bath. 87x135-ft. st. in ground floor of the house. Will accept lot or 10-foot bldg. Will accept in exchange for equity. 1014 W. Washington. Ex. 6716.

5-RM. mod. 4-yr. bung., hdwd. flrs., tile bath, 50-ft. lot, $4000. Owner, 1014 W. Washington. Ex. 6716.

5-RM. bung. on cor. lot, 1 block to car, pr. stores, churches & sch. No fog. Ideal for asthma or tuber. suf. Not a bargain. Hand finished radiant heaters installed. La Brea & Melrose. A bargain at $6000. Will take part trade. Terms. 7.D. of equity. WH. 7251.

ONLY $250 CASH

New 5-rm. Spanish stucco home, 2 bedrooms, lawn, tiled bath, Full price $4950. $50 month. Glendale Blvd. OL. 3788.

NEAR SUNSET & LAVETA
BARGAIN
Beautiful view, high ground, 5-rm. Batch. Choicest lot in Angeles, commanding view. Price $6000. OWNER, 1014 W. Washington. Ex. 6716.

FINE bungalow on an eastern slope, 5 rooms, sleeping porch, for price of lot less cost. Owner, 1014 W. Washington. Ex. 6716.

5-RM. mod. Spanish bung. On a tile bath. 87x135-ft. st. in ground floor of the house. Will accept lot or 10-foot bldg. Will accept in exchange for equity. 1014 W. Washington. Ex. 6716.

5-RM. mod. 4-yr. bung., hdwd. flrs., tile bath, 50-ft. lot, $4000. Owner, 1014 W. Washington. Ex. 6716.

5-RM. bung. on cor. lot, 1 block to car, pr. stores, churches & sch. No fog. Ideal for asthma or tuber. suf. Not a bargain. Hand finished radiant heaters installed. La Brea & Melrose. A bargain at $6000. Will take part trade. Terms. 7.D. of equity. WH. 7251.

ONLY $250 CASH

New 5-rm. Spanish stucco home, 2 bedrooms, lawn, tiled fireplace, beautiful stucco, etc.

BUSINESS PROPERTY—
For Sale

WE ARE OFF AT LAST
You know what happened to Beverly Hills when the flurry started. Beverly Blvd. from La Brea to La Cienega Blvd., only is unrestricted for business. And is the best investment in the city today, grading starts in a few days and paving follows. Buy before the big advance; remember this saying it will be selling at $100 per ft. advance in six months. The only reason you can get in today is due to a few weak sisters. Grab their holdings while the grabbing is good, compare the prices with two miles west. We can deliver the cheapest corner at $275 per foot and inside frontage close to La Brea. There is only left, SO HURRY. Easy terms, no phone information.
JAMISON INVESTMENT CO.
116 NORTH LA BREA AVE.

BUSINESS CORNER OR APARTMENT SITE
One block east of Vermont On Westmoreland between Beverly Blvd. and First st.
57x125
ONE-HALF MILLION DOLLARS of improvements now under construction surrounding this PROPERTY.
Price $240 per foot.
Terms 1-3 cash.
Balance 1, 2, & 3 years.
Washington 8347.

BUSINESS OR INDUSTRIAL
NEAR WESTERN & MELROSE
100x110 TO ALLEY
$15,000 D ZONE $15,000
You, who have been looking for a business or industrial site in the heart of the Wilshire-Hollywood district, at a very reasonable price,-investigate this at once.
Call Mr. Gannon, TR. 6711.

METCALF & RYAN,
211 SUN FINANCE BLDG.

SOUTH PARK CORNER
Just one block from Vernon ave. This property is coming fast and we can deliver 7th street at less than inside prices. See Mr. Joerg.
W. I. HOLLINGSWORTH & CO.
Trinity 9461. Realtors.
Hollingsworth Bldg., 4th & Hill.

WESTERN AVE. BUYS
S.W. cor., 58x130, improved 3 stores, apts. above, $45,000, $7000 cash, bal. 10 yrs. Income $288 mo. Inside lot 44x100, improved, $14,-000, $1500 cash, bal. 5 yrs.
50x129 lot, vacant, $7000, $3000 cash.
W. J. THOMPSON CO.,
4101 So. Western. Univ. 1626.

R-A-N-C-H
R-A-N-C-H-O-N
Lot 75x150, on a 16-ft. alley. Price $250 a front ft., 1-3 under surrounding property. When the P.E. extends rates will be worth double. Investigate this if you are interested in the finest investment in all of Glendale.
L. H. WILSON, INC.,
1024 S. San Fernando Rd.
Glendale 1351. CApitol 1714.

FLOWER STREET,
Lot 50x146, on Flower st., between 7th & 8th on Flower st., where big things are doing. Absolutely the best buy in this line in Flower street.
PRICE FOR QUICK SALE AT $4500 PER FRONT FOOT
SEE MR. GRAY
COLONIAL FINANCE CORP.,
600 Petroleum Securities Bldg.,
10th & Flower sts. TR. 5884.

WILSHIRE BLVD., STA. MONICA.
Business cor. 100x100 in the heart of activity, partly improved. Is a genuine sacrifice for quick sale. Total price $50,000. This is worth today $45,000 and in a year should bring $65,000. See A. B. FLAVELL, WILSHIRE SPECIALIST, 1317 Wilshire Blvd., SANTA MONICA.

WONDERFUL OPPORTUNITY
Prominent blvd. corner in West Hollywood, improved with 2 store buildings, new 2-story residence. Leased to drug store and market, respectively, average income $450 per mo. $32,500, half cash. Courtesy to brokers. Ph. Owner & Builder, HE.6247

WESTERN AVE. CORNER
S.W. cor., 82x141—$45,000.
N.W. cor., 66x141—$15,000.
N.W. cor., 66x141—$15,000.
Inside lot 74x150—$9,000.
Real buys. Terms. GEO. BRAS. 5177 So. Western. UNiv. 7901.

$18,000 INCOME ft. 41.18
85 room furnished corner apt. Business section. Lemoyne & Sunset Blvd. Additional units of stores will double income. A safe investment at $50,000. F. M. SPINNING, Owner, DR. 3705.

OPPORTUNITIES KNOCKING NOW.
Listen! Sunset Blvd. frontage, solid brick bldg. Clear. Heart of business section. Income, $175 per month. Priced very low (CASH.) 3129 Sunset Blvd. DR. 5387. Eves. DR. 1742.

BIG!!! bargain on Baker ave. in Bell. Business lot 55x130 to alley, with 6-rm. mod. house, near Alcazar Theater & Atlantic Blvd. Price $6,500, some terms. See CALKINS, 748 Baker ave., Bell, Midland 2671.

$6,000 CASH HANDLES
Three brick stores on Vermont Ave. & 47th St., on lot 50 by 137, leased to responsible tenants. Balance mortgage at 7%.
4716 S. VERMONT. VEr. 9493.

AN UNUSUAL OPPORTUNITY
60-ft. business lot on Central ave., 75 ft. from corner of 46th st., at $210 ft. $1600 cash will handle. Call ROBINSON & WADDICOR, 6431 Melrose. WH. 6513.

HOMES
The better class of homes
For sale in Windsor Square
Hancock Park, Beverly Hills.
HARRY GROSSMAN
204 Heath Bldg., 7th-Hope. TU. 2471

MUST BE SOLD, 150 ft. Sunset Blvd. frontage, excellent location. For less than $7500 foot. Owner must sell. See me quick or this. THOS. D. GILMAN, 4226 Sunset Blvd.

BUSINESS LOT PICK-UP. 40x76, paved, next chain store on busy S. W. cor.; ripe for stores, or steal for business; must be at $3500. Call BARNES, Trinity 6451.

16TH ST., near Figueroa. $18,000 below value. Lot 50x150 ft. on alley. Imp. with 2-st. bldg. Equipped for wholesale or retail bakery, about $18,000 will handle. Call BE. 1256.

BIG profits will be made on new Broadway in near future. I have a real bargain. Broadway nr. Vernon. Lot 50x130 with 2 stores, $22,000. Terms. 4349 S. BROADWAY.

ACCT. other bus. must sell large tastily improved flatiron cor. 2 blvd. 400 ft. frontage. Will divide. Make offer. Owner on premises, 3727 Verdugo Road.

WESTERN AVE. NR. BEVERLY
56x150 ft. improved with 8 taxpayer. $1000 per ft. Adj. property held at $1200 per ft. GET THIS BUY. Mr. Sefton. DU. 0706.

WHITTIER Blvd. barg. Brick store & frame duplex. Gar. All rented. Price $70,500. $2500 cash. Bal. easy. 326 S. INDIANA. ANg. 41187.

$1000 CASH, $9 FT. HOOVER COR. N. MANCHESTER. 4-RM. HOUSE. ALL FOR $7500. JUST THINK. THEN HURRY to 4601 S. HOOVER.

$2725, 40x147, E. front bus. lot, close to school & park. This is a snap. 6127 S. Hoover. VE. 9937.

HOOVER STREET LOT
45x126, only $2700, with $150 per ft. 6123 S. HOOVER. TH. 4404.

BEST BUY ON PICO
$9 FT. FRONTAGE. 2100 FT.
CHOICE LOCATION. RM. 4154.

$500 DOWN. 4 rms. hillside home. $4750. 10 min. 6c car. Owner, YO. 3356.

$2500 WILL buy my choice lot near 2 blocks in Wilmington. 715 N. EDGEMONT. 595-896.

CORNER 52x144, 5-room house, stores on 3 corners, 2 blocks school, theater, Inc. on prop. $800 Canfield ave.

VERMONT AVE., 2-STORY BRICK. Near Vernon, $10,000 dn. Bal. mtg. 5 yrs. Shown 1536 S. 4th. ANg. 6828.

BY owner, long-term lease, lot on 12th betw. Hill & New. Bdwy. 4128.

SPECULATORS! Western ave. sac. Cor. 74x136. Inquire 1507 S. West'n

8 NEW brick stores. $16,000. Terms OWNER. 4026 Pasadena ave.

INDUSTRIAL PROPERTY—
For Sale and Exchange

LARGE or small sites in S.W. section. Still reasonably priced. Trackage if desired. E. E. Hewitt of G. C. DENNIS CO., 2514 W. Jefferson at. Empire 1476.

INDUSTRIAL PROPERTIES
FOR SALE OR LEASE IN ANY SECTION
W. M. GARLAND & COMPANY
Call Mr. Frost. Faber 3449.

INDUSTRIAL AND COMMERCIAL IN EVERY SECTION for SALE or LEASE. See MR. HOWARD, ROBERT MARKET & CO., Inc., RIVERSTRONG BLDG. TR. 1181.

A FINE factory site 128x136, corner 57th & Moneta ave. at Main st. junction. Apply to owner only. Flower 6139.

INDUSTRIAL PROPERTY—
For Sale and Exchange

IF YOU want to know where the BIG money has been made in recent years ask any industrial real estate records. Today there are even greater opportunities in this field.
We can offer you investment opportunities in L. A. industrial sites that are due to double in value shortly. We unhesitatingly state that better, safer, or more profitable investments cannot be found today.
A phone call will bring our industrial representative who is thoroughly conversant with this particular field.
COLONIAL FINANCE CORP.,
600 Petroleum Securities Bldg.,
10th & Flower sts. TR. 5884.

L. A. INDUSTRIAL SITES
We specialize on manufacturing and warehouse locations. Close in, sur trackage and switching facilities scarce. Several of our exclusive listings present splendid investment opportunities. MR. GRAY.
COLONIAL FINANCE CORP.,
600 Petroleum Securities Bldg.,
10th & Flower sts. TRinity 5884.

FACTORY SITES
WAREHOUSES
LOFT SPACES
HEAVY MANUFACTURING SPACE
STORAGE YARDS
SPUR TRACK PROPERTY
EVERYTHING IN L. A. INDUSTRIAL PROPERTY
COLONIAL FINANCE CORP.,
600 Petroleum Securities Bldg.,
10th & Flower sts. TR. 5884.

20 ACRES on Harbor Blvd., on the south side of General Petroleum tank farm, with Santa Fe spur trackage. This is an ideal tract for industrial purposes.
COLONIAL FINANCE CORP.,
600 Petroleum Securities Bldg.,
10th & Flower. TRinity 5884.

ATTENTION
Wall street, near Washington, close to new home of White Motor, 42x146, Price $18,500, cash required $11,500. MR. ROGERS, Mason, Cole & Co., TR. 6918.

CHOICE industrial cor. Slauson Ave. Hunt. Pk. 225x289. Attractively priced for quick sale. Modern & imp. Courtesy to ritrs. KING & DRACHMAN, Realtors. 529 S. Pacific, Huntington Park.

CLOSE in industrial bldg., near 7th & San Pedro. 10,000 sq. ft. to exchange, sell or lease. Anyone requiring bldg. this type can make excellent deal. Phone OWNER, DU. 6176 or WA. 1145.

SPLENDID industrial property, 165x350, fronting on Slauson ave., near So. Park. Ideal location for manufacturing plant, spur track, all rail roads. $400 per foot, suitable terms. OWNER, PR. 0784.

48x149 STREET to street, ½ blk. E. of San Pedro on 19th St. Cheapest close-in, closing estate. OWNER, 1407 CENTRAL BLD. TU. 2230.

INDUSTRIAL Plats, 140x120 or less, on Santa Fe Ry., real bargain, owner. 5700 S. WESTERN. UNiv. 9792.

CLOSE IN 49x140, INDUSTRIAL SITE 19TH ST. NEAR SAN PEDRO. PR. 0471

3 HB. 100x135, lot, bet. Hill & Bdwy. Light industr., Pr. reas. 218 W. 37

INCOME PROPERTY—
For Sale

NEAR WESTLAKE PARK
$18,000 profit in 60 days. Income $800 mo. Pays 40%, on cash needed to handle.
3 modern duplexes, (6 rms.) Completely & elegantly furnished.
We can deliver this entire property for $57,500 subject to mtg. of $32,000. Nothing like this can arise from ordinary transactions. For particulars see
WALTER B. CAMPBELL CO.,
GL. 1193. Eves. GR. 52114.

8-UNIT BUNGALOW COURT
$34,500. HEART OF HOLLYWD. Close to both yellow and red cars, now completely furnished for $3750. Court consists of 2 double bungalows, 4 family flat, very best stucco construction, 15 ft. baths & kitchens. $7500 cash, balance easy, terms, or might shave price for cash or over $7,000 mortgage. TU. 43951. Agents don't call.

STUCCO DBL. BUNG.
SACRIFICE. $2000 DOWN. VALUE Located on N. Normandie near Santa Monica Blvd. 8 rms. Strictly modern. Tile baths & sinks. Gar. Price $5800. Small cash pmt. and easy terms.
W. DYER & SON, Realtors
450 N. Western Ave. Holly. 5245.

ELEGANT 18-room duplex, 1112 Kenilton ave., 2 blks. from L. A. High School, all rooms large, and every modern convenience. This is an unusually good duplex and owner will sell at a reduced price if mostly cash. Open for inspection Sunday. This is worth looking at.

REAL SACRIFICE.
New 2-story brick bldg., cor. (50x150) Santa Monica & Serrano; leased. Inc. $111.40 mo. Price reduced. Price $100,000, $10,000 handles. No agts. Owner. 1106 N. HERBERT, NO. 4-2-1.

WILSHIRE FLAT SACRIFICE
Price $18,750 Cash $5000
Owner must dispose of 4-flat of 4 rooms each, 2 garages, near Melrose and Van Ness, income $200 mo. Only $5000 cash to handle. MR. BOHN, DUnkirk 2400.

2 BUNGALOWS on lot, front home, consists of 4 rms., rear home, 3 rooms, attractive rms. Rented, nr. park, stores and cars. $9000 buys. sacrifice for cash. 5805 S. WILSON PL. 4982.

$1000 DOWN. Only $17,000; worth $26,000; corner 92x120, bal. less than income of $176. New 10-room duplex on L-room lot, rear, lot. 1 blk. N. Sunset. 15 min. L. A. or Hollywood. DR. 2065.

PROPERTY FOR A LADY
Maxwell Arms, new 4 light airy home apts., 4 rms. each, exc. rear 2-rm. apt., well furnished. $70000. Property clear. Will give fine tms. EM. 0664. GEO. BUCK, 1508 W. Adams

DUPLEX. West Adams district. 4 rooms each side, wonderful location, complete in every detail, lawn, shrubs. Income $110 monthly. Owner leaving city, must sell. 2509 West Blvd. EM. 2037 or Glendale 4494.

MY new 56-room, 4-story brick apt. building, Catalina street, must soon be sacrificed, and I will take actual cost, $116,000, with only $16,000 cash. Compare this with other prices. Call CLINTON, TR. 2501.

FLAT BLDG. 4-family stucco. 2—4-R. furn. flats. Elegant cond. & loc. 140 ft. west of Bdwy. Price $19,250. Bargain on acct. of death. Call between 7 & 9 a.m., 4 to 6 ve. Owner, 2115½ W. 46 st. AX. 2536.

INCOME PROPERTY—
For Sale

NEW 10-rm dup., Fairfax ave., near Pico. Hi ground, unit heat, mahog. finish, $14,000. PICK-UP. Key at 1451 S. Hayworth. ave. WH. 3762

APT. house, 15 apts., mod., leased for $5200 yr. Always full. $25,000 will handle. Terms. Address W. box 1181, TIMES OFFICE.

2-STORY duplex unit, stucco, hi class, rented. Close in. $12,600. Cash and terms or good paper. PH. 483-641.

MOD. stucco duplex & small cottage, in rear, good income. $1500 down, bal. $40 mo. OWNER, 709 W. 72.

SAC. $15,000. 11-rm. duplex, 2 gars. Terms. 3022½ HALLDALE. EM. 2242 morns.

LARGE dup., Irving & Beverly, $21,-500. Unsurpassed $3000. For particulars MR. ROBERTS, WH. 1949.

HOME & inc. 4-fam. flat. New, good loc., mahog. fin. Rented. Bargain price 219. EM. 6266.

HANCOCK Pk. Beaut. mod. dbl. bung. bet. Highl'd & La Brea. $13 N. Million. Open 11 to 4. Owner, WA. 1004.

FOR SALE — NEW APARTMENT BLDG. $35,000. CALL HO. 3760, OR 3523 MONROE ST.

HOLLYWOOD, new 20-rm. stucco flat 1170 Ivar. Near Hamphire. 194-577.

WINDSOR SQ. 12-rm. mod. duplex, $19,000. Located at 216 N. Irving.

SAC. $11,500. 2 mod bungs., 5 & 4 rms., comp. furn. 2249 W. 36th st.

MOD. duplex, 5-rm., in rear, $10,500, ½ dn. 45x158. Nr. So. Pk. AX. 5226

10-U. court, comp. furn., $28,000, tms. Income now $1452. DE. 4952.

NEW 4-family flat, 5 rms. each. Hancock Park; garages. WH. 5148.

SUBURBAN PROPERTY—
For Sale

FOR SALE—2½ acres with modern 5-room bungalow, gas, elec., ph., on paved road, plenty assorted fruit, poultry equipment. Arcadia district. Price $12,600, terms, decidedly a bargain.
Other places ¼ acre and one acre places improved, variety of prices.
Also unimproved acreage, ½ A. more. We are owners. Liberal terms.
SCHWARZKOPF REALTY CO.
2 offices. Cor. Huntington & Santa Anita, Opp. Church & corner, Huntington and Baldwin avenues. ARCADIA.

FOR SALE—wonderful 5-room bungalow, with 4 bathrooms, sleeping porches, gas furnace, in large ceiling, all in excellent condition. It cost $10-15, frontage on a boyle ave., with great variety of fruit & exquisite shrubbery & flowers. A perfect bargain at $9,500 for place furnished or unfurnished.
This property fits a refined discriminating buyer. Arcadia-Monrovia district. Terms.
SCHWARZKOPF REALTY CO.
2 offices, cor. Huntington & Santa Anita, Opp. Church & corner, Huntington and Baldwin avenues. ARCADIA.

WONDERFUL BUY
7½ acres near Ontario. Fine for deciduous fruit and chickens. Price $1500 per acre. Also 5-room bungalow $35 per mo. Come and let us show you.
JACOB STERN & SONS., INC.,
402 Haas Building.

WANTED comb. fruit & poultry ranch with 4 or 5-r. house, prefer Redondo, Wallen, Ardmore or Sierra Madre, will consider other close in loc. Value around $26,000 clear. Will pay beautiful new 6-r. home, 2 baths, shower, in Hollywood foothills, with more or less ground. Also, phone Hollywood 1100, Mr. Hill. FAYETTE REALTY CO., EM. 2956 MR. GROVES.

NEW 10-room double, 632 N. Sweetser, $12,500. Equity $3800. No other payment for 2 years. Trade for lot, ranch or what? Reduction for cash. OWNER WH. 5140.

BEAUTIFUL 5-unit court, real fireplace, tile baths & sinks, lot 55x330. Room to build 4 more units, good income. Sacrifice. LEEDON REALTY CO., DU. 6833 or HE. 8202.

FOR INCOME PROPERTY THAT PAYS SEE MR. MOSS, 1 N. WESTERN AVE. HE. 2117. WITH J. M. CLOSE
BUILDER-REALTOR-DESIGNER

3-STORY brick apt., furnished, finished in Circassian walnut, 30 units. Will trade for lot in Wilshire or Hollywood district. Income $12350 a mo. BE. 8339.

DOUBLE BUNGALOW
New 10-rm. all latest built in features, a beauty. $13,500, $7500 cash, near Fairfax Hi. Ph. GL. 8763. Agents.

NEW 5-APT. WITH FURNITURE
20 ROOMS, GREAT BARGAIN
BOYCE-BEELY CONSTRUCT. CO.
511 Ethel ave. Venice. Ex. 1-2-3-4-5

3 DUPLEX flat, 4-rm. each, on corner, will take trust deeds or mortgages to $16,000, balance mortgage. Call owner, EM. 4605.

$7500—Sac. 5 & 4-rm. house on 1 lot. $4000 dn., bal. terms, lot alone worth $4000. Inspection. Eves. Sun. rental sec. Holly. Jct. 596-473.

COURTS, income properties, sale or trade, some foreclosures. See us. BUILDERS FINANCE ASSN., INC. 315 S. Broadway.

SUBURBAN PROPERTY—
For Sale

FOR SALE—2½ acres with modern 5-room bungalow, gas, elec., ph., on paved road, plenty assorted fruit, poultry equipment. Arcadia district. Price $12,600, terms, decidedly a bargain.
Other places ¼ acre and one acre places improved, variety of prices.
Also unimproved acreage, ½ A. more. We are owners. Liberal terms.
SCHWARZKOPF REALTY CO.
2 offices. Cor. Huntington & Santa Anita, Opp. Church & corner, Huntington and Baldwin avenues. ARCADIA.

WONDERFUL BUY
7½ acres near Ontario. Fine for deciduous fruit and chickens. Price $1500 per acre. Also 5-room bungalow $35 per mo. Come and let us show you.
JACOB STERN & SONS., INC.,
402 Haas Building.

WANTED comb. fruit & poultry ranch with 4 or 5-r. house, prefer Redondo, Wallen, Ardmore or Sierra Madre, will consider other close in loc. Value around $26,000 clear. Will pay beautiful new 6-r. home, 2 baths, shower, in Hollywood foothills, with more or less ground. Also, phone Hollywood 1100, Mr. Hill. FAYETTE REALTY CO., EM. 2956 MR. GROVES.

NEW 10-room double, 632 N. Sweetser, $12,500. Equity $3800. No other payment for 2 years. Trade for lot, ranch or what? Reduction for cash. OWNER WH. 5140.

BEAUTIFUL 5-unit court, real fireplace, tile baths & sinks, lot 55x330. Room to build 4 more units, good income. Sacrifice. LEEDON REALTY CO., DU. 6833 or HE. 8202.

FOR INCOME PROPERTY THAT PAYS SEE MR. MOSS, 1 N. WESTERN AVE. HE. 2117. WITH J. M. CLOSE
BUILDER-REALTOR-DESIGNER

3-STORY brick apt., furnished, finished in Circassian walnut, 30 units. Will trade for lot in Wilshire or Hollywood district. Income $12350 a mo. BE. 8339.

DOUBLE BUNGALOW
New 10-rm. all latest built in features, a beauty. $13,500, $7500 cash, near Fairfax Hi. Ph. GL. 8763. Agents.

NEW 5-APT. WITH FURNITURE
20 ROOMS, GREAT BARGAIN
BOYCE-BEELY CONSTRUCT. CO.
511 Ethel ave. Venice. Ex. 1-2-3-4-5

3 DUPLEX flat, 4-rm. each, on corner, will take trust deeds or mortgages to $16,000, balance mortgage. Call owner, EM. 4605.

$7500—Sac. 5 & 4-rm. house on 1 lot. $4000 dn., bal. terms, lot alone worth $4000. Inspection. Eves. Sun. rental sec. Holly. Jct. 596-473.

COURTS, income properties, sale or trade, some foreclosures. See us. BUILDERS FINANCE ASSN., INC. 315 S. Broadway.

SUBURBAN PROPERTY—
For Sale

LANKERSHIM—Two 4-room mod. homes on lot 55x220, adjoining fine home, cor. Inc. $65 mo. Price $6500, Terms. $302 LANKERSHIM BLVD, Phone 514 Lankershim.

FOR SALE—1 to 5 acres budded walnut grove, 2 miles east of Alhambra, $1000 acre below value. See OWNER at Kauffman & Live Oak sts., Town of Temple.

NEARLY 2 acres, ONE OF THE best corners on Ventura Blvd. Also 2 acre lot off blvd. Thomas. 57271 SUNSET BLVD., Call GR. 2738.

$6 PER month buys beautiful lot Lynwood Gardens. Raise chickens and rabbits. Apply 524 WILCOX BLDG. Phone Main 0789.

$10 PER MONTH buys beautiful orchard homesite, fully planted, bearing fruit trees and vines. OWNER. HE. 1097.

1 ACRE, 3 blks. from bank, choice, $1500, $750 dn. 11601 S. MAIN.

Altadena
NEW Spanish type home, tile roof, 4 bedrooms, 2 baths, 2 sleeping porches, living room, panelled, fine restricted location; $16,500. Terms. Many other homes and lots in the foothills.
THE HOGAN CO.
379 E. Colo. St. Ter. 7. P. O. 63
Established 15 years

Arcadia
BEAUTIFUL new Spanish 6-rm. mod. bungalow, Hardwood floors, tile bath, sink & roof, 40x207, fine fruit trees. Double garage. OWNER, 124 S. 2nd ave. Tel. 35-W.

Brentwood
BEAUTIFUL new English home, 10 rooms, 3 baths, on acre of ground. Bristol ave., Brentwood Park. Priced to sell, will trade for real buy or E. Maryscher, 521 UNION LEAGUE BLDG. ME. 0558

Burbank
SAN FERNANDO VALLEY BARG.
40 A., $1100 per A.
40 A. on car line & Sherman Way with 6-rm. house, $1400 per A.
10 A. imp. on car line, $2000 per A.
20 A., $900 per A.
100 A. fine land, $1,000 per A.
39 A. alfalfa. Snap, $950 per A.
27 A. on paved st., $1000 per A.
40 A. 4-room house, $40,000.
10 A. fine land, plenty water, $10,-000.
Above are all first class and good terms. San Fernando Valley is now booming.
W. A. THOMPSON, 126 W. 2nd st.
Phone Burbank 18.

EXCEPTIONAL good buy at $6000 for 1 acre choice level land, good soil and water. Ripe for small business. R.R. station on property; $1500 to $2000 per acre. Also good country ranches at $75 acre. Excep. easy terms. See OWNERS. Calif. Acreage Co., 212 Grand Bldg., 355 S. Bdwy.

PRICES TALK, SOLD 157 TRACTS
1 acre, new 6-room bungalow, garage, chicken unit. Electricity, water, city conveniences, good land. $1800-$450 cash, bal. $20 per mo. J. C. Gafford, owner, Tetley Hotel RIVERSIDE. CALIF.

SOUTHERN Pacific Railroad lands, long term payments. Land Dept. 326 PACIFIC ELECTRIC BLDG.

HI CLASS country ptv. Income, 45 acres. Wonderful climate, abundance mountain water. Ph. Owner, 851-681, Bellflower.

COUNTRY PROPERTY—
For Sale

FRONTING ON COAST HIGHWAY
1 to 10 acres choice level land, good soil and water. Ripe for small businesses. R.R. station on property; $1500 to $2000 per acre. Also good country ranches at $75 acre. Excep. easy terms. See OWNERS. Calif. Acreage Co., 212 Grand Bldg., 355 S. Bdwy.

PRICES TALK, SOLD 157 TRACTS
1 acre, new 6-room bungalow, garage, chicken unit. Electricity, water, city conveniences, good land. $1800-$450 cash, bal. $20 per mo. J. C. Gafford, owner, Tetley Hotel RIVERSIDE. CALIF.

SOUTHERN Pacific Railroad lands, long term payments. Land Dept. 326 PACIFIC ELECTRIC BLDG.

HI CLASS country ptv. Income, 45 acres. Wonderful climate, abundance mountain water. Ph. Owner, 851-681, Bellflower.

COUNTRY PROPERTY—
For Sale

TO REAL FARMERS
WE ARE SELLING OUR OWN
LAND
Ask about our SPECIAL OFFER of ready-made irrigated farms. Grow fine quality & full variety of fruits & walnuts. Yield prolific farm crops & vegetables. Farmers will plant about 30x40 acres to baby Lima beans this season. Silt loam top soil, clay loam subsoil, no hardpan, practically level. Good climate, beautiful country. Irrigation & drainage systems built. Water $2.50 per A. flat.
LOW PRICES EASY TERMS
ALAMEDA SUGAR CO.
991 Lincoln Bldg. Los Angeles.

THE MAN WHO KNOWS what cash is worth will appreciate this opportunity: 40 acres richest soil at frostless Fallbrook with abundance of irrigation water in 8-inch cement pipe to highest point for one-third less than 7½% interest. In addition, you get the following absolutely free: 40 acres choice fruit; 128 acres finest avocado land in Fallbrook Irrigation District, 40 acres for deciduous fruits, 40 acres of Southern California's most productive pasture land. In a word, 412 acres of valuable soil for much less than the value of a single 40. But time is only what foreclosure sometimes does for "lucky" investors. See RAYMOND WATMAN, Main St., Fallbrook.

$50 TO $175
PER ACRE
Fertile soil for walnuts, fruit, vegetables and chickens. Water easy to develop. Land will raise $200 per acre. New paved highway, ideal climate, live schools.
Santa Ynez—The Valley Beautiful." Values are increasing. 35 mi. north of Santa Barbara. Town lots $150. Stock ranches $25 to $35 per acre. Send for booklet.
ARTHUR P. MORAN
1003 Title Insurance Bldg., 412 W. 6th st.
Phone VA. 0072. Los Angeles

OWNER forced to sell, 3 40-ft. residential lots in Torrance, 120x140 ft. Corner, $400 each, 2 blocks Union Tool Co., 4 blks. from town. Oil possibilities. Also 4 lots east of Torrance on highway. 1 income residential lot in Wilmington, 4 blocks from center of town. 1 Beverly Hills 5-rm. bungalow, 4 master bedrms. 3 baths, extra room & bath in garage, new. W. OWNER, 4231 Camden Dr., Beverly Hills. OX. 4857.

TEN-acre home ranch, planted to prunes and almonds. Good 6-rm. plastered house, outbuilding, good place for poultry. In city limits. Also 5 acres adjoining on blvd. Price $7500, or will exchange for Los Angeles lots, small house, or trust deeds. OWNER. 3250 Santa Ana st., South Gate.

Santa Ana
6-ROOM modern bungalow, 2 baths, 2 garages. Price, $6500. Terms. All kinds of fruits, nine miles from new Port Beach. The best location in town. Leaving city. Will sell house, lot, furniture almost new. This is worth while investigating. Part cash, balance on time. Call 329 E. PINE. Santa Ana.

Van Nuys
HURRY ON THIS—¾ acres, choice locality, new Spanish stucco home, public utilities. Just off main highway, close to Van Nuys. Owner has cut price to rock bottom. $4900, terms. $45 mo. We recommend this as a real buy. Plenty of room for chickens if you desired. SEE IT TODAY.
LEMAY & BEVIS
6320 Sherman Way. Van Nuys.

1-4 ACRES on Sherman Way, 5-rm. stucco & bath; garage with living quarters, poultry equip. for 1200, also, brooder, power cutter & tools, 400 bearing fruit trees, 2 blks. bank. MORSMAN & FURSTENFELD
6305 Sherman Way. Van Nuys.

10 ACRES, 9-yr. old walnuts in the best of condition, fine soil, wonderful location, price is right.
6173 Sherman Way, Van Nuys.
Phone 1

SUCCESSFUL POULTRY RANCH. 2½ acres, equip. complete for 3500 hens, 4-rm. stucco home, gas, water & elec. Phone, Price $10,500. $1400 cash. S. GRANGER, Sherman Way & Delano. Van Nuys. Ph. 145

THESE five 1 acres on paved street with well near P. O. Purchase, $2500. $600 down. Bal. monthly. C. R. WEBB, with Valley Builders Inc., 6241 Sherman Way. Van Nuys.

BEACH PROPERTY—
For Sale

HOLLYWOOD BEACH
Widener must sell beach house on ocean front, $5475, 7 rms., bath, garage. $2500 cash. Write MRS. MABLE CASE, Manhattan Beach, Cal.

FOR SALE—Residence in beautiful Del Mar (S. D. Co.) Close to Stratford Inn. Price $8,000. Address MRS. W. FARRAR, Del Mar P. O., Calif.

3-RM. furnished home, Laguna Beach $2000. Easy tms. 1905 Pasadena av.

Avalon
AVALON, Catalina Island, residence & income properties for sale or exchange. RUSSELL GRAHAM. 1118 E. Colorado, Glendale. 4311.

Corona Del Mar
A BEAUTIFUL home at Del Mar, nr. Bonet beach and quiet health resort in California, close to Stratford Inn on Santa Fe R.R. and Coast Highway. Has 7 rms., double garage and maid's room, electric equipment throughout and well furnished. Will sell on easy terms. Apply owner, 712 W. 8TH ST., BR. 5176 or E. D. BATCHELDER, Real Estate Agent, Del Mar, Calif.

Encinitas
BEAUTIFUL ocean front lot, Center of town. $1250. Terms. Mr. Fuller, 423½ S. Spring. MA. 2250.

Hermosa Beach
$4000, 6-rm. Calif. bungalow, near car, fine yard, garage. Will consider terms. See owner, 61 9th st. HERMOSA BEACH.

Manhattan Beach
NOW IS THE TIME—Bargain in Manhattan Beach home or garage, near ocean. Wonderful view, large living-room, pebble fireplace, very cheap. Terms. $50 TOUNG, 1918 & Highland, Manhattan Beach.

SACRIFICE, 4 acres, $5000, $500 an A. under prices in dist. $200 ft. frontage, on Florence & Downey. Concrete ditches, rail-road, wonderful for dairy. Lots of shade, good investment for speculators. OWNER GR. 2630 or GR. 9473.

PHONE YOUR WANT ADS TO THE TIMES. NO CREDIT ARRANGEMENT NECESSARY. COURTEOUS, EXPERIENCED AD TAKERS. DAY AND NIGHT, WILL HELP YOU WITH YOUR COPY. IF DESIRED. MEtropolitan 6700.

6 ACRES fine soil. Paved street near car line. Between Van Nuys & Lankershim. Fine for chickens, berries, etc. $1250 per acre. C. R. Webb, with VALLEY BUILDERS & INV. CO., 6261 Sherman Way. Van Nuys.

REAL esc. for quick sale, 6 rm. house, trees and shrubs, 1-4 acre, 1 block from Venice Short Line. Bargain at $4,000. Easy terms. 2504 E. Blvd. Marshall Manor. Ph. Santa Monica 62431.

IMPROVED ½ acre, close in, 4-room house & garage. Bearing fruit trees. Just what you want for chickens. Price $3500. $300 cash. CORRELL & CHESWORTH, 424 Somers ave., Bellflower.

Riverside
3 LARGE lots near Fairmont Park, Riverside. Reasonable for cash. 1077 Esra st., L.A., or ph. AN. 3323.

San Fernando Valley
NAT E. HEACOCK
AGRICULTURIST SELLING
West San Fernando Valley lands.
Two good buys I can recommend: 40 acres—$776 per acre, $1200 cash. 40 acres with good buildings, $1750 per acre, $1600 cash. 21610 SHERMAN WAY. Owensmouth, Cal.

¼ ACRES for $900 at Roscoe. Fine for poultry. Plenty water. Close to electricity available. $25 down, balance $20 per mo. You can't buy a city lot for less. Also 1 acre boulevard and bus line. IRVINE W. BIGGAR, 409 S. Grand. TU. 6391.

WE undoubtedly have some of the best listings of acreage & chicken ranches in San Fernando Valley. A short talk with us will satisfy you that we can please you. DUnkirk 2627.

4 A. nr. Owensmouth, level, water. Big oaks. $1000 per A. Owner, MU. 7611

Yucaipa Valley
IF you want to live in the country, here's your chance. A lovely home of 10 acres, 4 full-bearing apple trees, loca. in Yucaipa Valley. Place in Al cond. Ideal for chickens. Will accept city lots in trade. Address or see RIVERS & ELLIOTT, 312 S. H. Rivers Bldg. ME. 6899.

HOTEL, stucco bldg. 22 rooms, furnished, also 5 stores, on 3 lots. Corner lot 100x150 ft. on paved st. Good inc. Only hotel in small town. Price $15,000. Clear. Equity will exchange for L. A. income. J. L. MESSENGER, 343 S. Grand.

MOUNTAIN, RESORT, LAKE
Prop. For Sale, Exch., Wanted

SPEND THIS SUMMER
Among the pines in the beautiful Cuyamaca Mountains, the Paradise of Southern California. Elevation 4300 feet on main highway, reached in HIGH GEAR; hunting, fishing, boating, hiking, tennis, etc. Large home sites from $200 up (including membership in Country Club. Call write or phone for illustrated folder. KENTWOOD-IN-THE-PINES, 206 Bartlett Bldg. TR. 8097; 9599.

BIG BEAR LAKE RESORT—
MUST SELL. BIG BEAR LAKE RESORT WITHIN THE NEXT 60 DAYS. GOOD INCOME. POSSIBLE TO NET MONEY WITHIN A YEAR. COURTESY TO AGENTS. ADDRESS W. BOX 107, TIMES OFFICE.

THE GARDEN OF ALLAH
Half hour from Hollywood, twenty minutes to ocean. Mountain lodge sites. Three years to pay. Spring water to each lot. Send for booklet. 4644 BEVERLY BLVD., near Western. Phone HO. 4178.

MOUNTAIN HOMESITES, 25 miles from Hollywood, improvements, good roads, water, electricity, now going in; special price to lodges, group buyers. Operators. Take trade, part payment. 1064 S. GRAND.

SANTA MONICA MTS.
40 acres, cabin, road, ocean view. The best buy in the mountains. See OWNER, 924 20th st., Santa Monica.

EASTERN, NORTHERN PTY.
For Sale, Ex., Wanted, Etc.

For Sale
$30,000, HIGHLY IMPROVED FARM, 100 MILES FROM DES MOINES, IOWA. ADD CASH. SUBMIT OFFER. INGRAM, 833 CONSOLIDATED BLDG. BR. 2154.

DETROIT loc. for close-in new stores & apts. KOHLER, HE. 5383.

For Exchange
FOR exch., 6-rm. house, 6 lots, all clear. & 7-rm. house, 6 lots, all clear. Trade for prop. around L.A. worth $5000 to $15,000. Owner, MRS. L. DAVIS, 356 Pattie ave., Wichita, Kansas.

WILL exch. highly impd. 356-acre farm on U.S. highway nr. Muskogee, Okla., for L.A. property. SHEWEY, owner, 1325 N. New Hampshire. Ph. 156205.

WILL exchange 40-ft. vacant Holmes st. near 23rd, Kansas City, Mo., for beach dist. or L. A. vacant or improved. Address D. box 116 TIMES BRANCH.

$1500 EQUITY in 4 room California house, lot 44-ins. bathroom. Want Oregon farm. Will assume some. Address W, box 298, TIMES OFFICE.

129 ACRES clear, Mille Lacs county, Minn. $2000 and a little cash for So. Cal. C. JENSEN, 5466 W. 27th st., Los Angeles.

EASTERN & NORTHERN exchanges a specialty. W. H. VATCHER CO., 1 Sun Bldg. Phone Main 8161.

REAL ESTATE—For Exchange

Lots

IF YOU have a good lot to trade on a 5-rm. dbl. bung., located in Fairfax Rich A dist. Price $13,500. Call ERNEST, GL. 5183.

BUILDER'S opportunity, clear cor. lot on Van Ness for T.D. Price $2600, owner, TH. 3626, eves.

Business Property

CORNER on Alvarado bet. SUNSET & BEVERLY BLVD., zoned for business. Improved with 4-fam. stucco flat, recently built, excellent condition. Property has good future for business. Present inc. shows good return. WILL SELL OR EXCHANGE. Call BARUCH, VA. 1177

$14000 EQUITY WEST WASHINGTON STREET BUSINESS LOT. $7000 SECURITY. BANK MORTGAGE. WILL TRADE. OWNER SAMUEL LAVIST. CALIFORNIAN HOTEL. PI. 1196.

WESTERN AVE., 50x130 Unrestricted, east front, between Santa Barbara and Vernon, improved 7-room Colonial bungalow; will take income lot to $5000. VEr. 9478.

3 HOUSES, 1 lot, $7500, business property in Dec. Equity $4000. Want clear lots or acres. $4000 No. L. A. 1127 MYRTLE. Inglewood.

HOLLY. Blv. 100x125, 2-sty. bv. wire & auto. Take other prop. to 37½ 000. Ben Rell. 748 S. Bdwy. TU. 4336.

WESTERN AV. cor. 74x135, part or. bal. cash & mtg. EM. 6223 for appt.

Income Property

I HAVE a new apartment building, leased. Income $5200 per month. 100 room hotel, furnished. Income $2100 per month.

Store & apartment building on Hollywood Blvd. Income $1000 per month.

I will trade either one or all for clear California ranch property or clear Los Angeles city lots. 4659 HOLLAND BLDG. Ofc. 4705.

APT. bldg., 3-story solid 16-in. brick walls, built to accommodate 2 more stories, 30 units, bet. beach sections of Santa Monica. Bank appraised $13,000; not including complete furnishings; must be sold. $16,000 will buy $10,000 real equity; cash or good T.D. accepted at price quoted. Call ALBANY 1741 for appointment. Courtesy to agents.

3 STORY BRICK STORES & APTS. S. E. cor. 3rd and Manhattan. lot 115x68. Price $170,000; incumbrance $80,000; equity $95,000; gross yearly income, $19,000. Will consider smaller city property up to $50,000. Get rental statement & further information from MR. FORD or MR. BECKER, 607 S. Western. DU. 1909

IF you have a clear piece of property on which $15,000 can be raised, or if you have $15,000 cash and a smaller piece of property you can get the best apt.-house deal in Los Angeles. Immediate action necessary. Phone GR. 71193.

WANT CLEAR RANCH GROVE OR ACREAGE

Have $16,000 equity in new 4-fam. dp. Will add some cash. Price $36,000. Wilshire Blvd. Price $30,000, mtge. $12,000 1st. Equity $18,000. Realtor. 2262 Beachwood Dr. GR. 5291.

B ZONE, 3rd St. cor., 100x150, vacant, mtg. $5000. Want $2500 cash, bal. terms. Price preferred. THOMAS BEACH, 613 S. Van Ness. FI. 0166.

12-ROOM DUPLEX

Southwest; will consider clear vacant or bungalow.

F. C. MUREN

324 Bartlett Bldg. VA. 8304.

WILL take good lot or equity as first payment on a beautiful 10-rm. dbln. near Fairfax; price reduced to quick sale, $13,350. $2500 dn. Call ARNOLD, GL. 1183.

2016, 2014-16-18 2ND AVE. nr. Washington. $30,000. Make offer, will take some exchange. Edwards, 1579 W. 37th ST. WA. 2445.

BY OWNER, FOUR 4-STUC. FLAT Hous & income, beautiful interior, take lot as part payment; do not disturb tenants. 1411½ S. Bronson.

4-FLAT bldg., nr. 1st & Vermont. Val. $26,000. Want res. to $15,000 or will take equity and assume. PA. 9150.

LOOK—5th st. near Hoover. Beautiful flat, income $300 mo. Take home in part for $15,000. MARTIN. 526 Byrne Bldg. TU. 2939.

HAVE valuable Glendale income property, WANT alfalfa ranch. Apply owner, 120 E. CYPRESS ST., Glendale, Cal.

ATTR. 4-fam. flat, 5 rms. each, stucco, mod. inc. to $295 mo. Ideal loc. for Santa Barbara & Figueroa. Want Venice Blvd. frontage. VE. 2326.

FINE 14-unit bungalow court, all rented. Price $40,000. Will take $14,000 equity for clear local or clear imperial. MR. BELMO, TRinity 8951.

DANDY NEW 50-RM. FLAT. $10000 equity for 6 or 7-rm. house, lots or T.D. Owner, WH. 5926.

$35,000 CLEAR. Modern new duplex and 2 stores, Want place, Thomson, 223 Story Bldg. VA. 1557.

MUST exchange my 2-story 3-family flat in Oakland for L. A. property. Phone Bowman 167-754.

APARTMENTS, courts and flats for exchange for country property. See BANDINI & SON, Bryson Bldg.

INC. clear, pay 10%. Take clear res. N. W., to $10,000 as 1st payment. HUTCHISON, WE. 2757.

INCOME property, Venice, new, $45,000, bal. mortgage $15,000. Want clear, GR. 0669.

16-UNIT BUNGALOW COURT, nets $1,500 per month, trade. 1115 S. DILLON. 708 Lincoln Bldg.

CLEAR 4 flat bldg., will take lot or lots. EM. 4462 or UN. 6618.

4-RM. family flat, attract. upstairs, loc. Sac. $43 W. 43rd st. VE. 5526.

Country Property

3 MI. N. E. Chico, Butte Co., Cal. 18 A. full bearing prunes. 1 A. Interest to grapes. 1 A. family orchard. 6 A. alfalfa. 7 R. D. Gar. well stocked, electricity, close to schools, stores, etc. Best soil in State. Near State land colony at Durham. Will sell on terms or trade for residence here. Deal with owner, 210 W. HONOLULU AVE., Verdugo City. Ph. Crescenta 237.

ORANGE grove, 40 acres, full bearing in famous Lindsay-Porterville dist. One of Tulare Co.'s prize groves, showing big income. Business forces me to L. A. Must be sold; under good property here. Value $160,000. Might sell all or part. Write full particulars of your property to owner, 515 SO. HARVARD, or tel. WH. 9413.

I HAVE chicken ranches, from 2½ to 10 acres in Perris Valley, with mountain view for Los Angeles or Long Beach property. Inquire at H. C. WILLIAMS, 1673 Rimpau Blvd., Los Angeles, Cal.

20 A. NAVELS, Valencias, peaches, pumping plant, plenty water, 7-r. house, barn, outbuildings, harness, implements, exchange clear for clear or pay cash difference. MARLOW, 503 Story Bldg. Main 1120.

FOR exchange, $6000, clear, Yuma, Ariz., 10 acres alfalfa and cotton land. Want L. A. or vicinity. PETERS REALTY CO., 914 Story Bldg.

IN Glendale, income, 3 room and 6-room duplex corner. Lot 80x180. Also 6-room new stucco. Want 5 to 8 acres. A. J. PELLY, Montrose, Cal.

TWO new five-room houses. W. Hollywood subject 1st mtg., $6500. 8 % int. Must be good acreage, prefer Imperial. Address W. box 102. TIMES OFFICE.

40 ACRES leveled, water developed, Solano Co., $200 acre. E. GRAY, 210 Van Nuys Bldg. TUcker 5646. Want So. Calif

CLEAR ranch for L.A. or vicinity, will assume. MO. 4032.

FINANCIAL

TO LOAN—Money

Real Estate Improvements

6½ % 1ST MTG. LOANS, 7% BUILDING LOANS. WM. J. TUCKER, Low rates, any amt., 48 hrs. service. Kris Mtg. Co., 712 Security Bldg. TR. 9259

4½ % MONEY TO LOAN 6½ % Building and straight loans. BERT F. McLOUTH COMPANY, 311 S. Spring st. Rm. 401. TR. 8499

BUILDING LOANS QUICK ACTION Bring your plans & start at once. AL PETERS INVESTMENT CO. 614 Wright-Callender Bldg. TR. 7449

WE have money to loan on 1st and 2nd mortgages anywhere. EMPLOYEES' & CO., 209 Stock Bldg. TUcker 7379.

WILL BUY short time trust deeds. Also place money on good first mort. Invest 7 and 8 p.m.

IF you want quick action for any type of real estate loans see me. RICHARD C. KAISER, 320 Merch. Nat. Bk. Bldg. TR. 0087.

BUILDING LOAN APPLICATIONS SOLICITED. NONE TOO LARGE OR TOO SMALL. NO APPRAISAL FEE. C. J. HILDESHEIM, EM. 5173

WHEN sick call a doctor. When needing a loan call MR. WEST. ME. 2751. AX. 2081.

$750 to $200,000 on city improved. R. W. KINSEY, 705 Hall, City Bldg. Bdwy. cor. 5th & Spring. VA. 0462.

SEE C. R. Price, 401 Van Nuys Bldg. for either first or second loans. Also make building loans.

PRIV. money, 6 & 7%, on city improved. Bldg. loans. Lockhart & Son, 101 M. W. Hellman Bldg. VA. 8133.

TO LOAN—Money

Real Estate Improvements

HOME OWNERS

WE FINANCE WELL LOCATED HOMES ON A 10-YEAR MONTHLY PAYMENT

At low as $10.40 per month per $1000, in amounts of $5000 and up. Smaller amounts in proportion.

WE ALSO OFFER AN ATTRACTIVE 5-YEAR LOAN

LIBERAL APPRAISAL

Eliminate the expense of refinancing later, under less favorable conditions with additional brokerage.

WE ALSO MAKE BUILDING LOANS

GUARANTY MORTGAGE CO. 710 to 716 Hellman Bank Bldg. Seventh and Spring sts. Phone ME. 2748.

MONEY TO LOAN TO BUILDING LOANS LOANS ON IMPROVED PROPERTY OUR OWN MONEY PROMPT ACTION WESTERN MORTGAGE CORP.. 618 VAN NUYS BLDG. MA. 8883

5½ AND 6% MONEY

BUILDING LOANS Our Own Funds.

Our specialty is six months loans, refinancing with 6½ % money. We will make three-year straight loans on homes to be constructed.

WALTER C. HARTMAN & CO. 529 Van Nuys Bldg. TU. 8931.

QUICK ACTION

MONEY TO LOAN IN ANY AMOUNT ON HOMES, APARTMENTS, COURTS, BUSINESS PROPERTY. BUILDING LOANS. MORTGAGES & TRUST DEEDS PURCHASED. CLAUDE C. HARRIS & CO., 823 VAN NUYS BLDG. VA. 8799

WE ARE LOAN CORRESPONDENTS FOR THE PROVIDENT MUTUAL LIFE INS. CO., 5½ and 6% MONEY. THE JOHN M. C. MARBLE CO. 519 SO. SPRING ST.

MONEY TO LOAN

Large amount private money for good first-mortgage loans. $5000 and up. Liberal appraisals. Quick action.

MORTGAGE-LOAN DEPT., The PACIFIC MERINE CO., Ltd. 706 S. Hill st. TRinity 6461.

1% MONEY—1% B-U-I-L-D-I-N-G L-O-A-N-S A T O N C E "LIBERAL APPRAISALS" 5½ and 6% Money Loaned. Quick action on right locations.

THE CALIFORNIA MTG. CO. 844 Haas Bldg. TUcker 5813.

5½% to 6½% MONEY 1 to 5-year mortgages on completed properties, apartments, residences, business blocks. Torrens Titles acceptable. DAVIS MORTGAGE COMPANY 445 Title Insurance Bldg. 6th-Spring Agts U. S. Mtg. & Trust Co., New York. TRinity 6249.

STRAIGHT THREE-YEAR and MONTHLY PAYMENT—MONEY TO LOAN

Any amount from $2000 to $100,000. Quick action. Liberal appraisals.

Mr. Foshi.

PACIFIC INVESTMENT CO. 216 W. Sixth St. MU. 8888

BUILDING OR COMPLETED

Any type including garages, service stations, theaters, etc. Large loans preferred, quick action, outside fees. JAMES CROSBY, 608 Van Nuys Bldg. MA. 4575.

HAVE private funds available immediately for building loans and first mortgages. Try us. RELIANCE MORTGAGE CO. 708 TRUST BLDG.

MONEY in various sums, lowest rates. Hundreds of pleased clients. Ref. 15 years. Wm. Johnson, 1116 Pac. S. W. Bank Bldg. 6th & Main. MA. 4550.

I WILL loan $5000 own money on improved L. A. property. No agents. Telephone before noon or after 4 p.m. HE. 8647.

$500 TO $30,000 to loan, lowest rates city or country, money waiting. R. W. Israel, 417 Title Insurance Bld. MAin 1511.

$2000 UP on 1st mtg. straight loans. Room 214 First National City Bank Bldg. VAn. 4941.

CHEAP MONEY TO LOAN GILBERT-REISS ORGANIZATION 551 Spring Arcade Bldg. TR. 0959

PLENTY OF MONEY TO LOAN mtgs. or will build & finance. LELPSIC, 1732 S. Broadway. PR. 4439.

5-YR. loans, improved or for building. FARNSWORTH BROS. 2017 Van Nuys Bldg. TUcker 1300.

$10,000 TO loan at 5½ on first business income. No agents. No bonus. See PETER STEVENS, 418 Court

WE BUY TRUST DEEDS 1782 S. BROADWAY, LOS ANGELES

6 TO 7% city ranch, S. R. Earnest & Co., 720 Detwiler Bldg. Hugh K. Walker, Jr., S. R. Earnest, TR. 8787.

I WANT to loan $5000 at 5%. W. J. RANKIN. 3216 S. Normandie. Empire 4416.

MONEY in 24 HOURS. Bring in trust deeds and mtgs. A. CURRY 711 Grant Bldg. TU. 6858.

MONEY TO LOAN. NO DELAYS. 7% W. J. RANKIN. 3216 S. Normandie. Empire 4416.

OWN money, conservative loans or buy mtg. & T.D. No agts. VE. 1324

6½ & 6% MONEY, lend up to 75% plenty of money. Arrasmith, 740 So. Spring. HOLLENBECK CO. MA. 4495.

PRIVATE MONEY Prefer loans of $20000 to $75000. West or Southwest. Residence or business. Rate. BENNETT, 300 Lane Mortgage Bldg

FUNDS on hand for residence loans from $5000 to $20,000. Rate 6% to 7%. No delay. PIONEER MORTGAGE COMPANY. 1015 Security Bldg. TR. 8288.

ANY amt. $2000 to million, on improved properties and for bldg. purposes. Low rate. MAin 8446.

A. F. BEAL, Mgr. Loan Dept. 1701 Stock Exch. Bldg. TR. 8324.

BRING YOUR TRUST DEEDS Secure loans immediately and commence building at once. KITT 1120 Story Bldg.

PLENTY of our own money for liberal construction loans. No delay. No red tape. PARAMOUNT FINANCE CORP. 327 Insurance Exch. Bldg. TR. 9934.

$20,000 PRIVATE MONEY To invest in FIRST MORTGAGE for L. A. business or income. Property, loan at once. JOS. CRAIG, 325 W. 8th. TR. 9808.

DO you need money quickly? Write details of proposition and your wants. Address E. box 432, TIMES BRANCH.

WILL loan 50% or more on city or suburban property, also bldg. loans. Current rates. JAMES CROSBY, 608 Van Nuys Bldg. MA. 4575.

HAVE private funds available immediately for building loans and first mortgages. Try us. RELIANCE MORTGAGE CO. 708 TRUST BLDG.

MONEY in various sums, lowest rates. Hundreds of pleased clients. Ref. 15 years. Wm. Johnson, 1116 Pac. S. W. Bank Bldg. 6th & Main. MA. 4550.

I WILL loan $5000 own money on improved L. A. property. No agents. Telephone before noon or after 4 p.m. HE. 8647.

$500 TO $30,000 to loan, lowest rates city or country, money waiting. R. W. Israel, 417 Title Insurance Bld. MAin 1511.

$2000 UP on 1st mtg. straight loans. Room 214 First National City Bank Bldg. VAn. 4941.

CHEAP MONEY TO LOAN GILBERT-REISS ORGANIZATION 551 Spring Arcade Bldg. TR. 0959

PLENTY OF MONEY TO LOAN mtgs. or will build & finance. LELPSIC, 1732 S. Broadway. PR. 4439.

5-YR. loans, improved or for building. FARNSWORTH BROS. 2017 Van Nuys Bldg. TUcker 1300.

$10,000 TO loan at 5½ on first business income. No agents. No bonus. See PETER STEVENS, 418 Court

WE BUY TRUST DEEDS 1782 S. BROADWAY, LOS ANGELES

6 TO 7% city ranch, S. R. Earnest & Co., 720 Detwiler Bldg. Hugh K. Walker, Jr., S. R. Earnest, TR. 8787.

I WANT to loan $5000 at 5%. W. J. RANKIN. 3216 S. Normandie. Empire 4416.

$50,000 TO LOAN AT 6% 1st to 6th WEST SIDE RESIDENCES. PH. Holly. 7877. DAY OR EVE.

REALTY loans on current rates. Fisher Bldg. 754 Story Bldg. TU. 9819.

$5000 to $10,000 to loan on 1st mtgs. Prefer southwest. AX. 1879.

$5000 TO loan direct to owner, on conservative 1st mortgage. TU. 8467.

TO LOAN—Money

Real Estate Improvements

MONEY TO LOAN 7% INTEREST

OUR OWN MONEY $2000 TO $20,000 ON FIRST MORTGAGES IMMEDIATE ACTION

We investigate property immediately without binding you with an application and if your security is satisfactory we will accept and close loan in 24 hours.

Courteous and prompt attention to all applicants. Our Paid-Up Capital and Surplus amounts to $1,300,000, and we always have money for good first mortgages.

AMERICAN MORTGAGE CO. Frank N. Fish, President. 1047-49 S. Hill st. TRinity 8181.

WE LOAN OUR OWN MONEY ON REAL ESTATE NO COMMISSION. QUICK ACTION BUILDING LOANS

JOHN M. C. MARBLE CO. 519 STOCK EXCHANGE BLDG. 618 S. SPRING. TELEPHONE MEtro. 1535.

MONEY TO LOAN OUR OWN FUNDS ON CITY PROPERTY BUILDING LOANS LOANS ON IMPROVED PROPERTY QUICK ACTION PACIFIC STATES BOND AND MORTGAGE COMPANY 821 STOCK EXCHANGE BLDG. 639 S. SPRING. MA. 3533.

MONEY LOANED ON HOMES FOR BUILDING OR ALREADY BUILT

ON DEFINITE CONTRACTS Repayable at $13 per month per $1000. Pays out in 111 months. NO FINES. NO STOP INTEREST. PAY OFF ANY TIME AFTER ONE YEAR. NO BONUS. ONLY 1% OFFICE FEE. STATE MUTUAL BLDG. & LOAN ASSN., 321 S. Spring.

5% RESIDENTIAL LOANS

5½% ON 40% LOANS 5 TO 10 YEARS PROMPT ACTION.

WINTER INVESTMENT COMPANY 1108-10 VAN NUYS BLDG. TRinity 3071.

CORRESPONDENT NEW YORK LIFE INS. COMPANY

MONEY TO LOAN On homes, apartments, courts and business properties. Desirable 3-year plan. Interest monthly.

ALSO five-year straight loans at attractive rates.

ORANGE COUNTY BOND & MORTGAGE CORPORATION 816 PERSHING SQUARE BLDG. VAndike 8178.

QUICK ACTION

FREE APPRAISAL PLENTY OF MONEY for 3 years straight first mortgage loans $1500 to $15,000. We buy and sell first trust deeds. Come and see us, we always have money for good first mortgages.

AMERICAN MORTGAGE CO. 710 to 716 Hellman Bank Bldg. Seventh and Spring sts. Phone ME. 2748.

MONEY TO LOAN 7% BUILDING LOANS LOANS ON IMPROVED PROPERTY OUR OWN MONEY PROMPT ACTION WESTERN MORTGAGE CORP.. 618 VAN NUYS BLDG. MA. 8883

5½ AND 6% MONEY

BUILDING LOANS Our Own Funds.

Our specialty is six months loans, refinancing with 6½ % money. We will make three-year straight loans on homes to be constructed.

WALTER C. HARTMAN & CO. 529 Van Nuys Bldg. TU. 8931.

QUICK ACTION

MONEY TO LOAN IN ANY AMOUNT ON HOMES, APARTMENTS, COURTS, BUSINESS PROPERTY. BUILDING LOANS. MORTGAGES & TRUST DEEDS PURCHASED. CLAUDE C. HARRIS & CO., 823 VAN NUYS BLDG. VA. 8799

WE ARE LOAN CORRESPONDENTS FOR THE PROVIDENT MUTUAL LIFE INS. CO., 5½ and 6% MONEY. THE JOHN M. C. MARBLE CO. 519 SO. SPRING ST.

MONEY TO LOAN

Large amount private money for good first-mortgage loans. $5000 and up. Liberal appraisals. Quick action.

MORTGAGE-LOAN DEPT., The PACIFIC MERINE CO., Ltd. 706 S. Hill st. TRinity 6461.

1% MONEY—1% B-U-I-L-D-I-N-G L-O-A-N-S A T O N C E "LIBERAL APPRAISALS" 5½ and 6% Money Loaned. Quick action on right locations.

THE CALIFORNIA MTG. CO. 844 Haas Bldg. TUcker 5813.

5½% to 6½% MONEY 1 to 5-year mortgages on completed properties, apartments, residences, business blocks. Torrens Titles acceptable. DAVIS MORTGAGE COMPANY 445 Title Insurance Bldg. 6th-Spring Agts U. S. Mtg. & Trust Co., New York. TRinity 6249.

STRAIGHT THREE-YEAR and MONTHLY PAYMENT—MONEY TO LOAN

Any amount from $2000 to $100,000. Quick action. Liberal appraisals.

Mr. Foshi.

PACIFIC INVESTMENT CO. 216 W. Sixth St. MU. 8888

BUILDING OR COMPLETED

Any type including garages, service stations, theaters, etc. Large loans preferred, quick action, outside fees. JAMES CROSBY, 608 Van Nuys Bldg. MA. 4575.

HAVE private funds available immediately for building loans and first mortgages. Try us. RELIANCE MORTGAGE CO. 708 TRUST BLDG.

MONEY in various sums, lowest rates. Hundreds of pleased clients. Ref. 15 years. Wm. Johnson, 1116 Pac. S. W. Bank Bldg. 6th & Main. MA. 4550.

I WILL loan $5000 own money on improved L. A. property. No agents. Telephone before noon or after 4 p.m. HE. 8647.

$500 TO $30,000 to loan, lowest rates city or country, money waiting. R. W. Israel, 417 Title Insurance Bld. MAin 1511.

$2000 UP on 1st mtg. straight loans. Room 214 First National City Bank Bldg. VAn. 4941.

CHEAP MONEY TO LOAN GILBERT-REISS ORGANIZATION 551 Spring Arcade Bldg. TR. 0959

PLENTY OF MONEY TO LOAN mtgs. or will build & finance. LELPSIC, 1732 S. Broadway. PR. 4439.

5-YR. loans, improved or for building. FARNSWORTH BROS. 2017 Van Nuys Bldg. TUcker 1300.

$10,000 TO loan at 5½ on first business income. No agents. No bonus. See PETER STEVENS, 418 Court

WE BUY TRUST DEEDS 1782 S. BROADWAY, LOS ANGELES

6 TO 7% city ranch, S. R. Earnest & Co., 720 Detwiler Bldg. Hugh K. Walker, Jr., S. R. Earnest, TR. 8787.

I WANT to loan $5000 at 5%. W. J. RANKIN. 3216 S. Normandie. Empire 4416.

$50,000 TO LOAN AT 6% 1st to 6th WEST SIDE RESIDENCES. PH. Holly. 7877. DAY OR EVE.

REALTY loans on current rates. Fisher Bldg. 754 Story Bldg. TU. 9819.

$5000 to $10,000 to loan on 1st mtgs. Prefer southwest. AX. 1879.

$5000 TO loan direct to owner, on conservative 1st mortgage. TU. 8467.

TO LOAN—Money

Real Estate Improvements

DO YOU NEED MONEY ON YOUR VACANT LOT?

If So—See Us

We specialize in loans on unimproved residence, business or income lots in Los Angeles county. Reasonable rates. Liberal appraisals.

We make loans on improved real estate and buy mtgs. and trust deeds.

Rothschild Mtg. & Finance Co., 507 Hellman Bldg.. 650 S. Spring st.

PLENTY OF MONEY FOR BUILDING PURPOSES NOW AVAILABLE QUICK ACTION NO APPRAISAL FEE EXECUTED MORTGAGES PURCHASED.

PACIFIC UNION MTG. CORP. 816 Union Bank Bldg. TR. 2183.

HOMES FINANCED AND BUILT Build a home on your lot or trade your lot equity in on a completed house. Call or phone us. photographs and all building materials available for your immediate inspection. Prompt service and reasonable terms.

TED VINCENT 3Umboldt 2000. 1716 E. Jefferson.

WE have UNLIMITED FUNDS to loan on good first mortgages at 6, 6½ and 7%, 3 to 5 yrs. Liberal appraisals. Apartment building loans, $12 per month, per thousand, including interest. VAIL BOND AND MORTGAGE CO. 855 Chamber Com. Bldg. TR. 2841.

PHONE YOUR WANT ADS TO THE TIMES. NO CREDIT ARRANGEMENT NECESSARY. COURTEOUS, EXPERIENCED AD TAKERS. DAY AND NIGHT. WILL HELP YOU WITH YOUR COPY. IF DESIRED. MEtropolitan 0700.

WE cater to conservative 1st loans on imp. city property at 7% int. 322 TITLE INS. BLDG. TU. 7172.

$5000 priv. money to loan on W. side prop. Reas. int. Owners phone TU. 2072. bet. 10 a.m. and 4 p.m.

TO LOAN—$5000 to $7000, 7 or 8% on improved or good vacant business property. Principals only. VA. 2756.

OVER 100% financing on buildings, 3-year straight mtgs. See us. YEAGER, 6411 Hollywood Blvd. GL. 9708

WE make loans on improved & unimproved also buy mortgages and T. D.'s. 403 LANE MTG. BLDG. TU. 6964.

WANT T. D.'s, low discount on good security; might take 1st on Holly., Beverly or Wilshire. HE. 2420.

PRIVATE party has money to loan; also want T. D.'s. GR. 2989

$4000 TO loan at 7% on close-in improved business property. Principals only. 1041 MESA DR. VE. 7095.

$3000 TO loan on imp. city property. WIL. REC. CO. Ph. Fitzroy 1319.

Money on Salaries, Collaterals

DO YOU NEED MONEY? IF SO, SEE US

We lend on furniture, household goods, pianos, store furniture, etc. Goods left in your possession. Rothschild Mtg. & Finance Co., 507 Hellman Bldg., 650 S. Spring st.

PERSONAL & BUS. LOANS, $10 to $1000; easy terms; no endorsers; no pawns, assignments. UNION LOAN & DISC. CO., 626 Bank of Italy Bldg., 6th & Olive sts.

QUICK money to people steadily employed. No indorser or security necessary. 401 Haas Bldg. 7th-Bdwy.

FURNITURE loans in your home. Marcus, 612 Wilcox Bldg. VA. 1547.

Money on Diamonds, Etc.

MONEY TO LOAN DIAMONDS and JEWELRY LOWEST RATE OF INTEREST. BUSINESS STRICTLY CONFIDENTIAL.

40 YEARS IN LOS ANGELES. A. E. COHN & BRO. 3RD FLR., PANTAGES BLDG. TU. 1127. LADIES' DEPT.

DIAMONDS, JEWELRY LIBERAL LOANS OLDEST, LARGEST, QUICKEST. LOW INTEREST. 18 YEARS SAME BUILDING Diamonds and Watches bought Reference: Any bank or jewelry firm in Los Angeles. 324-7 Stimson Bldg., 3rd & Spring

CALIFORNIA COLLATERAL LOAN ASSOCIATION Will loan you money on your DIAMONDS AND JEWELRY at the lowest rate of interest. Special Women's Dept. Inside. ROOM 310, JEWELERS' BLDG. 647 S. Hill st. Phone TU. 2787.

MONEY TO LOAN on diamonds, jewelry and other personal property; courteous, private, confidential, reliable; loaning banks & jewelers. LOWEST RATES. ESTABLISHED 1903. MARWELL & CO. 203 CITIZENS NAT. BK. BLDG.

PROVIDENT LOAN ASSOCIATION, money to loan, diamonds and jewelry, lowest rates, 20 years' reference. BUSINESS STRICTLY CONFIDENTIAL. PROVIDENT LOAN ASSOCIATION Room 405, CHAPMAN BLDG., corner 3rd and Broadway.

MONEY ON DIAMONDS, JEWELRY WE LOAN THE MOST. LOW INTEREST. BANK REFERENCES. PRIVATE OFFICES. CONFIDENTIAL. GOULDEN & CO., 211 Loew's State Bldg., 7th & Bdwy

Money on Automobiles

AUTO LOANS LOW RATES. LONG EASY TERMS CONFIDENTIAL. COURTEOUS BANK-LIKE SERVICE. G. R. THOMPSON INVESTMENTS 1144 S. Olive. TR. 2261.

L. N. KRAMER. 200 W. PICO. CORNER HILL. PHONE WEstmore 4205. OPEN EVENINGS.

AUTO LOANS AND REFINANCING. Specialize in Big Cars. Out-of-town business solicited. Phone CO. 2999 So. Figueroa. VE. 9010. Open eve.

LOWEST possible rates, easy terms, cash on hand. Open evenings by appointment. WA. 8272. Wilshire National Finance Corp. 518 S. Western Ave.

MONEY WANTED—Real Estate and Collaterals

$2500

Will pay 8% for three years. Modern bungalow. Close in with garage. D. CRONENWETH. HE. 8161. HO. 4913

WANT $10,000 on a Santa Monica corner improved, worth $25,000. Will pay 10%. Owner, 1036 Exch. Bldg., 9th & Olive. VA. 8317.

WANTED, to refinance 57 building loans, $3000 each. 39 now under construction. Call TRinity 8848.

WANTED, $4000 T. D. 8 & 8%. Wilshire dist. Monthly or straight loan new $1-room 4-flat. 1042 Cloverdale ave. OWNER. 769148.

WANTED: $3000, 3 yrs., 8%. Business property, Cahuenga Blvd., North Hollywood, worth $9500. Good security. Phone Granite 4212.

$6700; 1st mtg. 5% 3 yrs. New Wilshire home, well built. No brokers. Irwin & Keran, VA. 1602.

5% FIRST mortgage for sale, send for list. AMERICAN MORTGAGE CO., 1040 H. Hill. TR. 8181.

LIST your MORTGAGE MONEY with us. We can place it. SMITHER BLDG. & INV. CO., GR. 1202.

WANT $36,500, 7% large modern residence in Wilshire dist. Commission to agts. MR. WOOD, TU. 4580.

WANTED—$5000 on income property. First class security. Principals only. Mr. McCrady, 440 Broadbury Bldg.

$4000—3 YRS., 7%, 160 acres lettuce land, Imperial Valley. Pay 2% com. Call 1545 BRYSON BLDG., BR. 2164

WANTED—Money on 1st mtgs. $1500 & $2500 & $3500, 12%. DE. 5432. 1706 MERRILL AVE.

WANT $1760 on 6-room house, in S.W. part of city. Interest 8%. Address R. box 137, TIMES OFFICE.

WANTED—3-yr. mtgs. S.W. bus. or. Hyperion & Lyric, 10-20. Address R. box 137, TIMES OFFICE.

FOR SALE—WILSHIRE MGTS. LA BONTE & RANSOM CO. 1261 N. Lamarmore Blvd. GL. 2141.

$4000 purchase T.D., 1 yr. on Bow. Hills imp. business prop. Val. $24,000. Dis. No brokers. VA. 1603.

$3500, 1ST mortgage, 5% 5 years, semi-ann. payments. Value $8000, private party preferred. 487 E. VERNON.

$35,000 ON 240-A highly improved Ontario diet. Responsible parties. Duane Bennett, 200 Lane Mtg. Bldg.

FIRST MORTGAGES FOR SALE— NORTHLAND MORTGAGE CO. 724 SECURITY BLDG. TR. 7878.

WANT $30,000 on 6-room house, worth $70,000. Will pay 8% interest. Owner, 1036 Exch. Bldg., 9th & Olive. VA. 8317.

WANTED, to refinance 57 building loans, $3000 each. 39 now under construction. Call TRinity 8848.

WANTED, $4000 T. D. 8 & 8%. Wilshire dist. Monthly or straight loan new $1-room 4-flat. 1042 Cloverdale ave. OWNER. 769148.

WANTED: $3000, 3 yrs., 8%. Business property, Cahuenga Blvd., North Hollywood, worth $9500. Good security. Phone Granite 4212.

$6700; 1st mtg. 5% 3 yrs. New Wilshire home, well built. No brokers. Irwin & Keran, VA. 1602.

5% FIRST mortgage for sale, send for list. AMERICAN MORTGAGE CO., 1040 H. Hill. TR. 8181.

LIST your MORTGAGE MONEY with us. We can place it. SMITHER BLDG. & INV. CO., GR. 1202.

WANT $36,500, 7% large modern residence in Wilshire dist. Commission to agts. MR. WOOD, TU. 4580.

WANTED—$5000 on income property. First class security. Principals only. Mr. McCrady, 440 Broadbury Bldg.

$4000—3 YRS., 7%, 160 acres lettuce land, Imperial Valley. Pay 2% com. Call 1545 BRYSON BLDG., BR. 2164

WANTED—Money on 1st mtgs. $1500 & $2500 & $3500, 12%. DE. 5432. 1706 MERRILL AVE.

WANT $1760 on 6-room house, in S.W. part of city. Interest 8%. Address R. box 137, TIMES OFFICE.

WANTED—3-yr. mtgs. S.W. bus. or. Hyperion & Lyric, 10-20. Address R. box 137, TIMES OFFICE.

$800, 2ND T.D., monthly payments $15, due in 2 years. Address W. box 177, TIMES OFFICE.

$900 FIRST mtg. payable in 1 yr., level lots. Improvements in discount 10%. 271 Leslie Way off S. Ave. 57.

$3600 T.D., pays $43.24 per mo., 8% due 2½ yrs. Disc. 30%. OWNER. Phone YO. 2022.

TRUST deed on new 4-rm. stucco, $2240, pays $30 mo., 8% int. Address R. box 137, TIMES OFFICE.

$1000 T.D. 8% due 1 yr. dis. $100. $1480 first T.D., 8% due 1 yr. dis. $150. COLE, 6108 S. Vermont. TH. 1036.

PRIV. party wishes to invest in 6% notes T.D.s. Cole, Evans, 1 to 3, 4622 Franklin ave. 504-703.

$2700 T.D. 8% DISC. 6-rm. stucco house, buyer paid $1200 dn. note due 2½ yrs. TU. 8578.

$600 TRUST DEED, 18% discount. 7211 S. SAN PEDRO. TH. 1374.

GILT edge, $2250, 8% to clear, $450 discount. TR. 9934.

MONEY WANTED—Real Estate and Collaterals

$3750 DISCOUNT, 1ST MTGE. WE will sell $3000 1st mtge., terms, 3 years, interest, 8%, payable quarterly, for $2625. Mortgage is on beautiful 6-rm. stucco home, complete in every detail, including hdwood floors, tile bath & sink, brkft. nook, built in features, garage, sidewalks, curbs & street work. Lot value $2500. No better security in Southern California. SHERMAN ORGANIZATION, 1010 S. Hill. TU. 5182.

MONEY WANTED. QUICK ACTION! Own best vacant business corner on Alvarado. Want to build market, stores and flats. Lot worth more than $25,000. I need $17,000 to clear the lot. I have a building loan of $40,000 after lot is cleared. Will give ½ interest in lot & building, subject to the $40,000, or will give trust deed 2nd to the $40,000, for 1 yr. and will give a $5000 bonus. See owner, 292 S. GRAND VIEW. DR. 4077 or eves. WH. 5079.

WANTED—$25,000, 3 years at 8%. Kingsley Dr. & Hollywood Blvd. Income $770 month, large lot, highly improved. Owner's value, $75,000. You must act quick to secure this. A-1 security. GL. 6351.

WE WANT MONEY FOR FIRST MTG. BUILDING LOANS Construction guaranteed by responsible concern. DO NOT OVERLOOK THIS CHANCE

FOR QUICK, SAFE INVESTMENT for purchase or sale of trust deeds see Hopkins, 1230 S. Hill st. WE. 1011.

$4000 FIRST TRUST DEED On beautiful Brentwood residence of pressed brick, colored tiled bath, floor furnace, dome ceiling, double garage. Sold recently for $18,000. Owner leaving city. AAMOTH & SHERMAN 1007 Financial Center Bg. TU. 7507

HAVE $50,000 TO LOAN? PRINCIPALS ONLY Can place $5000 to $10,000 immediately on 1st trust deed on well secured building loans. Call Trinity 1563 for appointment to see property.

TO THE INVESTOR WHO WANTS A SAFE SECURED INVESTMENT WHERE PRINCIPAL AND INTEREST ARE ABSOLUTELY SAFEGUARDED, LARGE INTEREST FROM DATE OF INVESTMENT IS WORTHY OF YOUR INVESTIGATION. CHAMBER OF COMMERCE BLDG.

$26,000 TRUST deed, well secured on 3 lots, Hollywood, 2 blocks from near Westlake Park, payable $250 per mo. or more. Interest 6%, all due in 3 yrs. Owner, 1036 Exch. Bldg., 9th & Olive. VA. 8317.

WANTED—$3000, will pay 8% interest on owner's strictly modern 5-room bungalow and garage. Address Gifford, 6402 5th ave., Vermont 8883.

$7750—1ST mtg. 5% new 13-rm. stucco duplex, N. Stanley ave., near Melrose & Fairfax. $2,500 cash. RALPH WOLFF CO. FA. 1371.

$100,000 AT 7%, for 5 yrs., conservative value of property, $250,000. E. R. BELLIS, 564 N. Arden Blvd. HO. 2162.

WANT $10,000 private money on 30 acres with gd. station, 7-rm. hse. Garage, 600 ft. on blvd., above Beachwood Dr.

BUSINESS OPPORTUNITIES Of Many Kinds

Miscellaneous

BUSINESS OPPORTUNITIES

WE OWN SEVERAL VACANT STORES, CENTRALLY LOCATED, SUITABLE GENERAL MERCANTILE BUSINESS, ALSO SPACE FOR LIGHT MANUFACTURING. WILL ASSIST FINANCING ESTABLISHED MERCHANTS WHO WANT TO GET LOCATED OR DESIRE TO MOVE. WILL ACCEPT REAL ESTATE OR EQUITIES FOR ONE YEAR'S RENT. PHONE 10 A.M. TO 1 P.M., TUcker 7255, OR CALL 504 STORY BLDG.

SMALL variety store, soft drinks, notions, hardware, living rooms. Cheap rent. Very good business. Terms. Sell or take partner. 1061 Federal, Westgate, near Soldiers' Home.

FOR SALE
Butterfield Camp, between Corona & Elsinore, equipped business and residence, acreage, some cash. C. J. COMPTON.

NEW and 2nd-hand clothing location, in big demand. Cheap rent. Address box 146, TIMES OFFICE.

SALE—Beauty shop, lease, fixtures, good loc., estab. clientele. 3721½ S. VERMONT. OPPORTUNITY.

MASSAGE tables & cab. for sale reas. 548 W. JEFFERSON, Bg. 3660.

DUNKIRK 5069
YELLOW CAB

FOR SALE, or exchange, furn. & lse. 36 apts. 2877 San Marino. DU. 5495

In Alphabetical Order

ART & GIFT SHOP, good loc., low rt., other business forcing sale. Selling. Sacrifice. Call a.m. 2411 S. Hoover.

AUTO lacquer shop, fully equipped, good lease, plenty of work. 4 men and nets owner over $400 mo. Other business necessitates sacrifice at $2600, half cash. R. GRAHAM. 2716 W. 7th. DR. 2201.

AUTO repair shop. A snap! Blk. M.-O.-M. studio. Gas sta., grease rack, free parking connected. Must sell. 3401 JASMINE, Culver City.

AUTO BATTERY PARTNER. No exp. nec., willing worker. $10 day to start, with big future. Small invest. 878 N. WESTERN AVE.

AUTO supply bus. good, est. 6 yrs. Have other bus. Cost, etc. incr. Address K, box136, TIMES OFFICE.

AUTO park and steam plant, busy downtown loc. long lease. Clears $400 mo. Sacrifice. 1028 W. 7th st.

AUTO PARK, downtown, net $10 day, 12000, tms. 354 S. SPRING, Rm. 812

AUTO park, 65 car cap., rent $100; always full. 628 S. FIGUEROA.

AUTO PARK for lease, large, downtown. No bonus. Call 812 W. 6th st.

BAKERY—A nice little place in good location. Good business, no competition. Will sell at sacrifice. Reason, domestic trouble. Call evenings, 1411 Cahuenga ave. or 1232 N. Vine st., Hollywood.

BAKERS ATTENTION
I can show you the best buys in So. Calif. retail and whlse. CHAS. SCHUTZ, exclusive business brokers, 2129 9th ave. EM. 29457

BAKERY and lunch room, stock, fixtures and furnished room to live in all for $4400 cash. 742 S. MAIN.

BAKERY. Fine loc. fully equip., good bus. cheap. 204 E. S. Barbara.

BAKERY, brick oven, transfer cor., est. 9 yrs., owner, 2401 W. Vernon.

BAKERY, very reasonable. 7120 S. BDWY. Call bet. 8 and 12 a.m.

BARBER shop, 4 chair, 5½ yr. lease, San Francisco, E&W; 2 yrs. left. Best sts. Low rent. Netting $800 mo. Fixt. cost $2000, make offer. Sell on account illness. DU. 46573, a.m., be fore 1, after 6 p.m.

BATH and massage. Good paying bus. Will sell reas. if taken at once. Sickness reason for selling. Address W. box 212, TIMES OFFICE.

BATTERY, ignition & garage. This is a paying business and will sell lease & fixtures with or without stock. WILLARD STATION, 4451 Santa Monica Blvd.

BATTERY & tire shop will be built in rear of serving sta., to suit tenant. 6101 S. BDWY. UN. 9758.

BATTERY shop, lease, good loc. sta., good loc. Big bus. WE. 6615.

BEAUTY shop, swell neighborhood, wonderful business, mod. sanit. throughout. Clears best, best one in the market. Owner must retire. Sacrif. for ok. sale. See this. 1130 W. 7th.

BEAUTY PARLOR—Cheap rent, fine fine store furniture; nets $50 week. $1650. THIS IS CLASSY. 511 Delta Bldg. 424 S. Spring.

BEAUTY shop in Glendale DEPT. STORE. Rent percentage basis. Doing good business. A REAL oppos. for small cash. 4737.

BEAUTY SHOP. Apt. bus. neighborhood, Wilshire dist. liv. sta., cheap rent. $400 bills. 847 Venice Blvd.

BEAUTY parlor, well established, living quarters. Reas. 6423 SO. WESTERN.

BEAUTY shop, well equip., fine loc., do good bus. Sac. $30 W. 39th st.

BICYCLE business for sale, exclusive territory. 1506 MISSION ST., So. Pasadena.

BUILDER or construction superintendent to invest $5000 or more with services in very profitable business, essential he can finance & direct construction. For appointment phone 534-58, 9-12 a.m. or 7-9 p.m., A. Bunzo.

BUTCHER wants to rent meat market with fixtures complete. Must be good market. A. A. VLIET, 394 N. Hill, Pasadena.

BUTCHER shop, excellent opportunity in growing location. 1171 W. 7th. San Pedro. Tel. San Pedro 1316.

BUTCHER wanted, cor. grocery. Fixtures furn. Reas. 6571 S. Normandie

CAFE, big sacrifice. Must sell, highest bidder get it. Metal diner, 12 stool, depot transients, 16 yrs. lease, low-est rent, best equipped & busiest on street. Reliable party to operate with option to buy considered. 716 E. 7TH ST. Owner.

CAFE, located in hotel district of busy Hollywood, good lease, reasonable rent, excellent business. Including auto park of 200 cars. Only $2,000. A real opportunity. $2400, $1400 down. PROPER, 401 Hibernian Bldg. TU. 7847.

CAFE—Best town near Los Angeles, clearing $400 monthly. Price $2500, only $1000 down, cheap rent. Call 2401 DELTA BLDG., 416 Spring.

CAFE & SODA FOUNTAIN. If $150 per day profit interests you & you have some money to invest call 1118 E. COLORADO, Glendale.

CAFE, very modern, good business, close in, sacrifice, quick sale. See this at 1. W. TAYLOR, owner. WE. 6662.

CAFE, seats 50, counter & booths. Will net $600 mo. $1000 will handle. 1645 Crown Hill av., Ph. 746-548.

CAFE—If you want an old estab. money maker & sacrifice, act quickly. I'm the owner. 53548.

CAFE for sale or trade, good lease, fixtures and furnished room to live in all for $4400 cash. 742 S. MAIN.

CAFE, fine loc., fully equip., good bus. cheap. 204 E. S. Barbara.

CAFE, brick oven, transfer cor., est. 9 yrs., owner, 2401 W. Vernon.

CAFE, very reasonable. 7120 S. BDWY. Call bet. 8 and 12 a.m.

CAFE, 4 chair, 5½ yr. lease, San Francisco, E&W; 2 yrs. left. Best sts. Low rent. Netting $800 mo. Fixt. cost $2000, make offer. Sell on account illness. DU. 46573, a.m., be fore 1, after 6 p.m.

CAFE, good loca., just N. Vernon on Broadway. Cheap rent. Doing $100 day. Other interests. Own. 2877

CAFE—Horseshoe counter, Av. $75 day. 411 Whittier Blvd., Montebello

CAFE first-class in Hollywood. Address L. box 2, TIMES OFFICE.

CAFE, indust. dist., near sch., 3 car lines, adj. apt. 1426 E. Vernon

CAFE, $1250; nets $300 mo.; trial given. W. Webster, 4503 E. Central

CAFE, Dandy loc., nets $450 mo. up. Small invest. 254 S. Spring, Rm. 813

CAFE, seats 24, fine location. Reas. Inquire 3027 TERRY PLACE.

CAFETERIA, SEATS 48, REST EQP., $15500 bdls. OWNER, 4324 S. BDWY.

CIGAR STORE, candy, magazines, newspaper, laundry agency, near ay. Clears $160 mo. Rent $20. Long lease. See this before 7:30 A.M. Price $375. 5171 HOLLYWOOD BLVD. HOLLYWOOD, owner.

CIGAR STAND—Sales $16 day, best downtown loc., sacrifice, Meyer, 427 I. W. Hellman Bldg. 124 W. 4th.

CIGAR stand space for rent, front of barber shop. Fine loc. low rent. 7158 Colo. Blvd. Eagle Rock.

CIGAR store, $200 handles. Must sell owing to sickness. 124 W. 4th, suite 482.

CIGAR & soft drinks, classy place. Best loc. Cheap rent. 4619 S. Bdwy.

CLEANING, pressing and tailoring. Best place in Eagle Rock, Hoffman press. All drop in trade. Owner going east. 4732 EAGLE ROCK BL.

CLEANING & pressing, $300 handles. Must sell at once. Call 124 W. 4TH, Suite 482.

CLEANING est., 7-h. press, etc. rent $25. Av. $90. $1000. 725 EUCLID.

COFFEE shop, downtown location, busy district, fine money-maker, owner must retire, big bargain for quick sale. See this. 1130 W. 7th.

CONCRETE TILE MFG. plant, earnings past 2 yrs. average $500 mo. Lease to run 5 more yrs. at $60 mo. Price $4750. 1005 S. GRAND.

CONF. & LUNCH, EST. 4 YRS., SUCCESSFUL MUST SAC. ACCT. OF DEATH. MAKE OFFER. 4757 HOLLYWOOD BLVD.

CONFECTIONERY and lunch, busy loc., rent $50; rear to large theater. Price $1800, terms, inc. popcorn machine. 511 Delta Bg., 424 S. Spring.

CONF., soda fount., nr. theater & schools. Terms, act. quick. 2923 S. WESTERN.

CONFECTIONERY, ex. fixtures, rent reas. Liv. rms., in rear. AN. 2361.

CONFECT., cor. across from Hi Sch. Full equip. 4180 S. VERMONT.

CONFECTIONERY, groc., sta., good loc. Big bus. Cheap rent. Sacrifice. 1700 E. 1ST